



Monthly Summary Investment Report

For the Period Ended

December 31, 2024



Miami-Dade County Total Portfolio Summary December 31, 2024

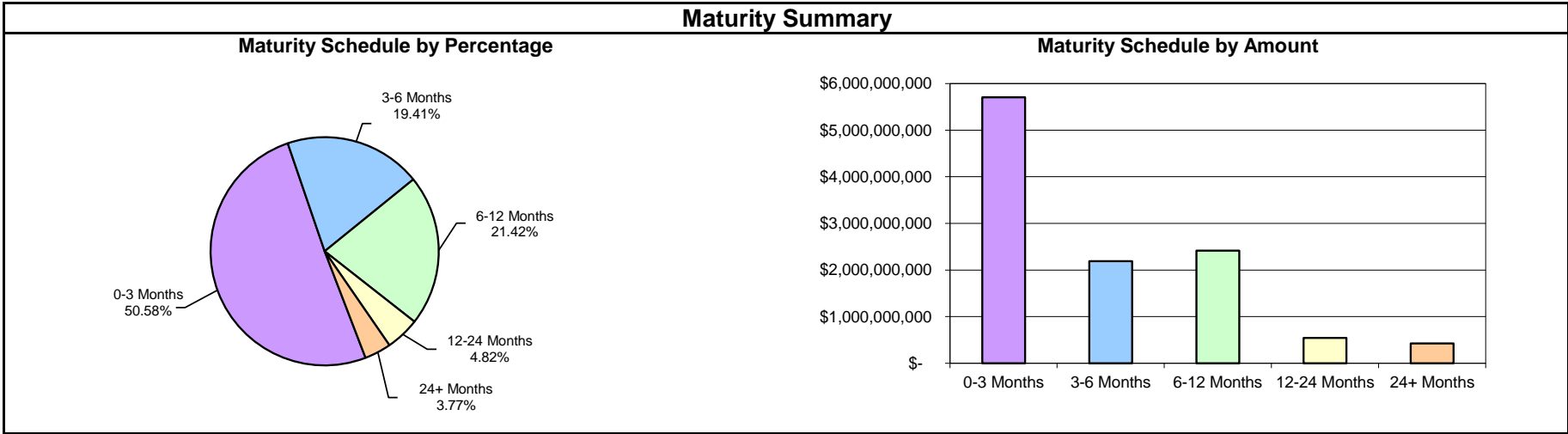
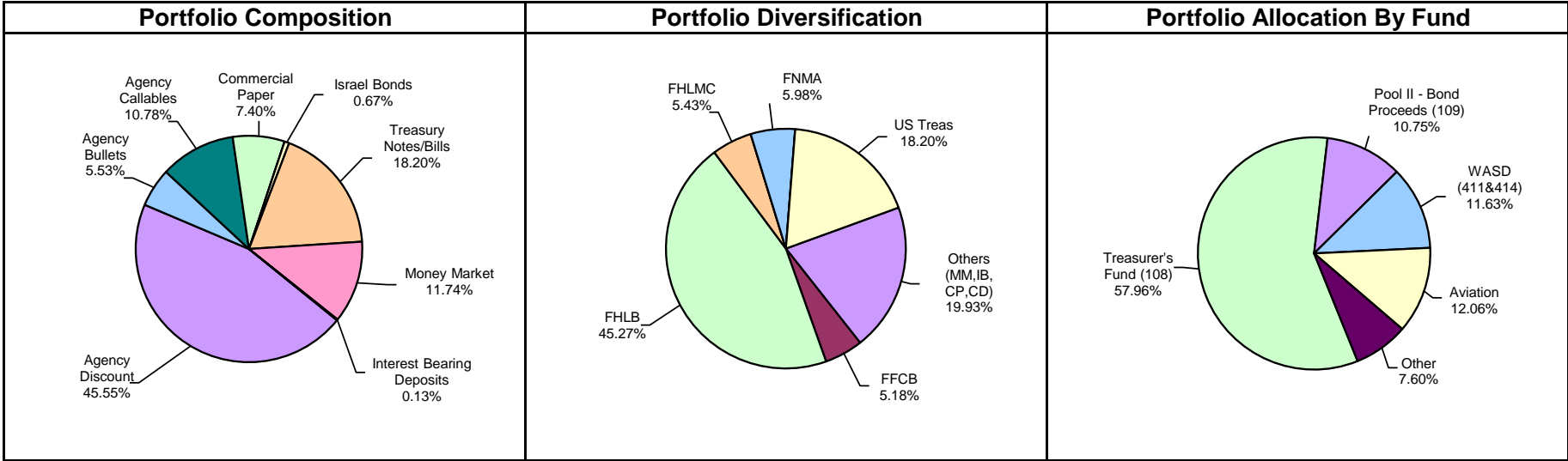

**Miami-Dade County
Summary Statement
December 31, 2024**

Portfolio Summary

	Current 12/31/2024	Previous Month 11/30/2024	Change from Prior Month	Previous Quarter 9/30/2024	Change from Prior Quarter
Par Value	\$ 11,427,676,861.02	\$ 13,337,666,986.76	\$(1,909,990,125.74)	\$ 9,371,153,252.06	\$ 2,056,523,608.96
Book Value	\$ 11,281,242,614.40	\$ 13,243,684,225.78	\$(1,962,441,611.38)	\$ 9,255,030,875.23	\$ 2,026,211,739.17
Market Value	\$ 11,300,709,709.76	\$ 13,269,682,530.28	\$(1,968,972,820.52)	\$ 9,308,337,640.32	\$ 1,992,372,069.44
Market Value as a % of Book Value	100.17%	100.20%	-0.02%	100.58%	-0.40%
Accrued Interest	\$ 68,175,309.24	\$ 68,317,695.18	\$ (142,385.94)	\$ 100,751,440.97	\$ (32,576,131.73)
Total Value (Market Value+ Accrued Interest)	\$ 11,368,885,019.00	\$ 13,338,000,225.46	\$(1,969,115,206.46)	\$ 9,409,089,081.29	\$ 1,959,795,937.71
Interest Earned (Current Month)	\$ 44,890,385.59	\$ 36,644,172.51	\$ 8,246,213.08	\$ 37,822,783.41	\$ 7,067,602.18
Interest Earned Fiscal YTD (10/1 - 9/30)	\$ 117,074,414.25	\$ 71,307,020.93	\$ 45,767,393.32	\$ 482,383,461.64	\$ (365,309,047.39)
Unrealized Gain (Loss)	\$ 19,467,095.36	\$ 25,998,304.50	\$ (6,531,209.14)	\$ 53,306,765.09	\$ (33,839,669.73)
Weighted Average Days to Maturity	168.0	88.0	80.0	132.0	36.0
Weighted Average Days to Call	75.0	73.0	2.0	71.0	4.0
Yield to Maturity	4.25%	4.43%	-0.18%	4.73%	-0.47%
Earned Income Yield for Period	4.35%	4.40%	-0.05%	4.83%	-0.48%
Earned Income Yield for Year to Date	4.48%	4.51%	-0.03%	4.89%	-0.41%

Yield Maturity Breakdown

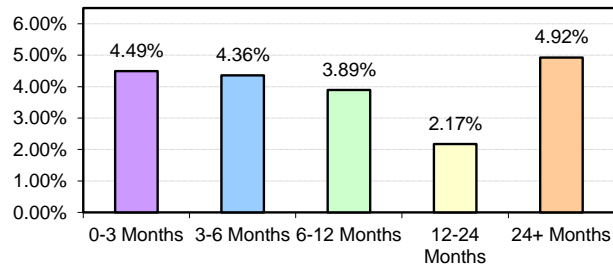

Policy Compliance

Security Type	% Limit	Current %	Result
Treasuries	100%	18.20%	PASS
Agencies	100%	51.08%	PASS
Agency Callables	25%	10.78%	PASS
Commercial Paper	50%	7.40%	PASS
-CP Single Issuer Max	5%	2.07%	PASS
Israel Bonds	3%	0.67%	PASS
Time Deposits	20%	0.00%	PASS
SBA/Investment Pools	50%	0.00%	PASS
Money Market Funds	30%	11.74%	PASS
Interest Bearing Deposit	20%	0.13%	PASS
Open/Closed End Funds	5%	0.00%	PASS

Note: The County currently holds \$160 million in cash deposits with Wells Fargo Bank. They are not included in the investment portfolio data presented here.

Miami-Dade County Portfolio Composition December 31, 2024

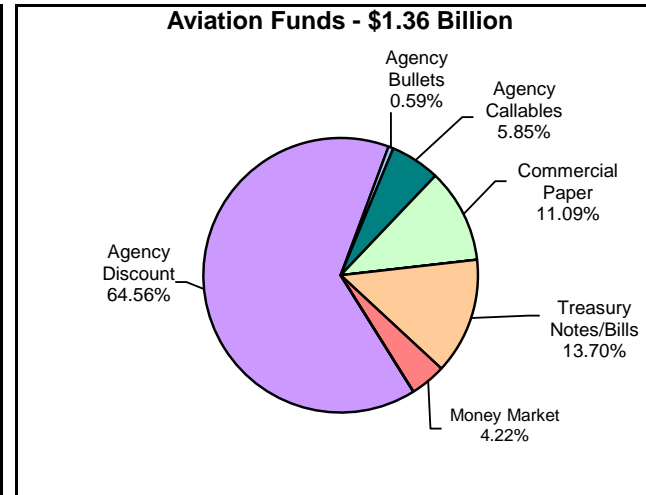
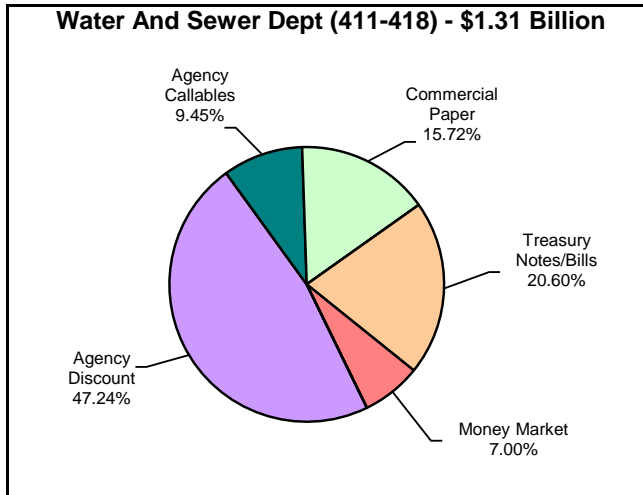
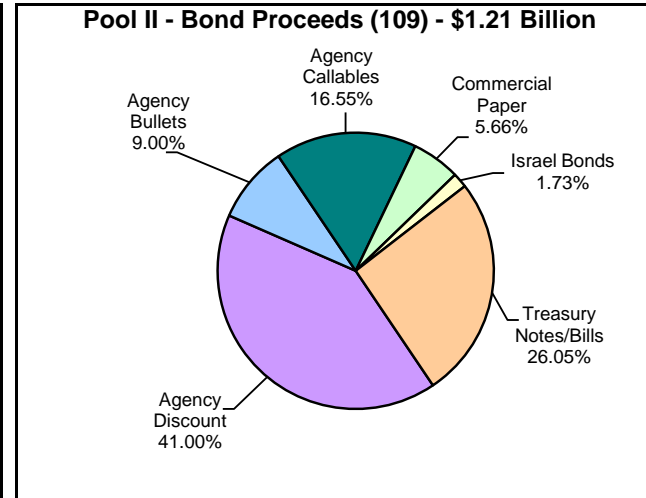
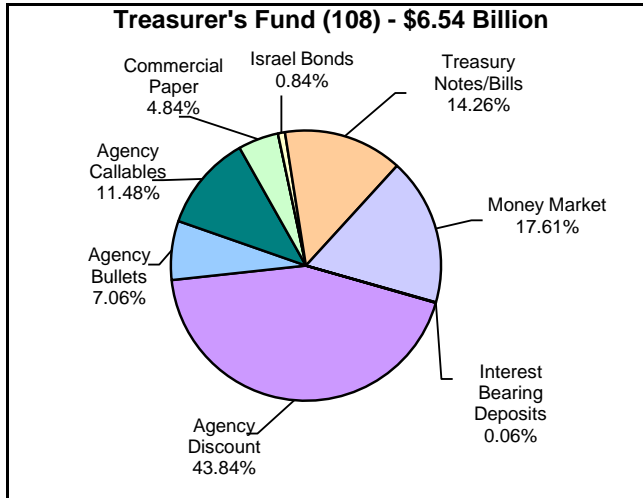

Note: Graphs above do not include miscellaneous funds totaling \$857 million and representing 7.6% of the portfolio:

Seaport (Fund 110) \$321 million

Public Housing & Community Development (Fund 300) \$521 million

Clerk of Court (Funds 511,522,555,566,567) \$16 million

Miami-Dade County Maturity Breakdown December 31, 2024

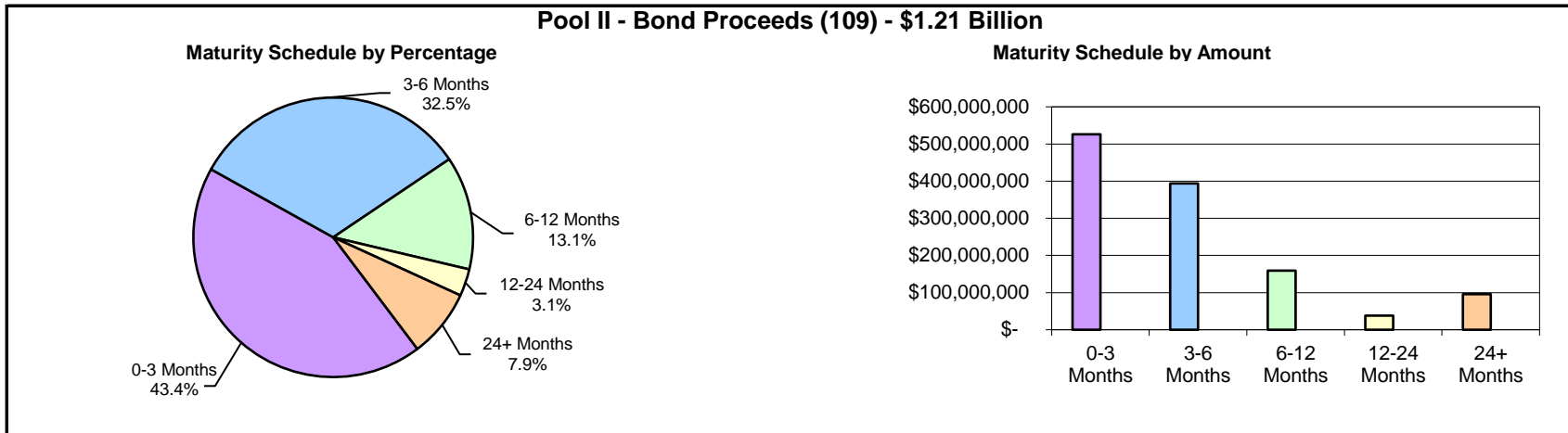

Miami-Dade County Maturity Breakdown December 31, 2024

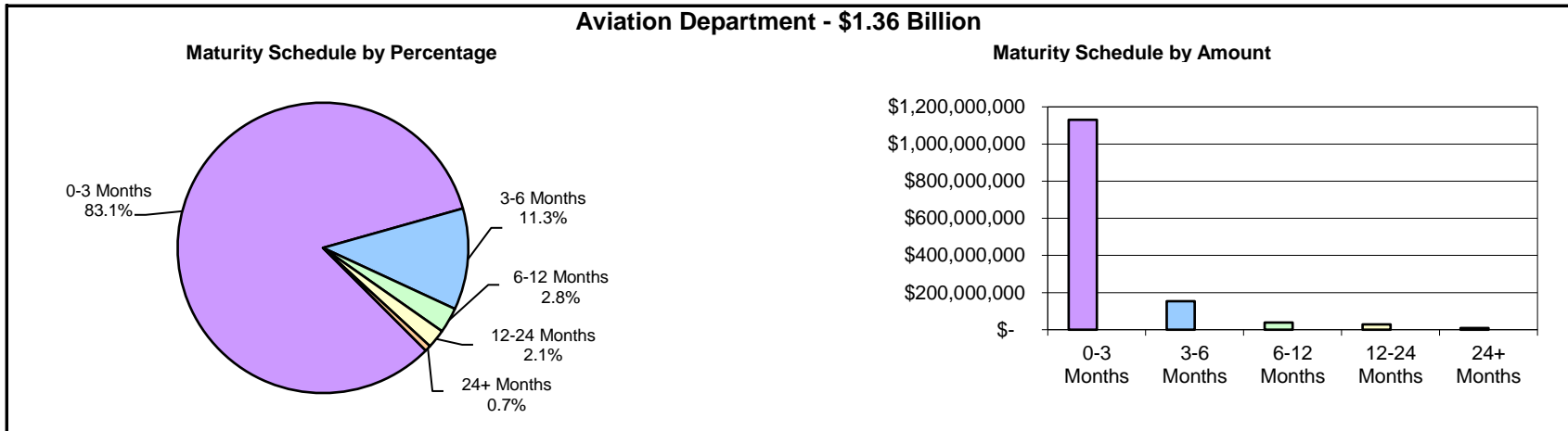
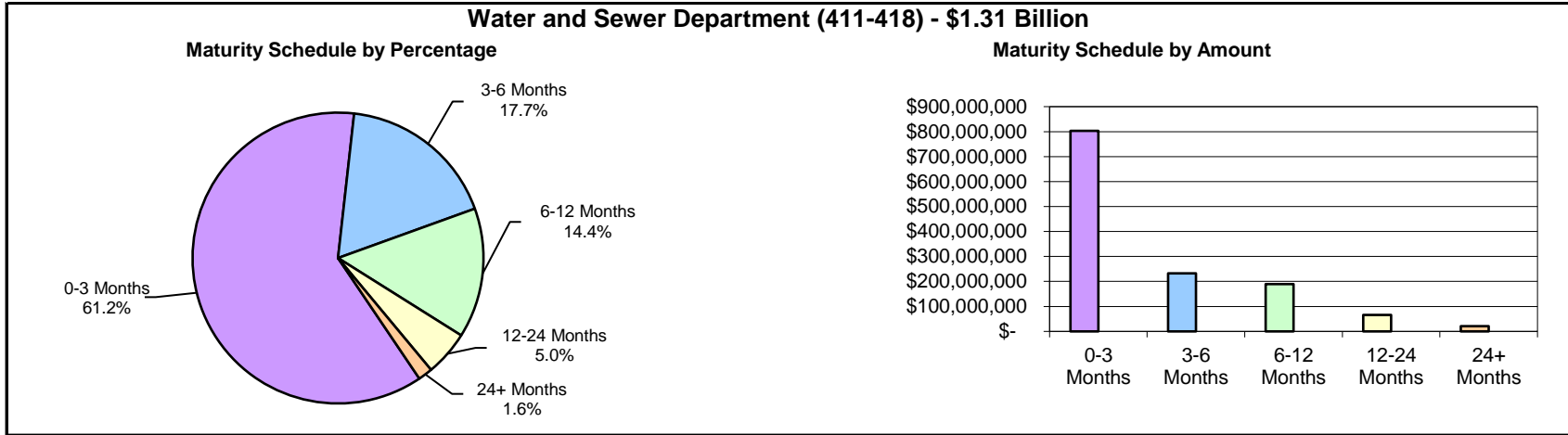

Note: Graphs above do not include miscellaneous funds totaling \$857 million and representing 7.6% of the portfolio:

- Seaport (Fund 110) \$321 million
- Public Housing & Community Development (Fund 300) \$521 million
- Clerk of Court (Funds 511,522,555,566,567) \$16 million

Miami-Dade County
Benchmark Comparisons
December 31, 2024

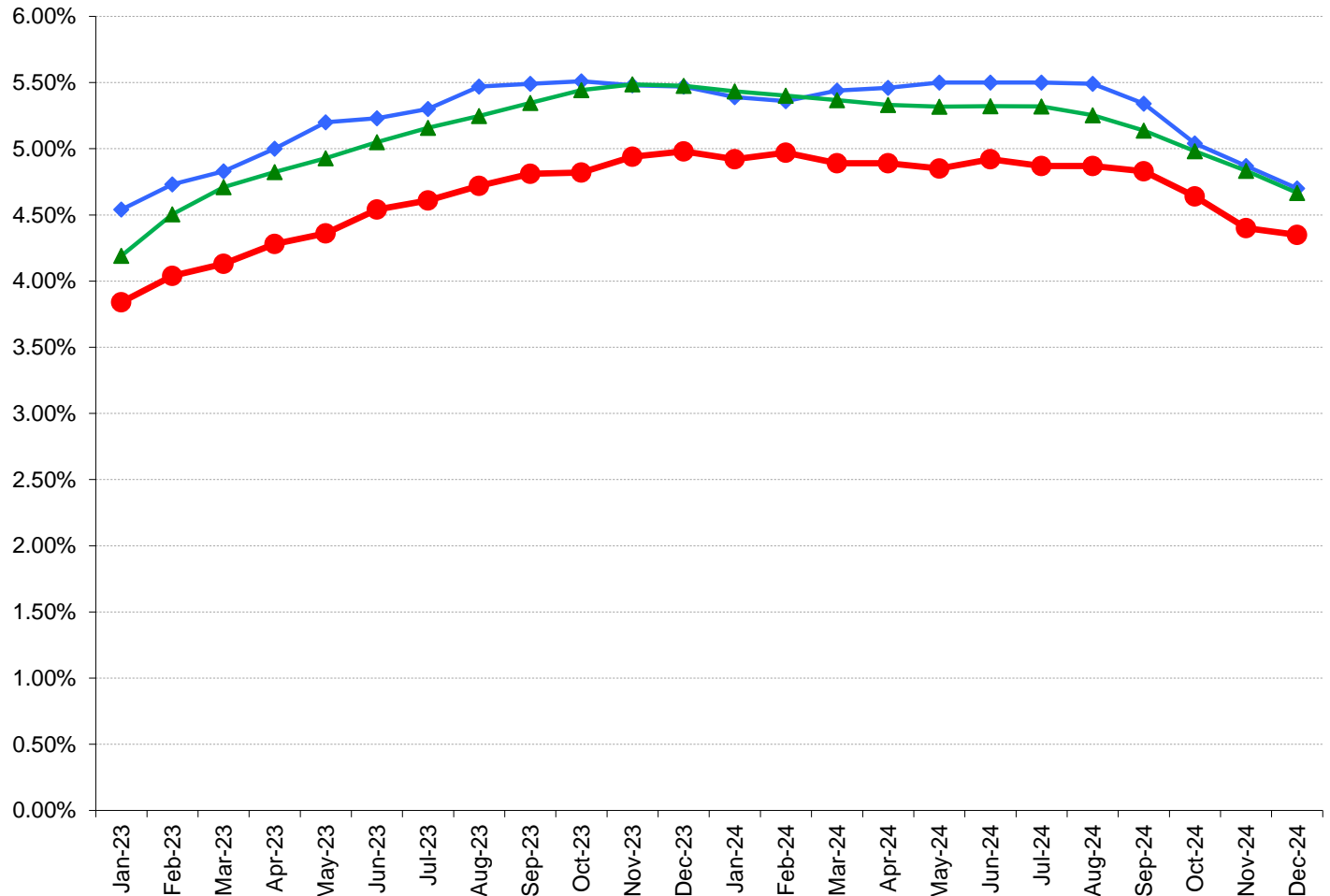

	Jan-23	Feb-23	Mar-23	Apr-23	May-23	Jun-23	Jul-23	Aug-23	Sep-23	Oct-23	Nov-23	Dec-23	Jan-24	Feb-24	Mar-24	Apr-24	May-24	Jun-24	Jul-24	Aug-24	Sep-24	Oct-24	Nov-24	Dec-24
Miami-Dade - Earned Income Yield	3.84%	4.04%	4.13%	4.28%	4.36%	4.54%	4.61%	4.72%	4.81%	4.82%	4.94%	4.98%	4.92%	4.97%	4.89%	4.89%	4.85%	4.92%	4.87%	4.87%	4.83%	4.64%	4.40%	4.35%
Monthly Avg - Florida SBA Pool	4.54%	4.73%	4.83%	5.00%	5.20%	5.23%	5.30%	5.47%	5.49%	5.51%	5.48%	5.47%	5.39%	5.36%	5.44%	5.46%	5.50%	5.50%	5.50%	5.49%	5.34%	5.04%	4.87%	4.70%
6-Month Avg of 6-Mo T-Bill	4.19%	4.51%	4.71%	4.82%	4.93%	5.05%	5.16%	5.25%	5.35%	5.44%	5.49%	5.48%	5.43%	5.40%	5.37%	5.33%	5.32%	5.32%	5.32%	5.25%	5.14%	4.98%	4.83%	4.67%

Miami-Dade County Broker Purchase Distribution December 31, 2024

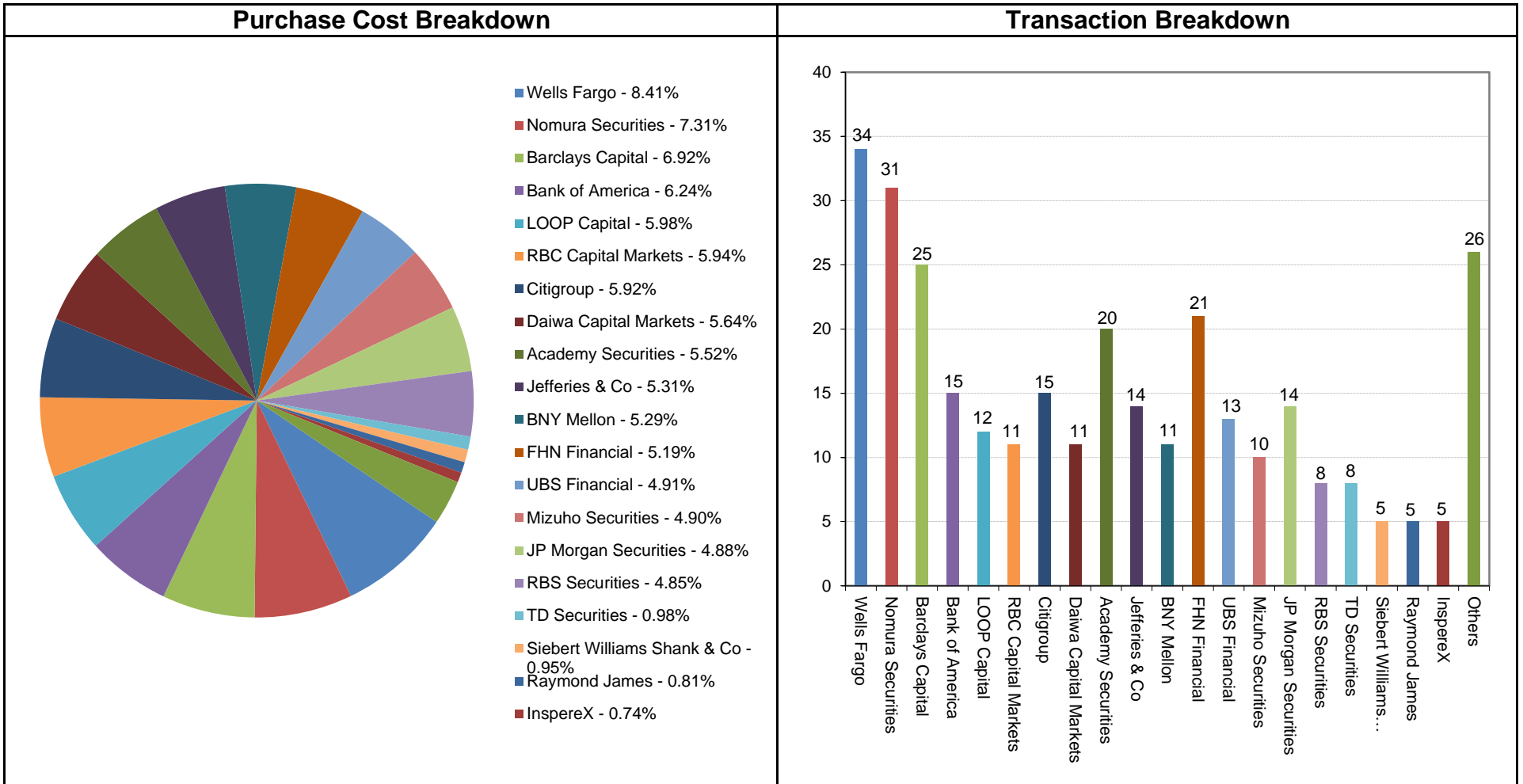



Detail Security Holdings Report

For the Period Ended

December 31, 2024



**EOM - REPORT WRITER
Investment Inventory
Sorted by Fund
December 31, 2024**

CUSIP	Investment #	Fund Number	Issuer	Purchase Date	Cur Rate	Par Value	Book Value	Market Value	Pur Accr Interest	Accrued Interest	Maturity Date	Call Date	Purchase Price	YTM	YTC	YTW	Unrealized G/L
316175108	184073	1086	Fidelity Money Market Fund		4.380	0.00	0.00	0.00	0.00	0.00			100.000	4.380		4.380	0.00
313385BM7	194293	1086	FHLB Disc Note	11/7/2024	4.450	1,822,000.00	1,801,730.25	1,814,311.16	0.00	12,387.07	2/5/2025		98.888	4.500		4.500	12,580.91
313385BM7	194724	1086	FHLB Disc Note	12/13/2024	4.265	7,729,000.00	7,679,553.72	7,696,383.62	0.00	17,397.77	2/5/2025		99.360	4.292		4.292	16,829.90
912797NG8	194331	1086	U.S. Treasury Bill	11/12/2024	4.407	2,231,200.00	2,206,347.44	2,220,827.15	0.00	13,655.25	2/11/2025		98.886	4.518		4.518	14,479.71
313313JV1	194763	1086	FFCB Disc Note	12/18/2024	4.110	2,620,000.00	2,552,698.75	2,557,049.26	0.00	4,187.63	7/31/2025		97.431	4.259		4.259	4,350.51
1086 Total						14,402,200.00	14,240,330.16	14,288,571.19	0.00	47,627.72							48,241.03
316175108	187323	1088	Fidelity Money Market Fund	10/1/2022	4.380	0.00	0.00	0.00	0.00	0.00			100.000	4.380		4.380	0.00
09248U700	184076	1088	BlackRock Money Market Fund		4.366	11,008,740.00	11,008,740.00	11,008,740.00	0.00	33,116.48			100.000	4.366		4.366	0.00
313385AH9	194834	1088	FHLB Disc Note	12/26/2024	4.210	1,075,000.00	1,073,365.70	1,073,993.80	0.00	754.29	1/8/2025		99.848	4.216		4.216	628.10
1088 Total						12,083,740.00	12,082,105.70	12,082,733.80	0.00	33,870.77							628.10
316175108	193534	1094	Fidelity Money Market Fund	8/1/2024	4.380	38,700.00	38,700.00	38,700.00	0.00	145.84			100.000	4.380		4.380	0.00
1094 Total						38,700.00	38,700.00	38,700.00	0.00	145.84							0.00
316175108	193535	1095	Fidelity Money Market Fund	8/1/2024	4.380	11,400.00	11,400.00	11,400.00	0.00	42.96			100.000	4.380		4.380	0.00
1095 Total						11,400.00	11,400.00	11,400.00	0.00	42.96							0.00
825252885	194401	3000	Invesco Money Market Fund	11/18/2024	4.429	236,614,455.69	236,614,455.69	236,614,455.69	0.00	1,612,057.67			100.000	4.429		4.429	0.00
31607A703	194184	3000	Fidelity Money Market Fund	10/28/2024	4.420	0.00	0.00	0.00	0.00	481,387.98			100.000	4.420		4.420	0.00
09248U700	194334	3000	BlackRock Money Market Fund	11/13/2024	4.366	30,000,000.00	30,000,000.00	30,000,000.00	0.00	1,290,366.80			100.000	4.366		4.366	0.00
4812C0670	194548	3000	J.P. Morgan Money Market Fund	11/29/2024	4.406	119,000,000.00	119,000,000.00	119,000,000.00	0.00	1,406,336.79			100.000	4.406		4.406	0.00
14912DN88	194802	3000	Caterpillar Comm Paper	12/20/2024	4.320	9,000,000.00	8,979,480.00	8,991,360.00	0.00	12,960.00	1/8/2025		99.772	4.390		4.390	11,880.00
3000 Total						394,614,455.69	394,593,935.69	394,605,815.69	0.00	4,803,109.24							11,880.00
31607A703	194862	4000	Fidelity Money Market Fund	12/31/2024	4.420	2,500,000.00	2,500,000.00	2,500,000.00	0.00	301.58			100.000	4.420		4.420	0.00
4000 Total						2,500,000.00	2,500,000.00	2,500,000.00	0.00	301.58							0.00
31607A703	194807	5000	Fidelity Money Market Fund	12/23/2024	4.420	65,000,000.00	65,000,000.00	65,000,000.00	0.00	70,666.12			100.000	4.420		4.420	0.00
09248U700	194863	5000	BlackRock Money Market Fund	12/31/2024	4.366	187,400,000.00	187,400,000.00	187,400,000.00	0.00	22,308.66			100.000	4.366		4.366	0.00
5000 Total						252,400,000.00	252,400,000.00	252,400,000.00	0.00	92,974.78							0.00
4812C0670	194836	6000	J.P. Morgan Money Market Fund	12/26/2024	4.406	34,200,000.00	34,200,000.00	34,200,000.00	0.00	22,854.07			100.000	4.406		4.406	0.00
6000 Total						34,200,000.00	34,200,000.00	34,200,000.00	0.00	22,854.07							0.00
Grand Total						11,427,676,861.02	11,281,242,614.40	11,300,709,709.76	44,256.95	68,175,309.24							19,467,095.36