

Section 3:
GIS Maps

Miami-Dade County Location of Municipal Governments

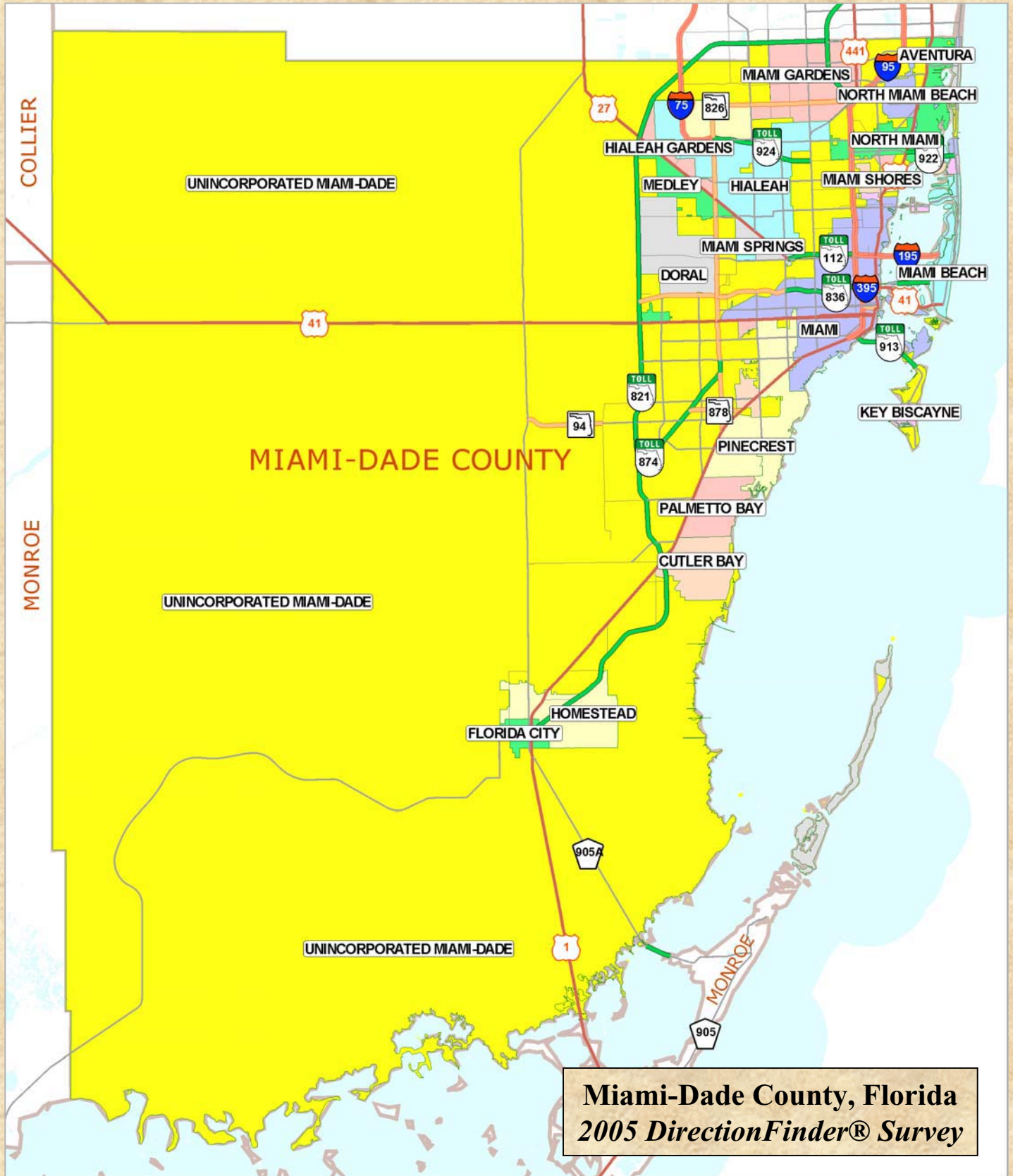

Miami-Dade County Unincorporated and Municipal Boundaries

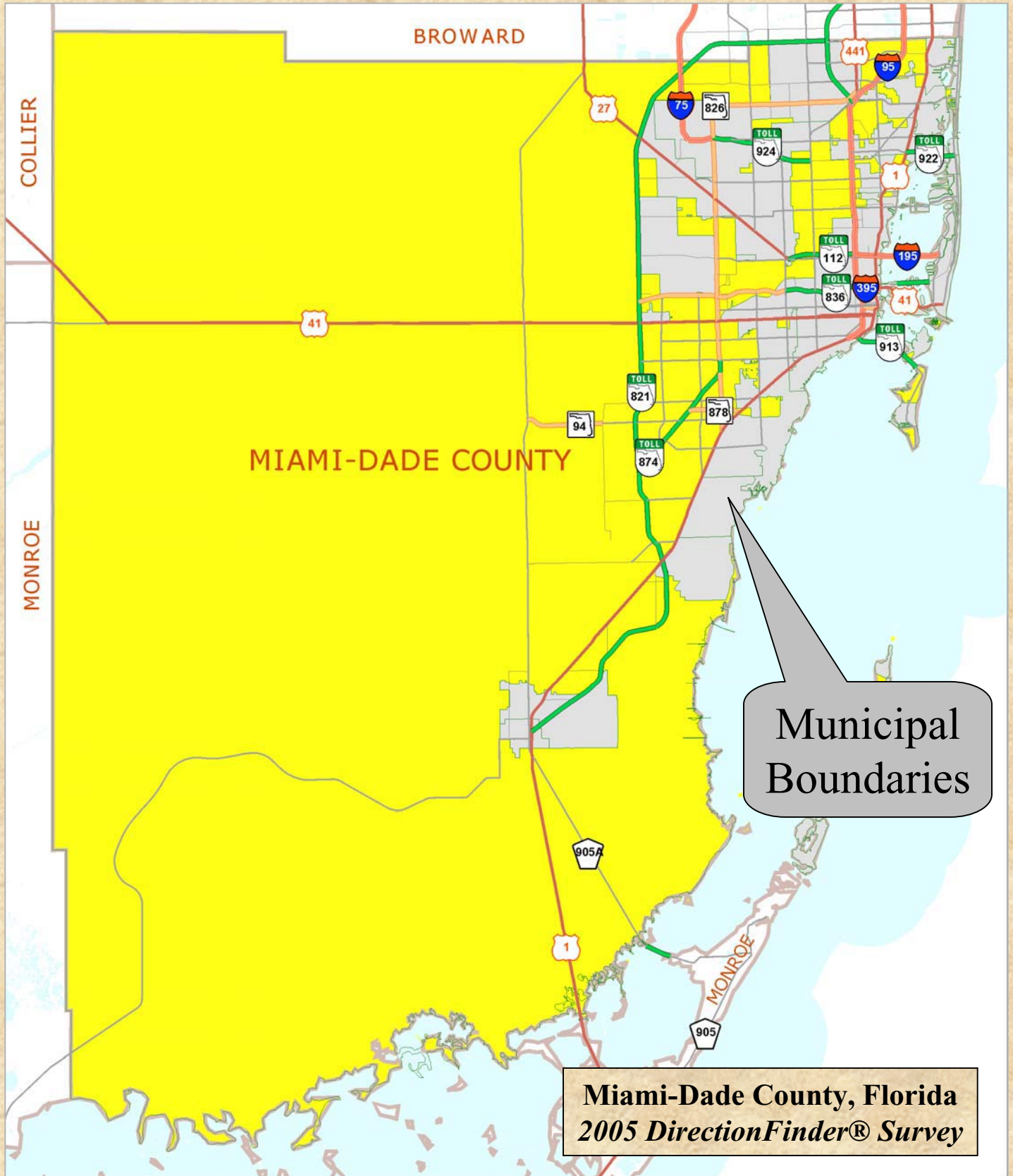

Miami-Dade County Locations of 2005 Survey Respondents

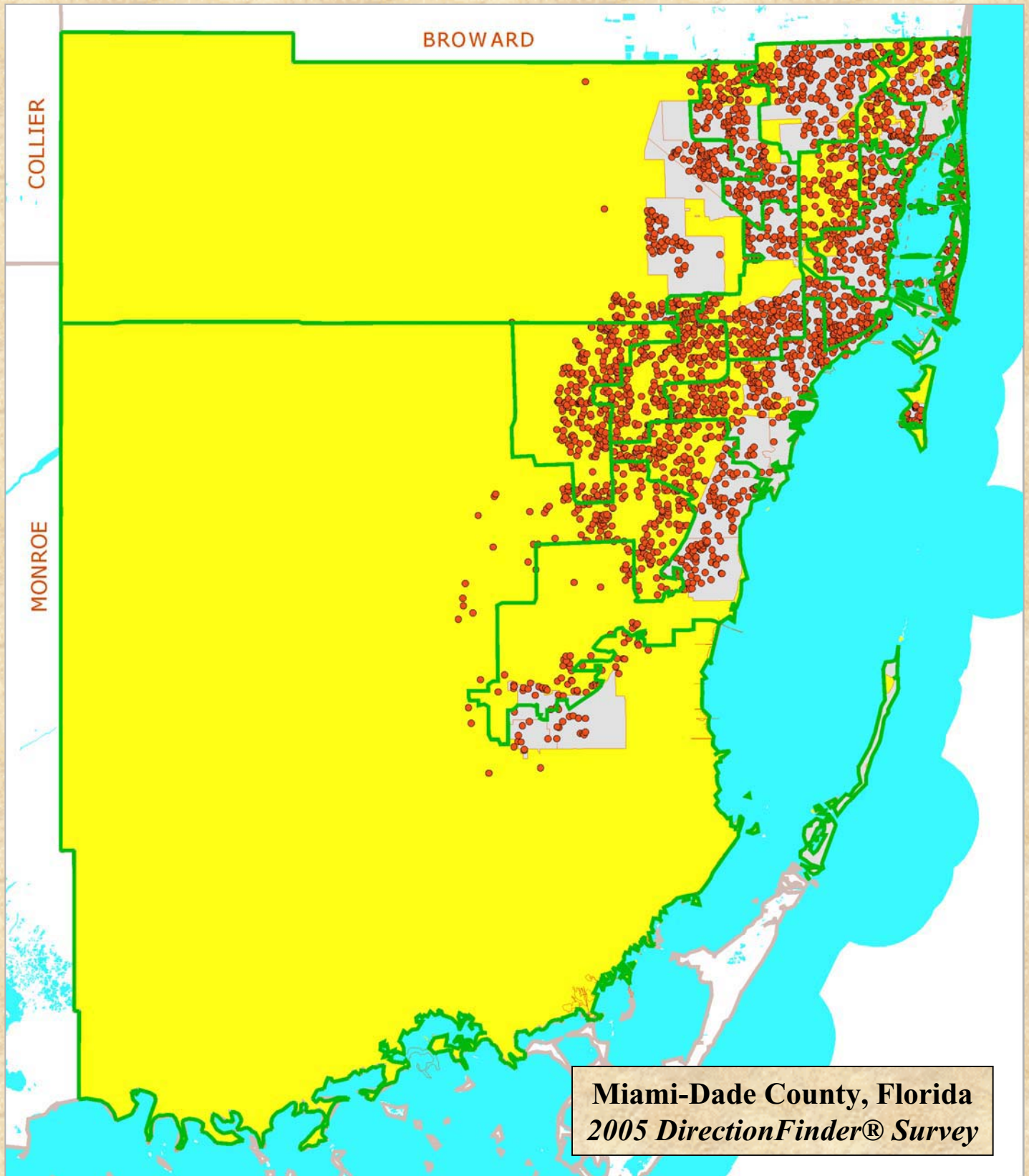

Satisfaction with the Overall Quality of Services Provided by Miami-Dade County Government (Q2a) by District

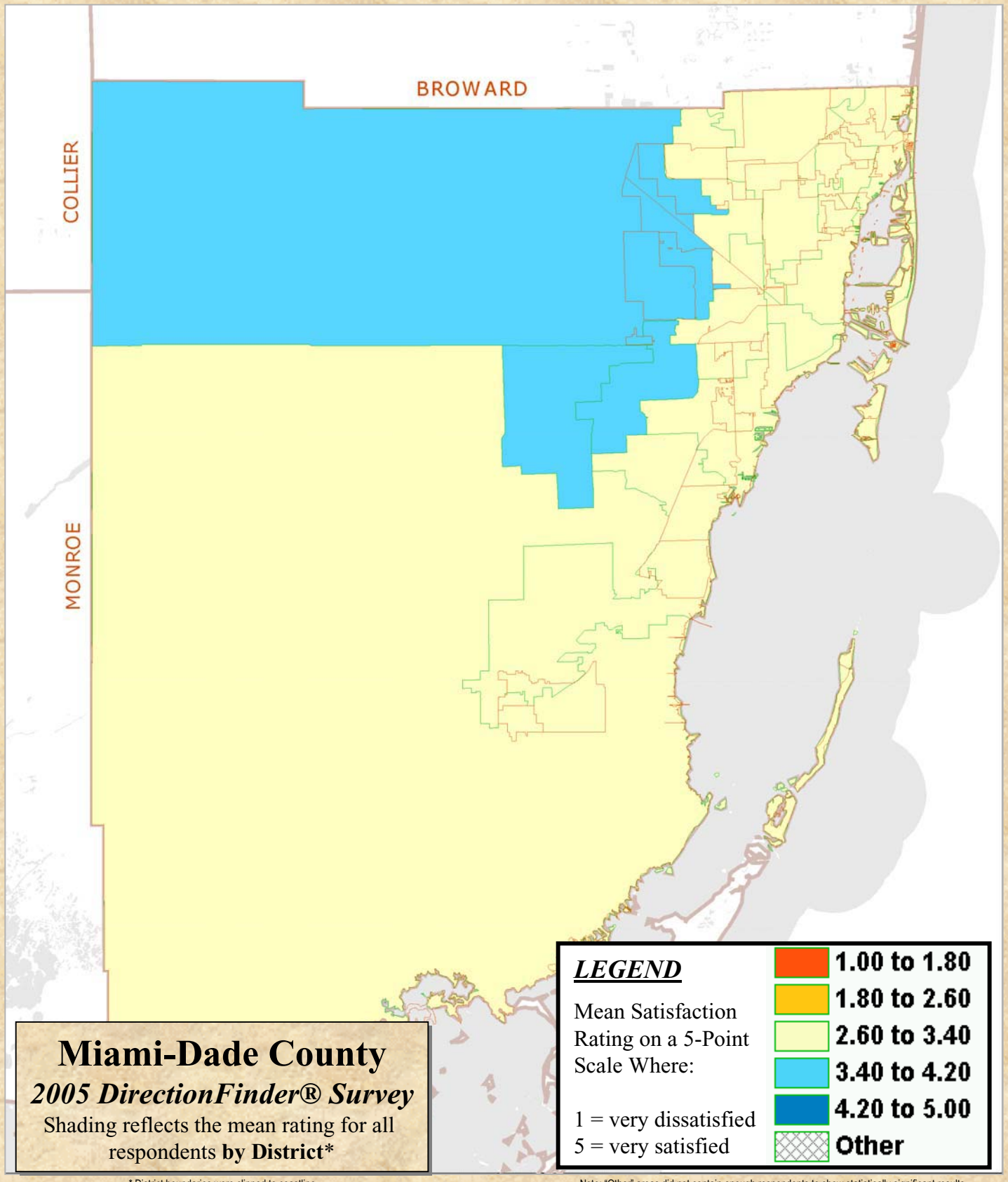

Satisfaction with the Overall Quality of Services Provided by Miami-Dade County Government (Q2a) by Zip Code

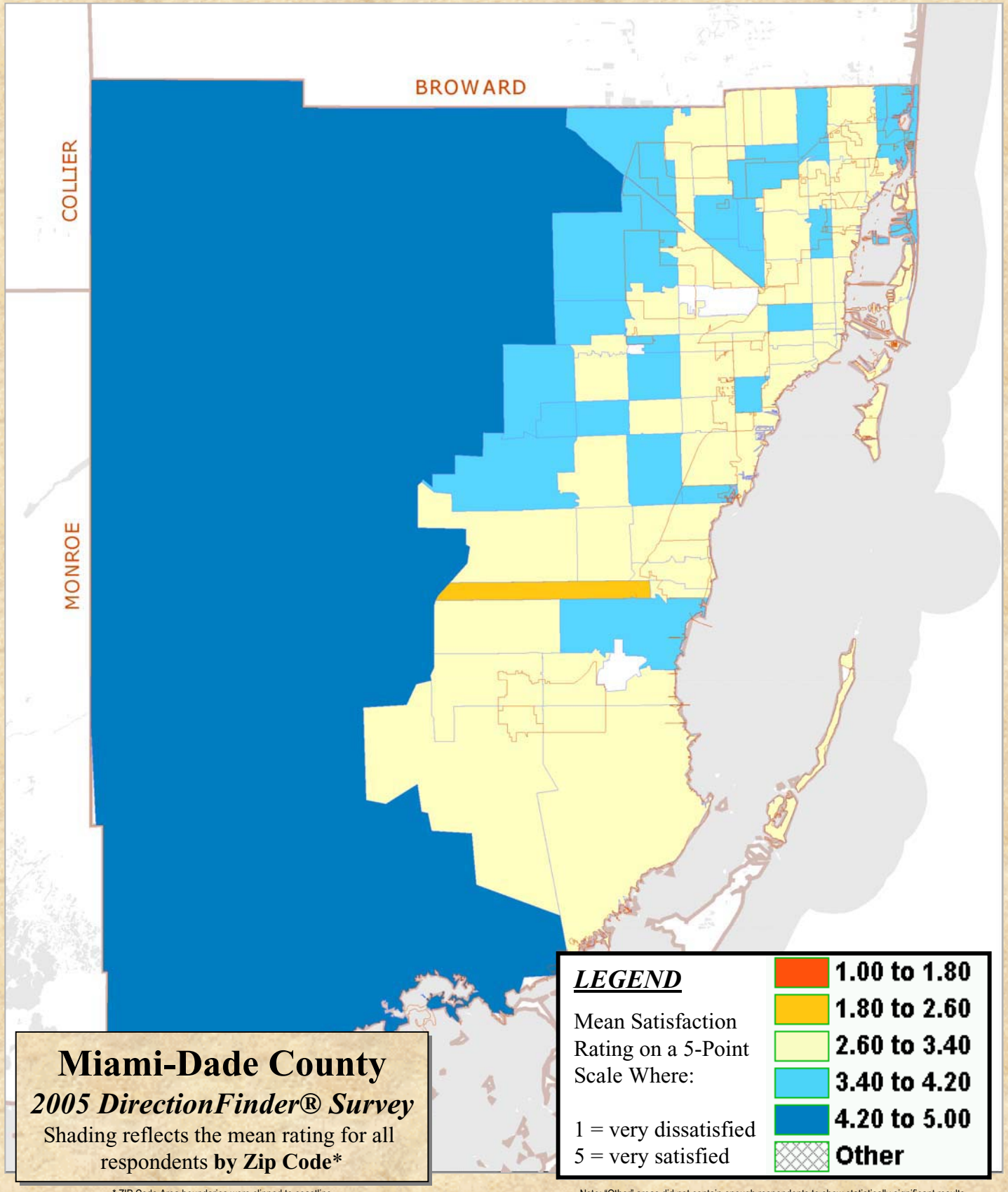

Miami-Dade County Police District Boundaries

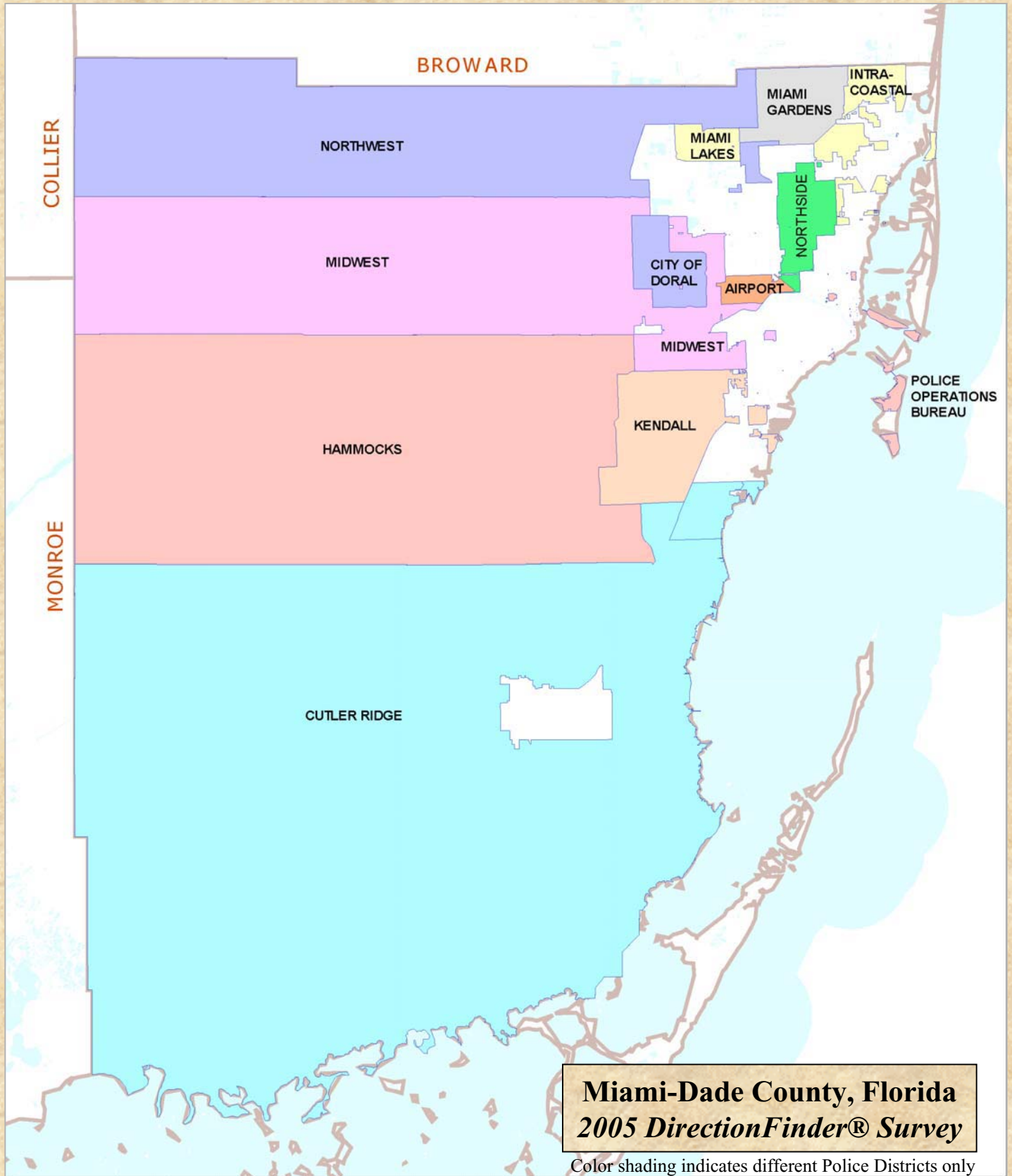

Satisfaction with the Overall Quality of Police Service (Q6a) by Police District

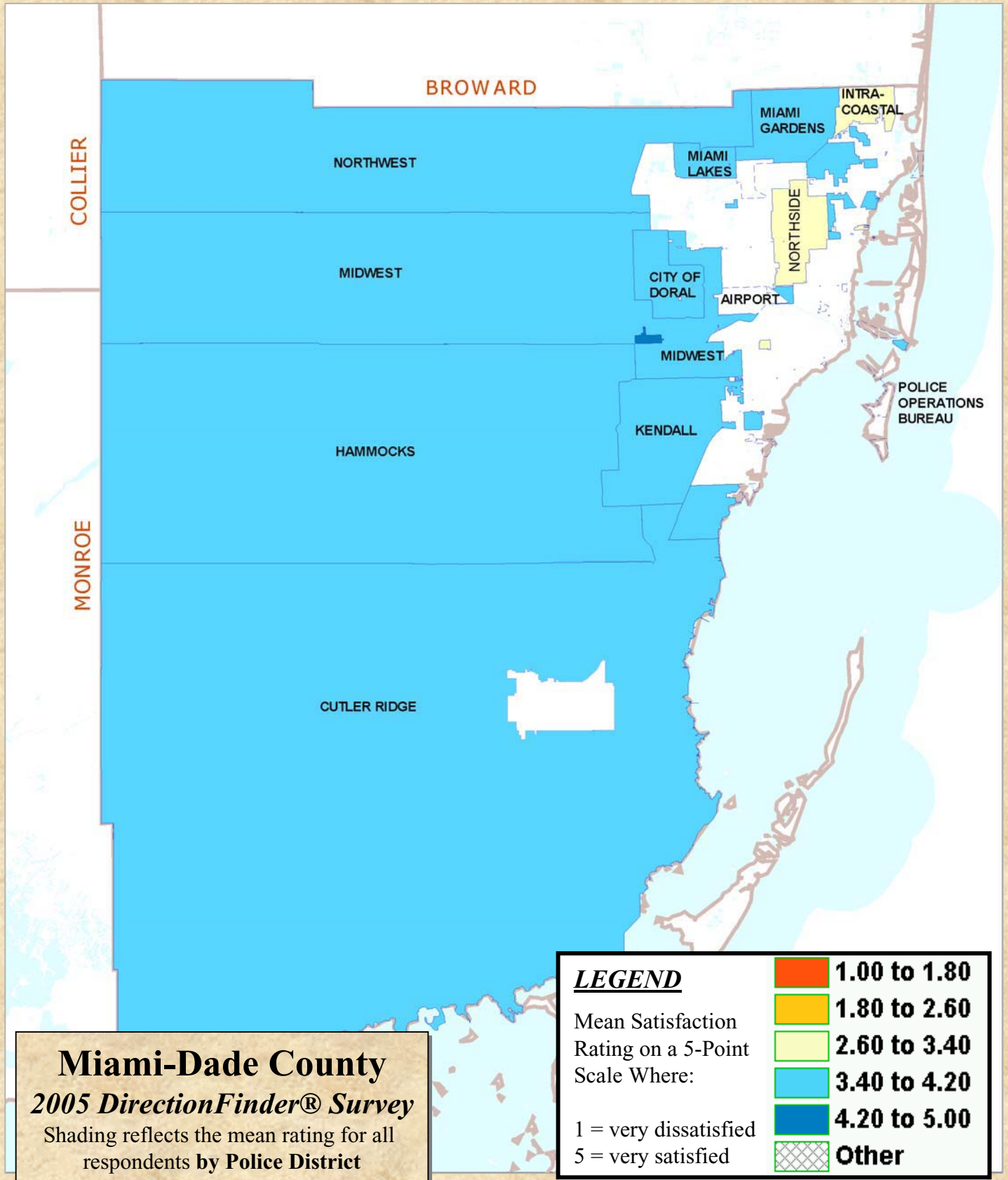

Note: "Other" areas did not contain enough respondents to show statistically significant results.

Location of Respondents Who Were Dissatisfied with the Overall Quality of Police Service (Q6a) by Police District

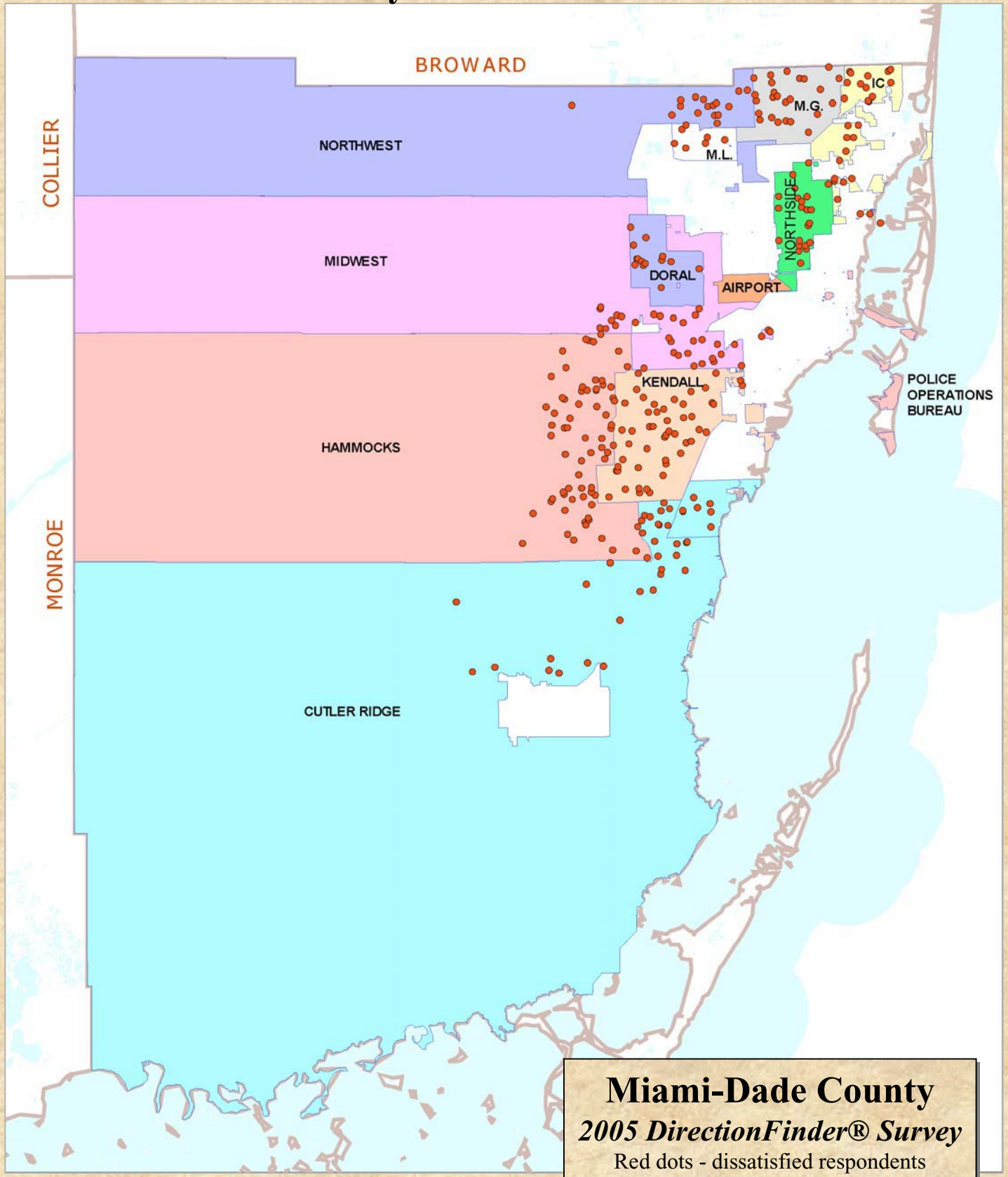

Miami-Dade County
2005 DirectionFinder® Survey
Red dots - dissatisfied respondents

Color shading indicates different Police Districts only

Miami-Dade County Fire Station Response Service Areas

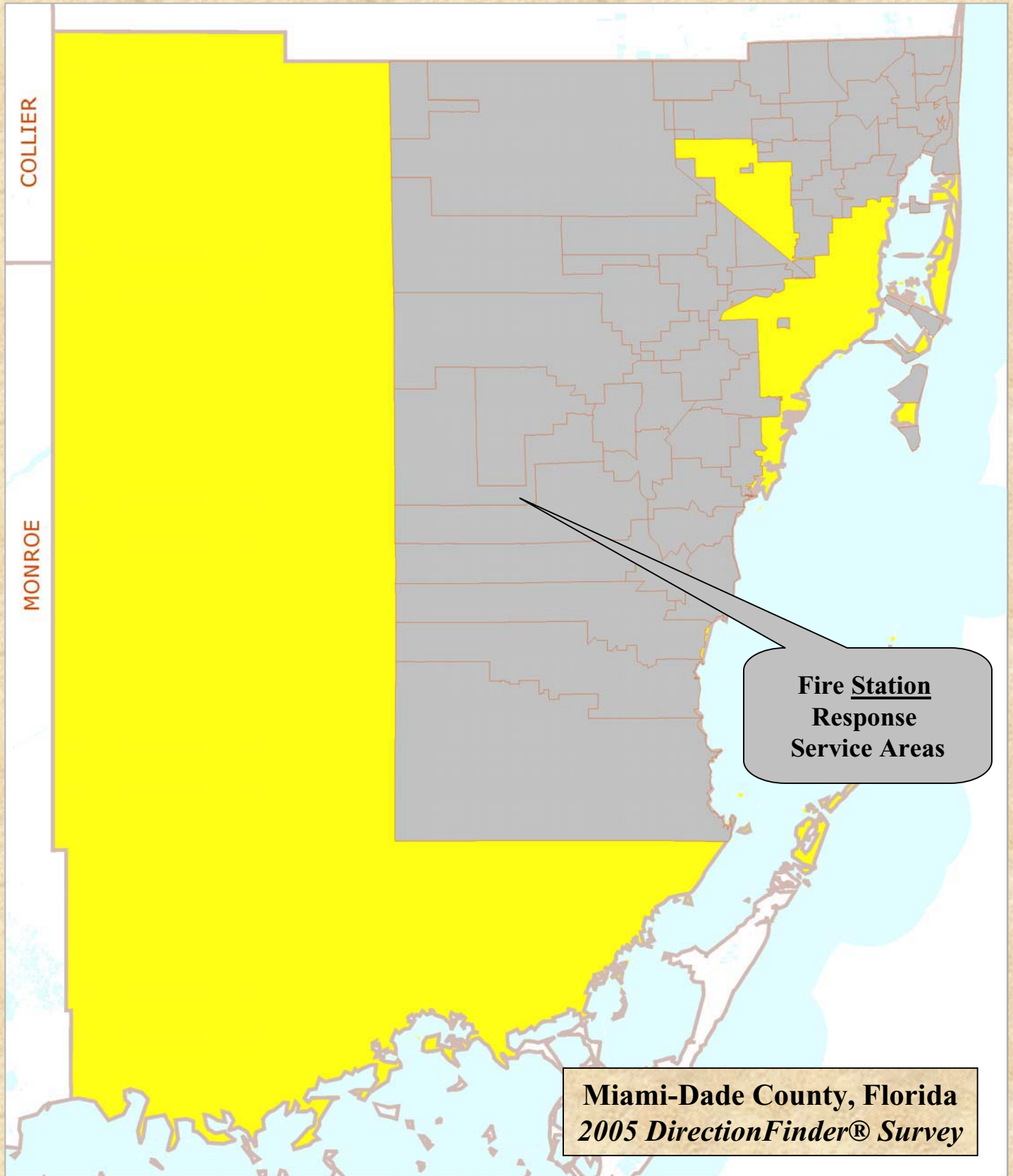

Satisfaction with the Overall Quality of Fire Services (Q6b) by District

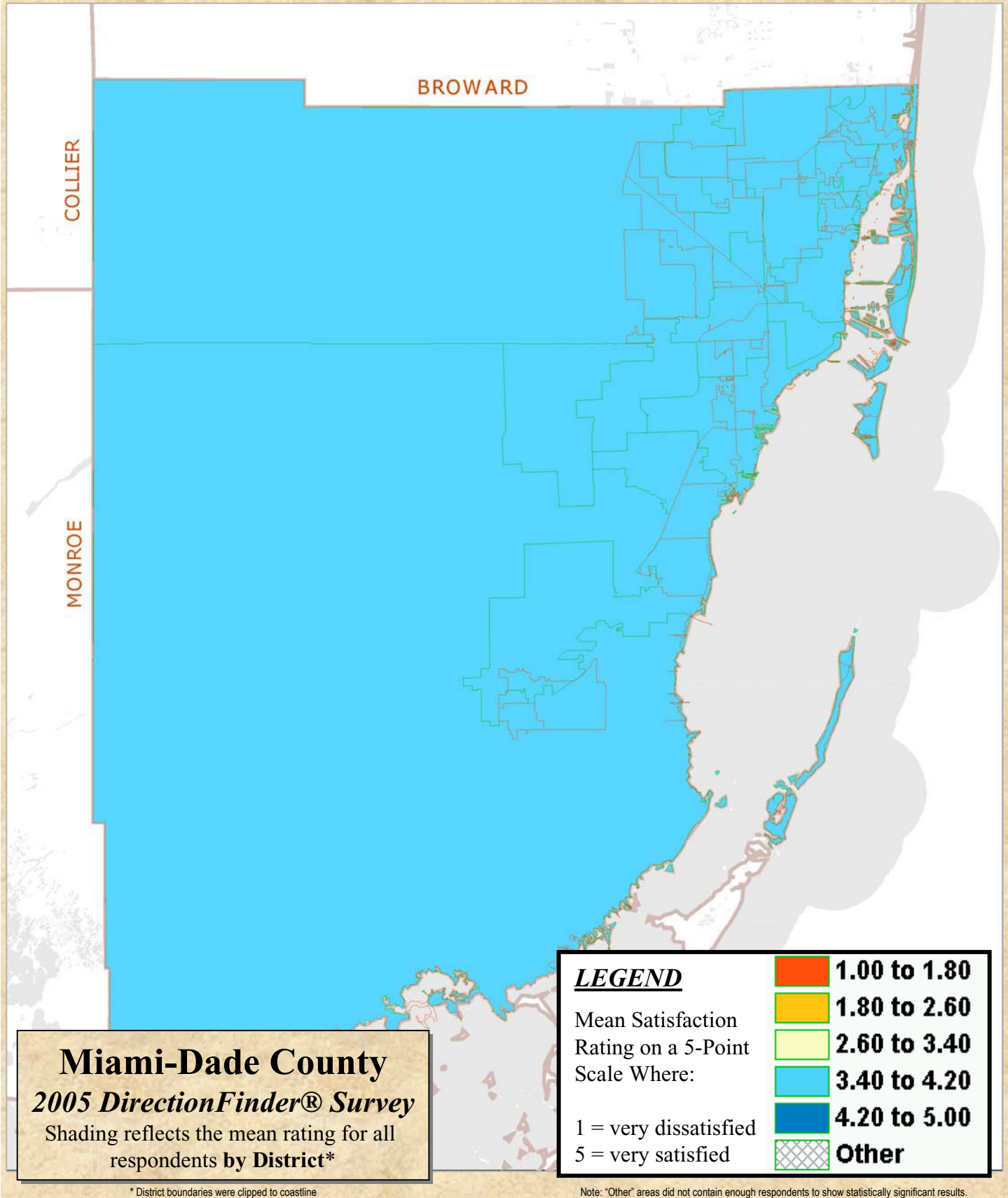

Satisfaction with the Overall Quality of Fire Services (Q6b) by Zip Code

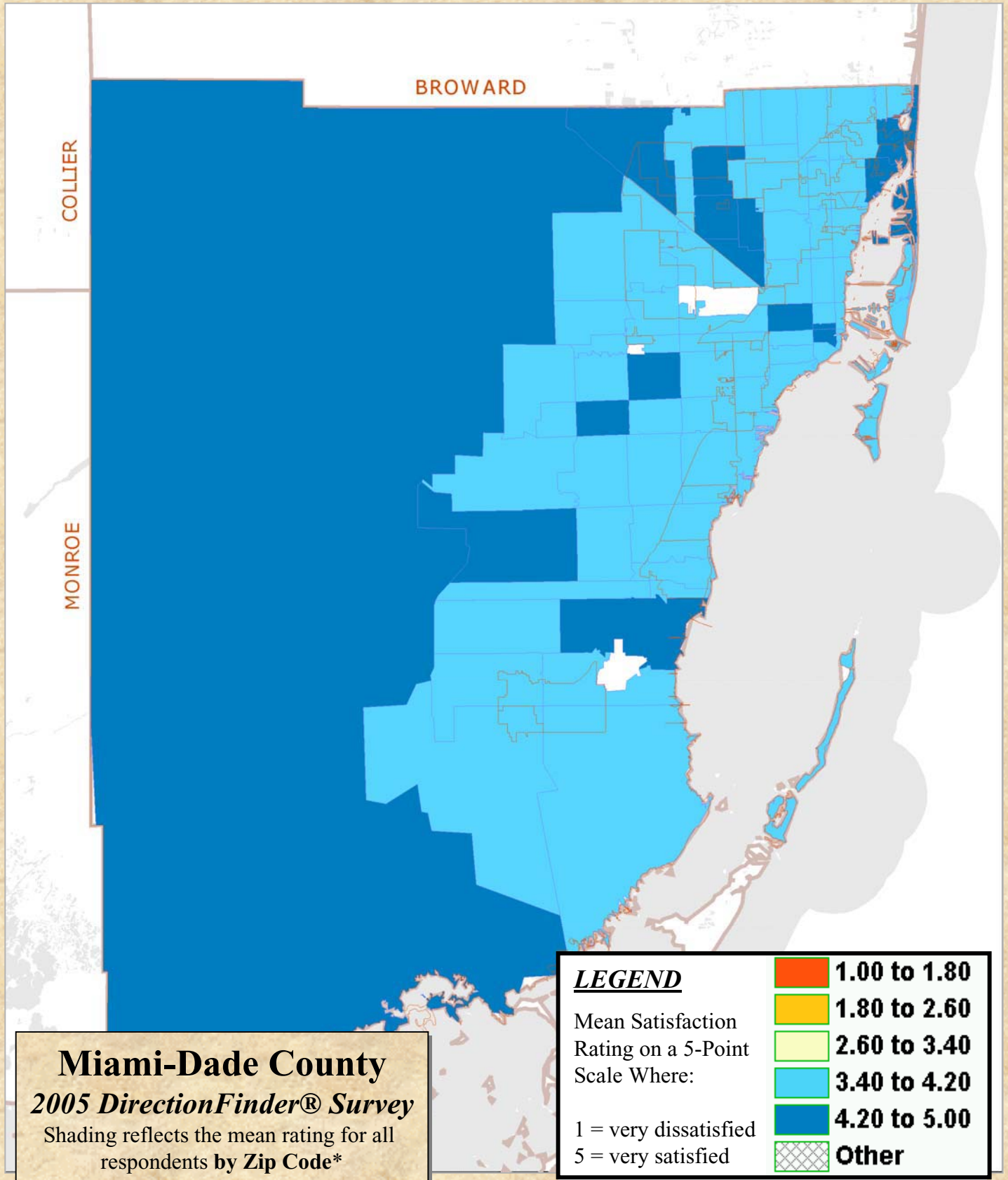

Miami-Dade County
2005 DirectionFinder® Survey
 Shading reflects the mean rating for all respondents by Zip Code*

* ZIP Code Area boundaries were clipped to coastline

Location of Respondents in the Miami-Dade County Fire Station Response Area Who Were “Dissatisfied” with the Overall Quality of Fire Services (Q6b)

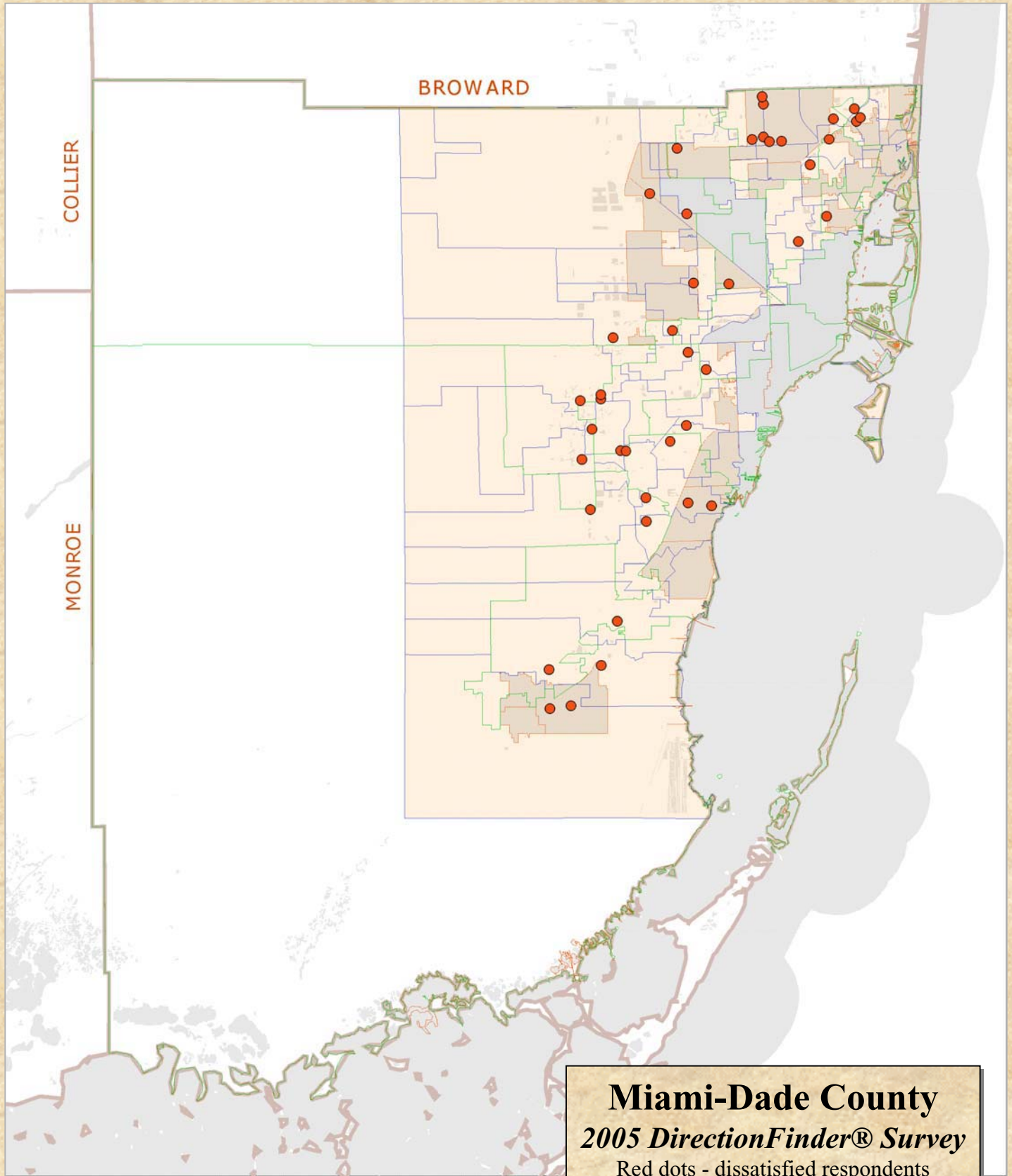

Level of Agreement with the Statement “My Household Is Prepared with Food, Water, and Other Supplies for an Emergency (Q8a) by District

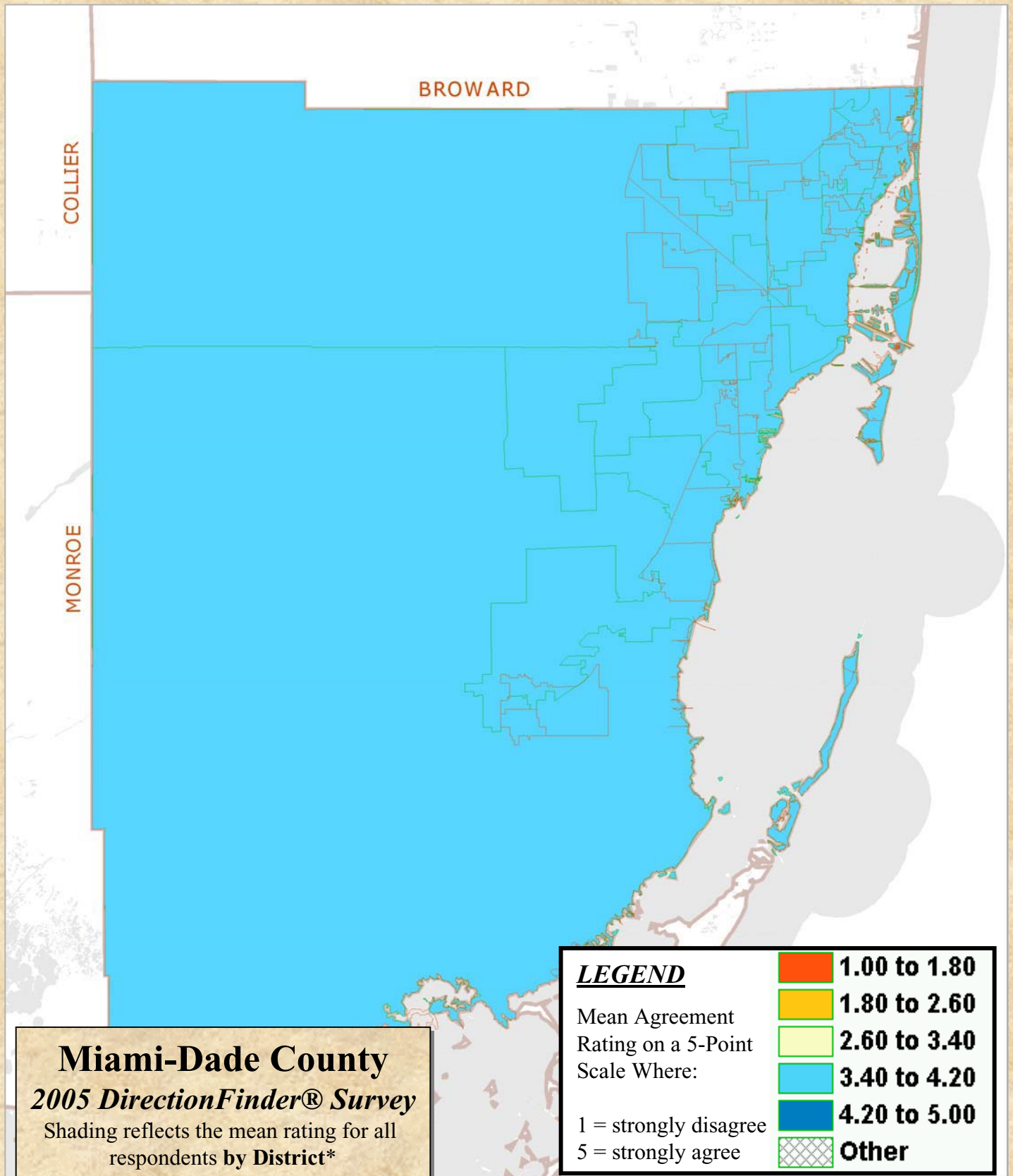

* District boundaries were clipped to coastline

Note: "Other" areas did not contain enough respondents to show statistically significant results.

Level of Agreement with the Statement “My Household Is Prepared with Food, Water, and Other Supplies for an Emergency (Q8a) by Zip Code

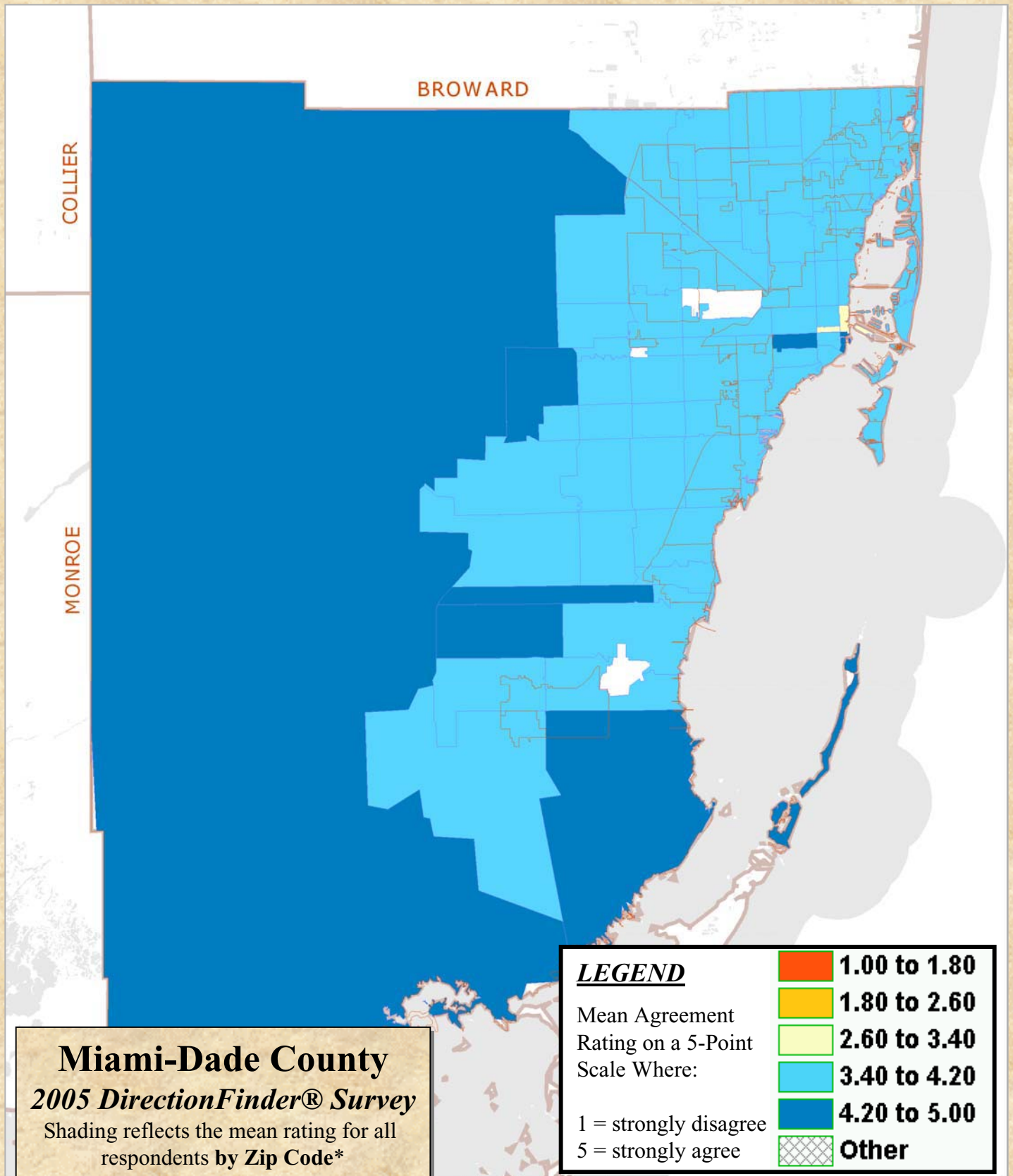

Miami-Dade County
2005 DirectionFinder® Survey
Shading reflects the mean rating for all respondents by Zip Code*

* ZIP Code Area boundaries were clipped to coastline

Location of Respondents Who Disagreed with the Statement: “My Household Is Prepared with Food, Water, and Other Supplies for an Emergency” (Q8a)

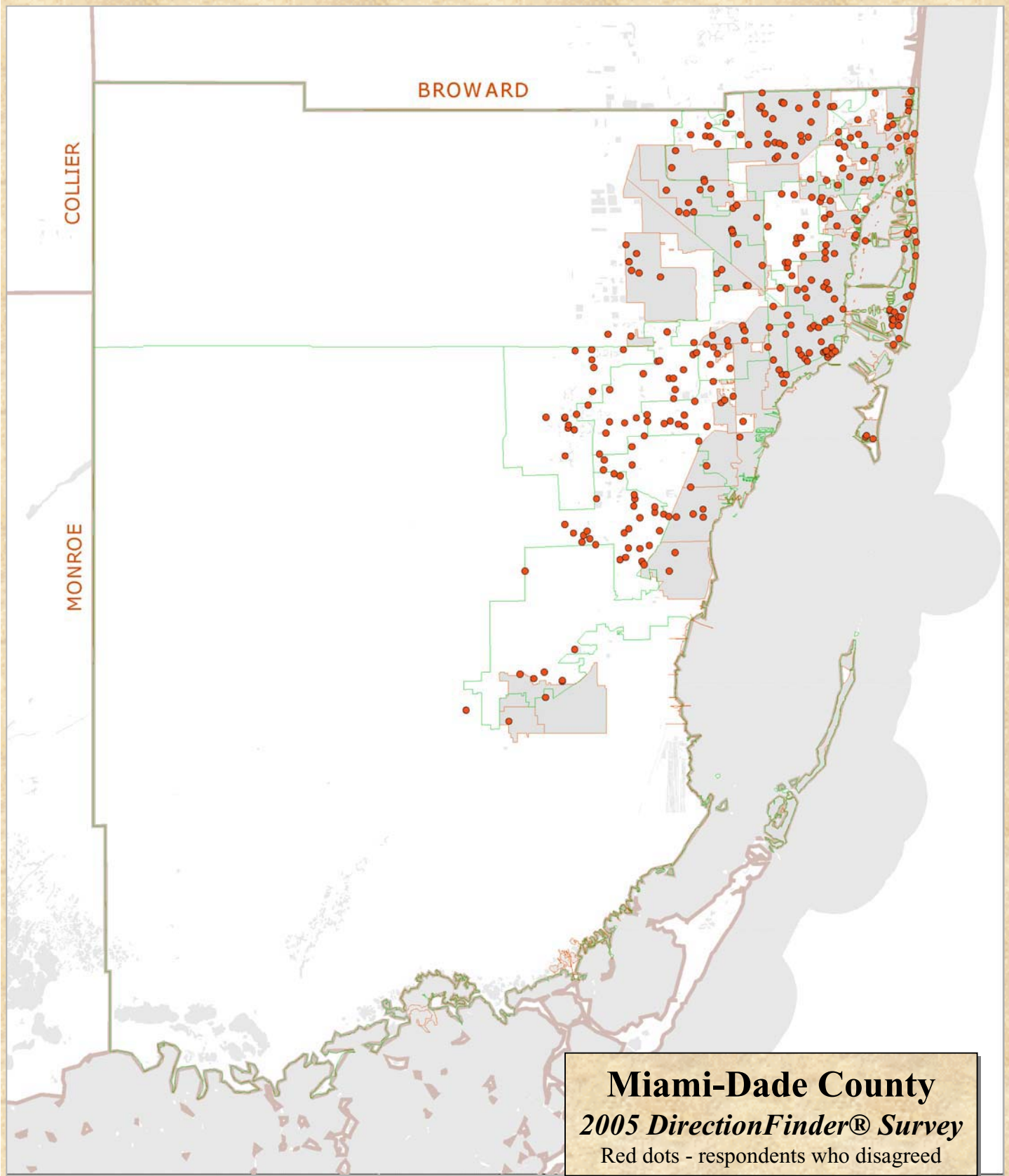

Level of Agreement with the Statement “I Feel Safe Walking Alone During the Day in My Neighborhood” (Q8c) by Police District

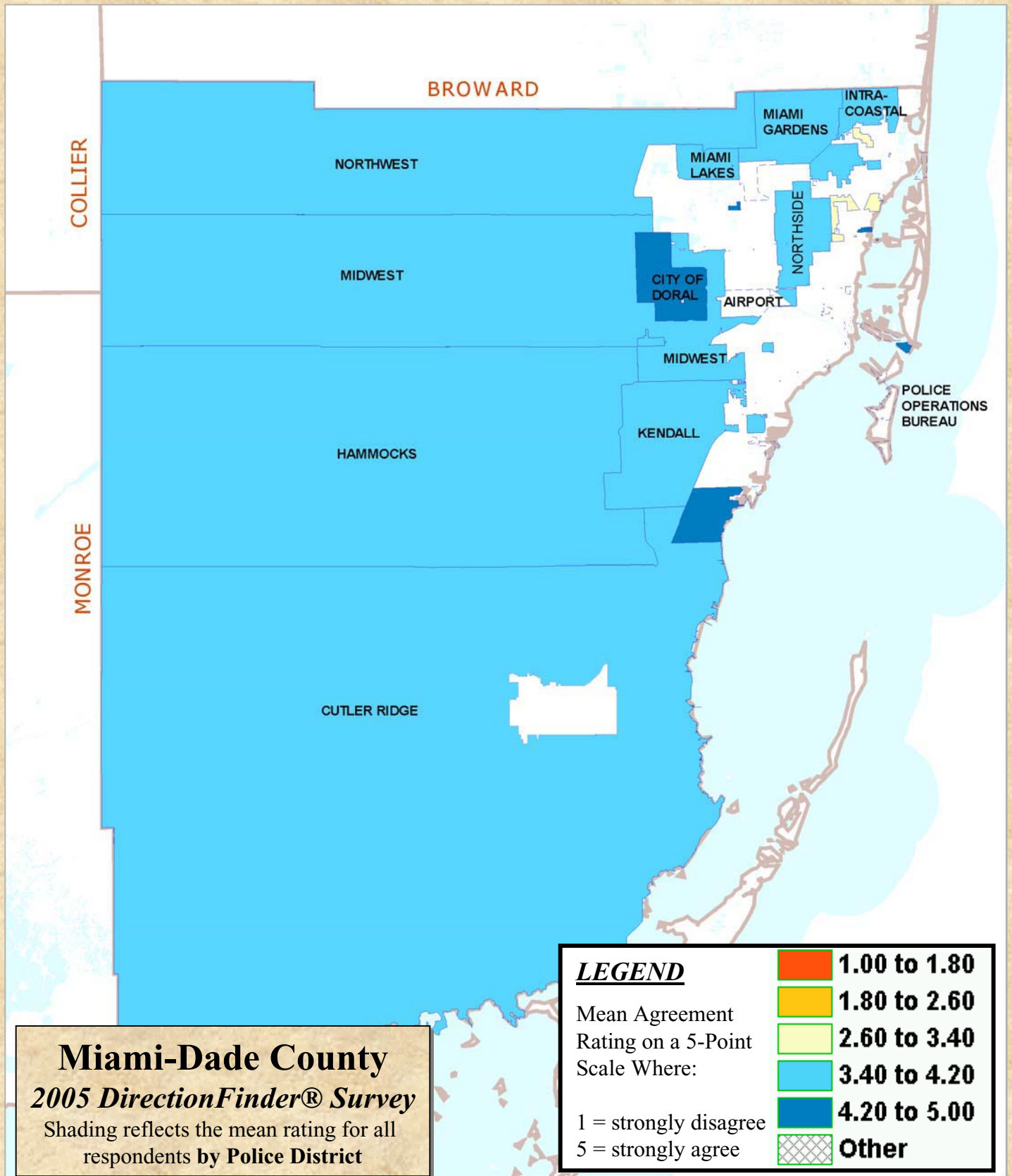

Location of Respondents Who Did Not Feel Safe Walking Alone During the Day in Their Neighborhood (Q8c) by Police District

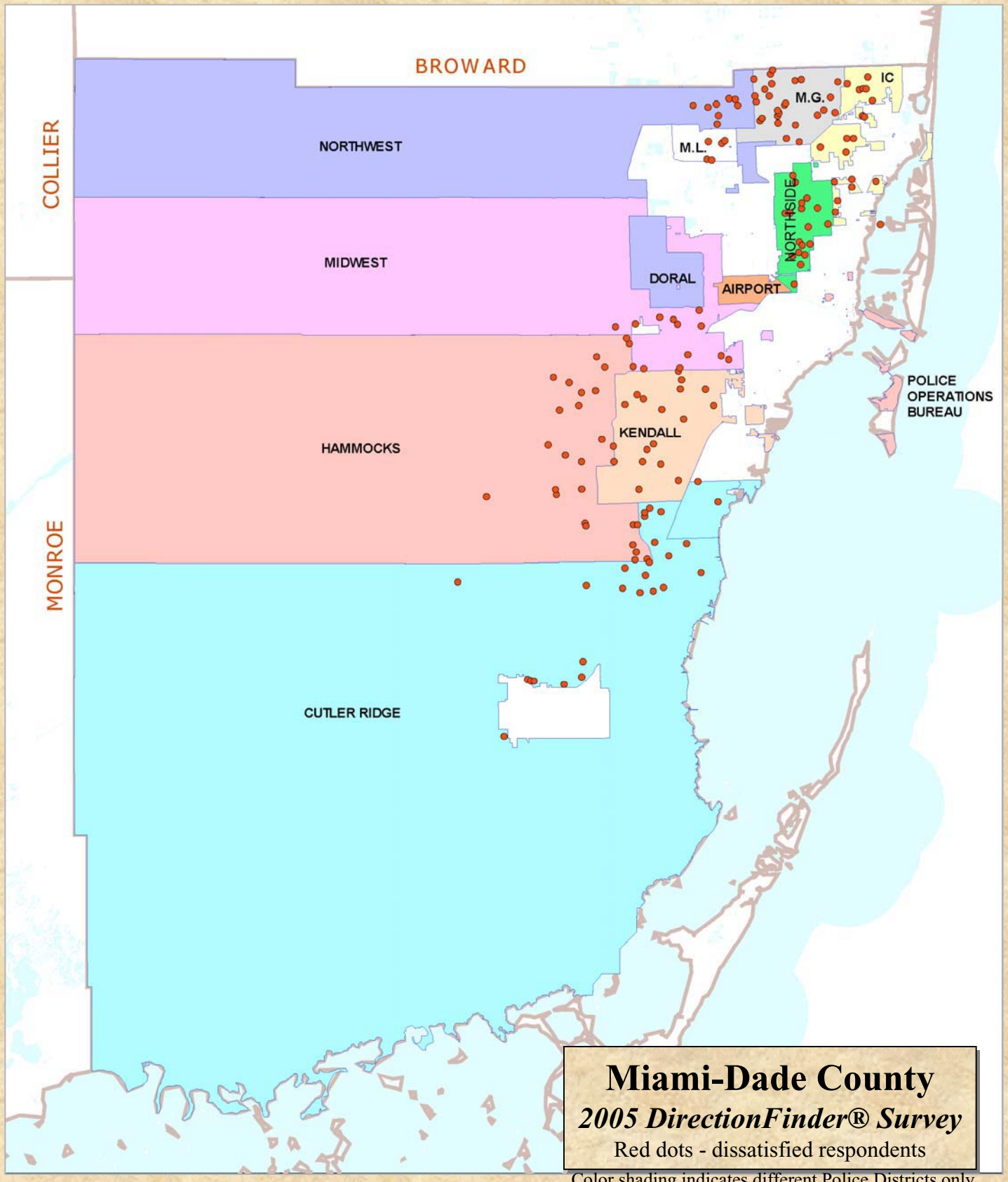

Miami-Dade County
2005 DirectionFinder® Survey
Red dots - dissatisfied respondents
Color shading indicates different Police Districts only

Level of Agreement with the Statement “I Feel Safe Walking Alone During the Evening in My Neighborhood” (Q8d) by Police District

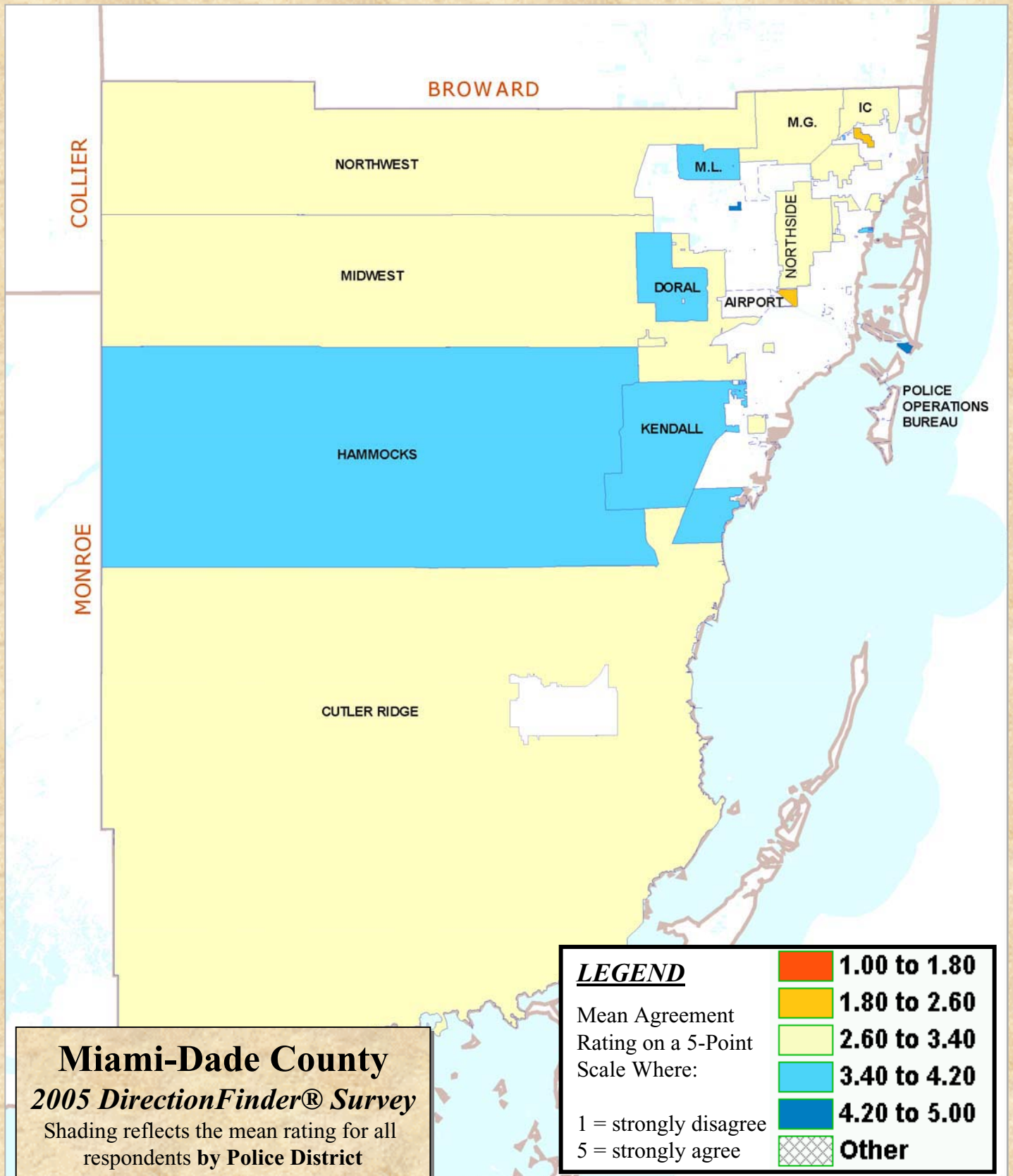

Miami-Dade County
 2005 *DirectionFinder*® Survey
 Shading reflects the mean rating for all respondents by Police District

LEGEND

	1.00 to 1.80
	1.80 to 2.60
	2.60 to 3.40
	3.40 to 4.20
	4.20 to 5.00
	Other

Mean Agreement Rating on a 5-Point Scale Where:
 1 = strongly disagree
 5 = strongly agree

Note: "Other" areas did not contain enough respondents to show statistically significant results.

Location of Respondents Who Did Not Feel Safe Walking Alone During the Evening in Their Neighborhood (Q8c) by Police District

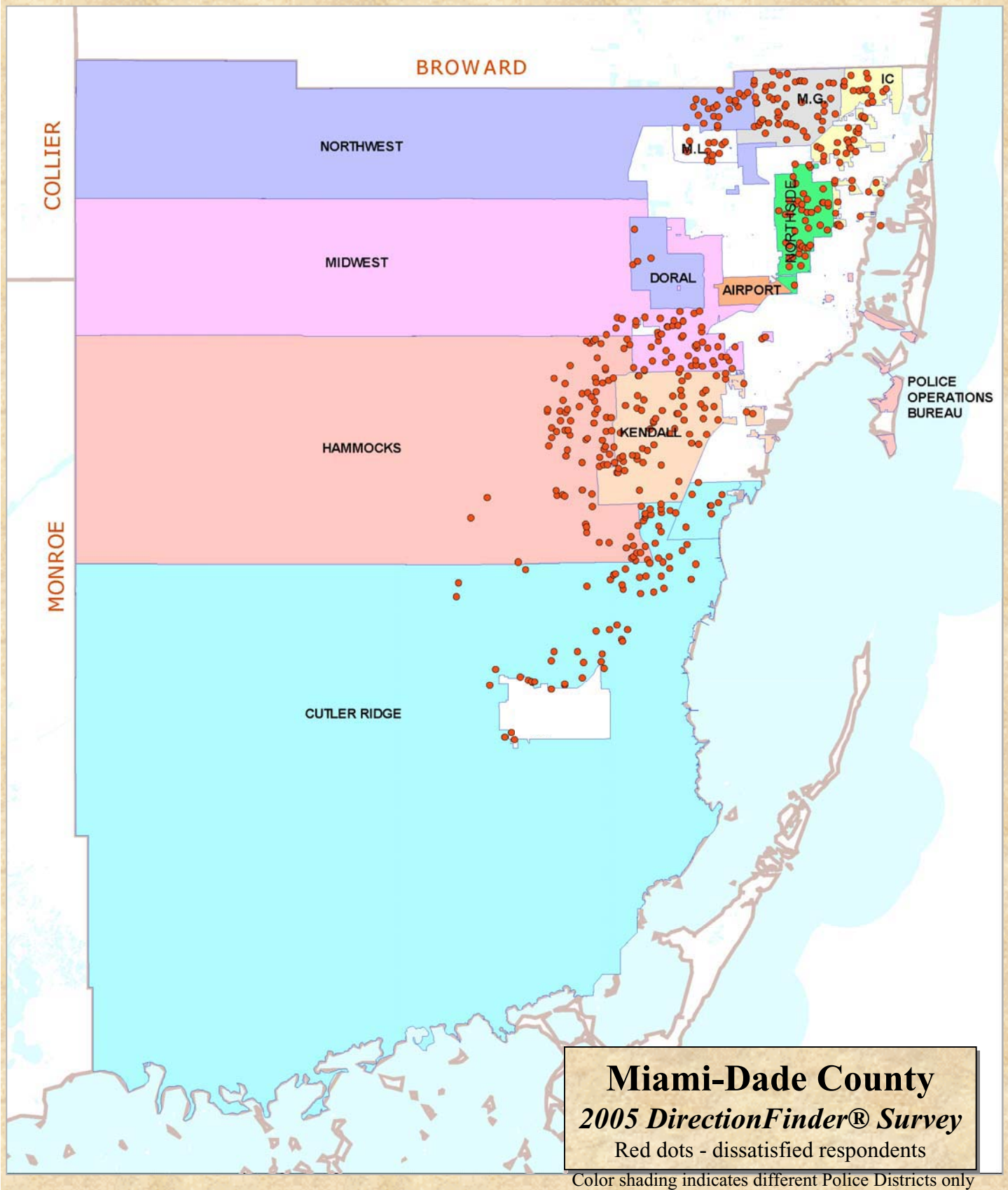

Miami-Dade County
2005 DirectionFinder® Survey
Red dots - dissatisfied respondents
Color shading indicates different Police Districts only

Satisfaction with the Overall Level of Public Involvement in Miami-Dade County Government (Q14b) by District

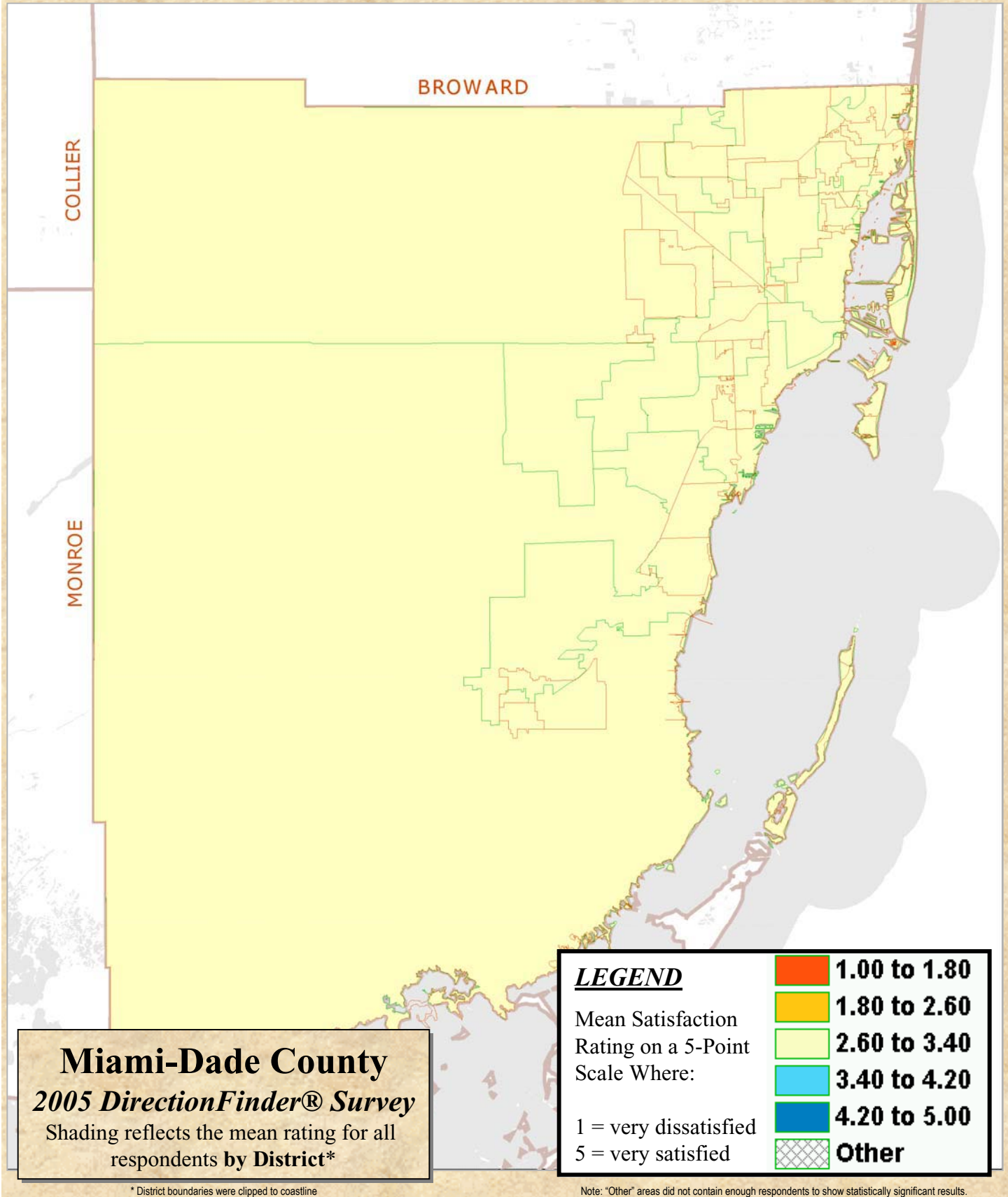

Satisfaction with the Overall Level of Public Involvement in Miami-Dade County Government (Q14b) by Zip Code

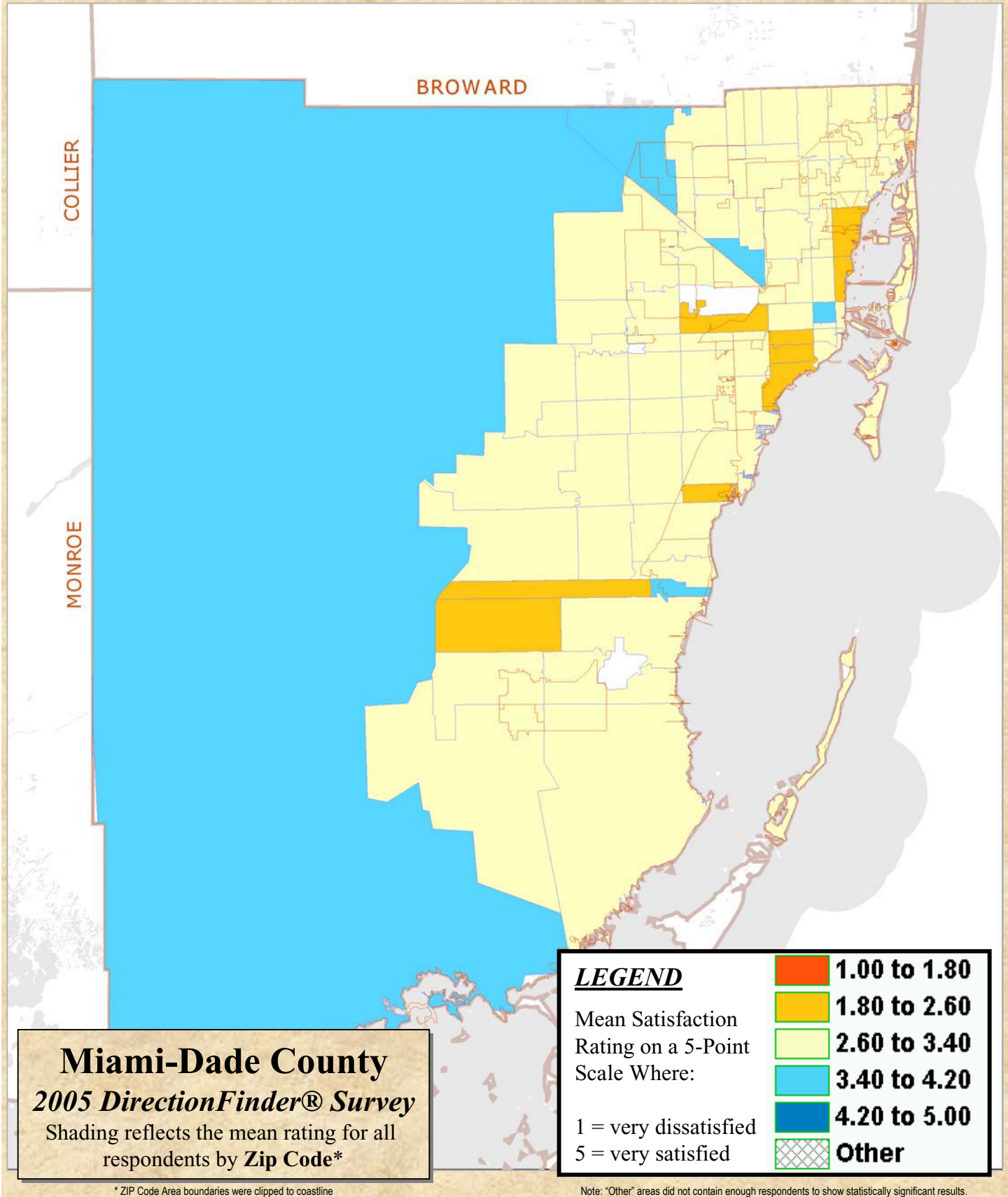

Miami-Dade County
2005 DirectionFinder® Survey
Shading reflects the mean rating for all respondents by Zip Code*

* ZIP Code Area boundaries were clipped to coastline

Location of Respondents Who Were Dissatisfied with the Overall Level of Public Involvement in Miami-Dade County Government (Q14b)

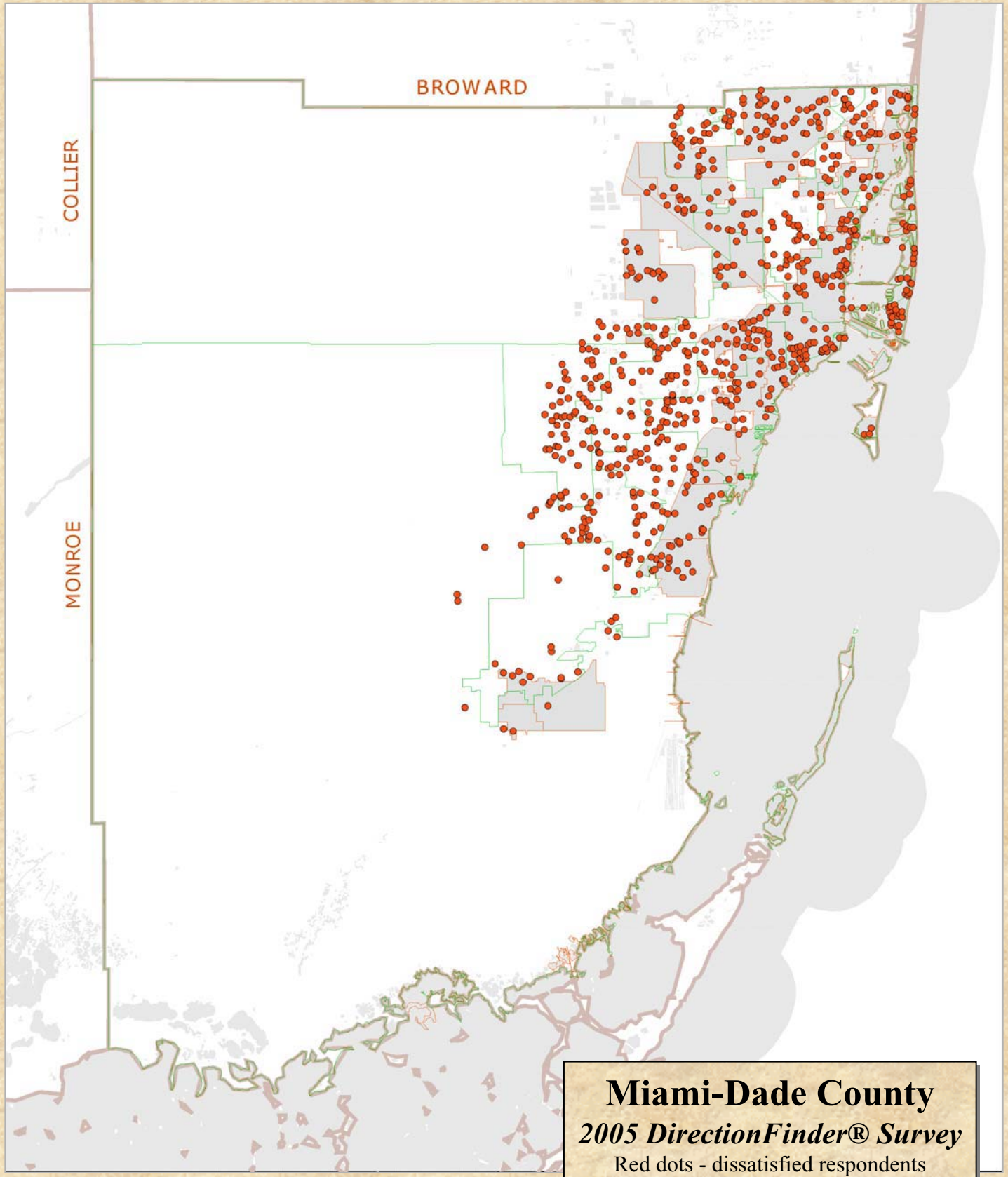

Satisfaction with the Overall Effectiveness of County Communication with the Public (Q14e) by District

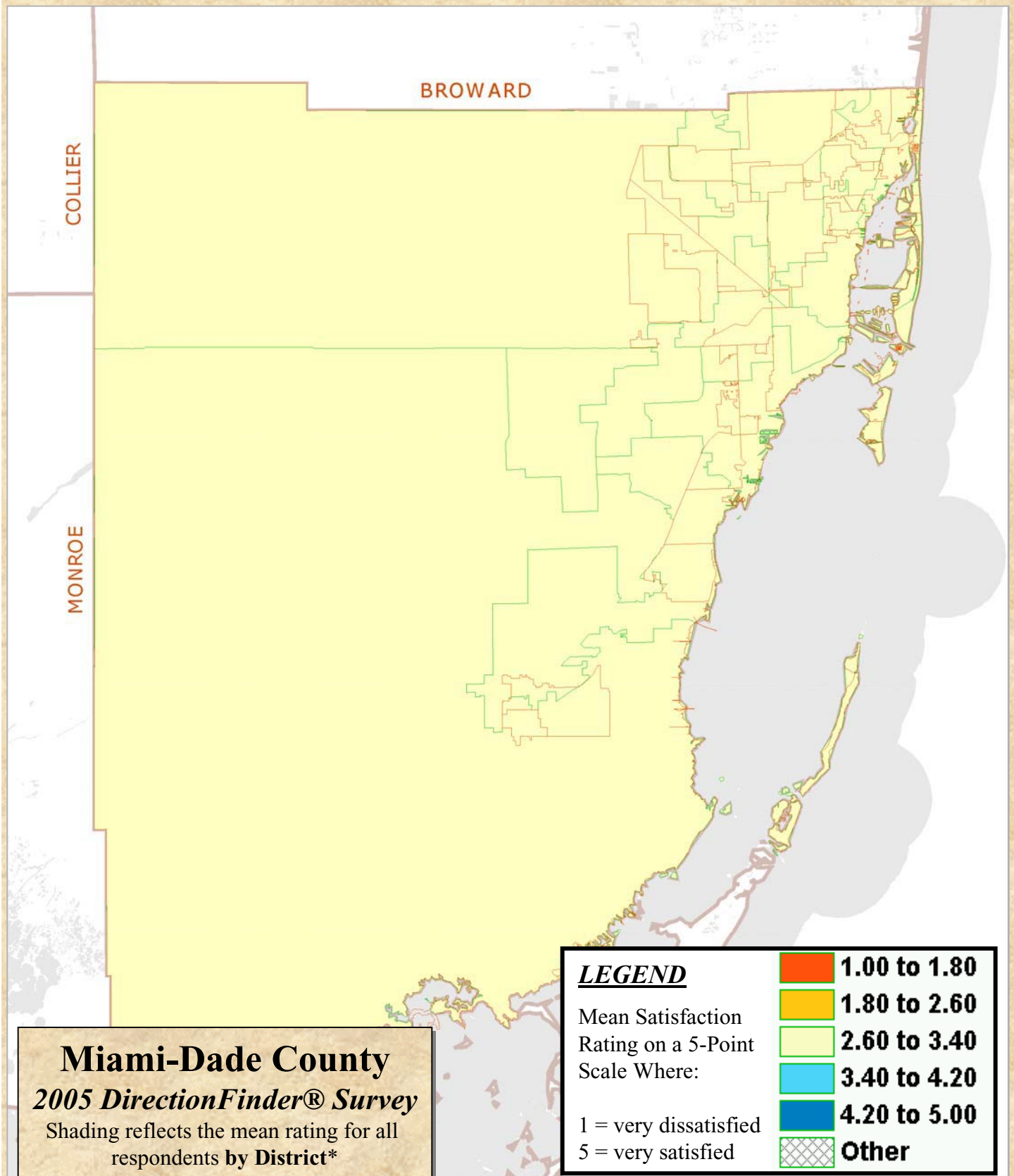

Miami-Dade County
2005 DirectionFinder® Survey
Shading reflects the mean rating for all respondents by District*

* District boundaries were clipped to coastline

Note: "Other" areas did not contain enough respondents to show statistically significant results.

Satisfaction with the Overall Effectiveness of County Communication with the Public (Q14e) by Zip Code

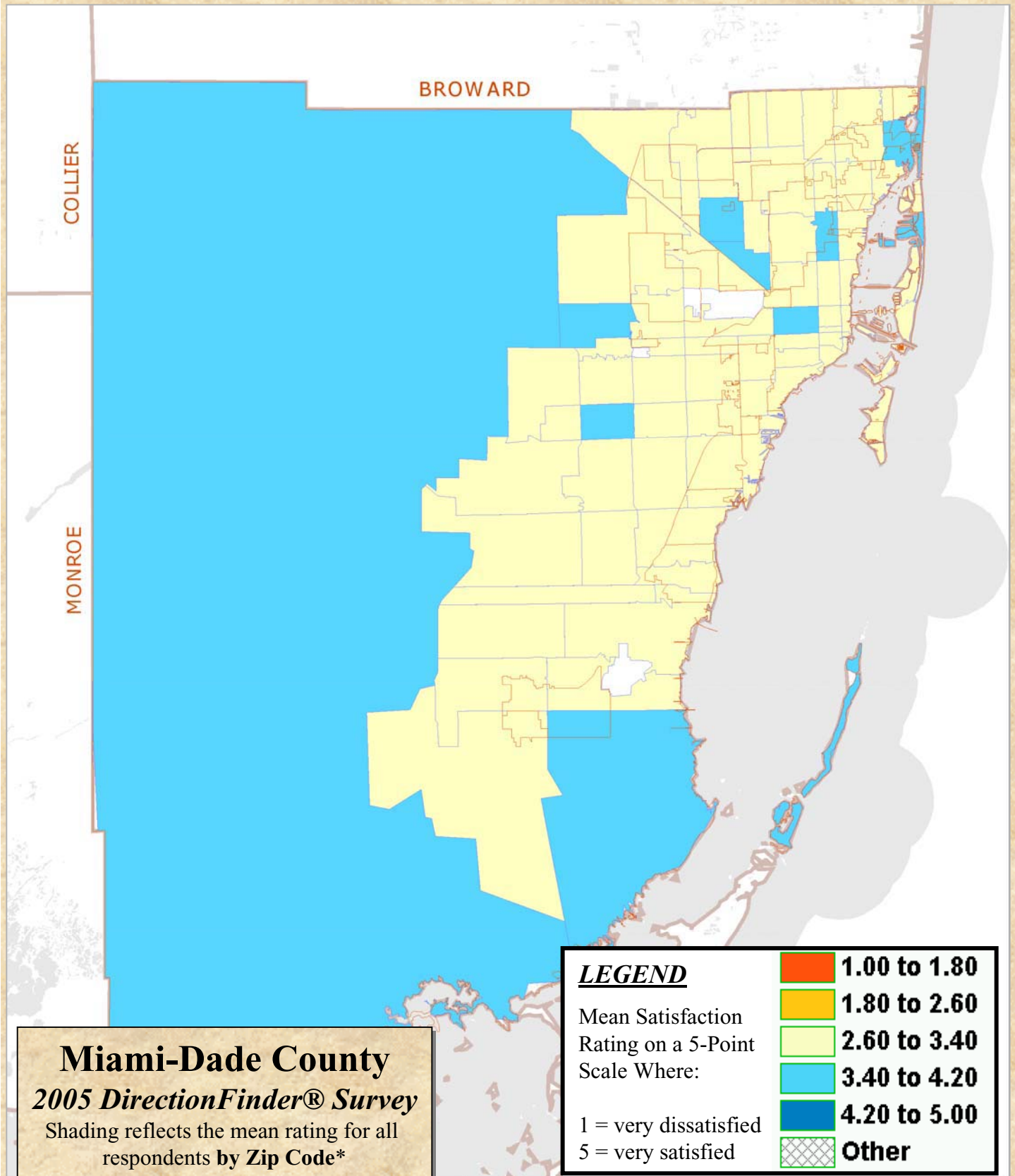

Miami-Dade County
2005 DirectionFinder® Survey
Shading reflects the mean rating for all respondents by Zip Code*

* ZIP Code Area boundaries were clipped to coastline

Note: "Other" areas did not contain enough respondents to show statistically significant results.

Location of Respondents Who Were Dissatisfied with the Overall Effectiveness of County Communication (Q14e)

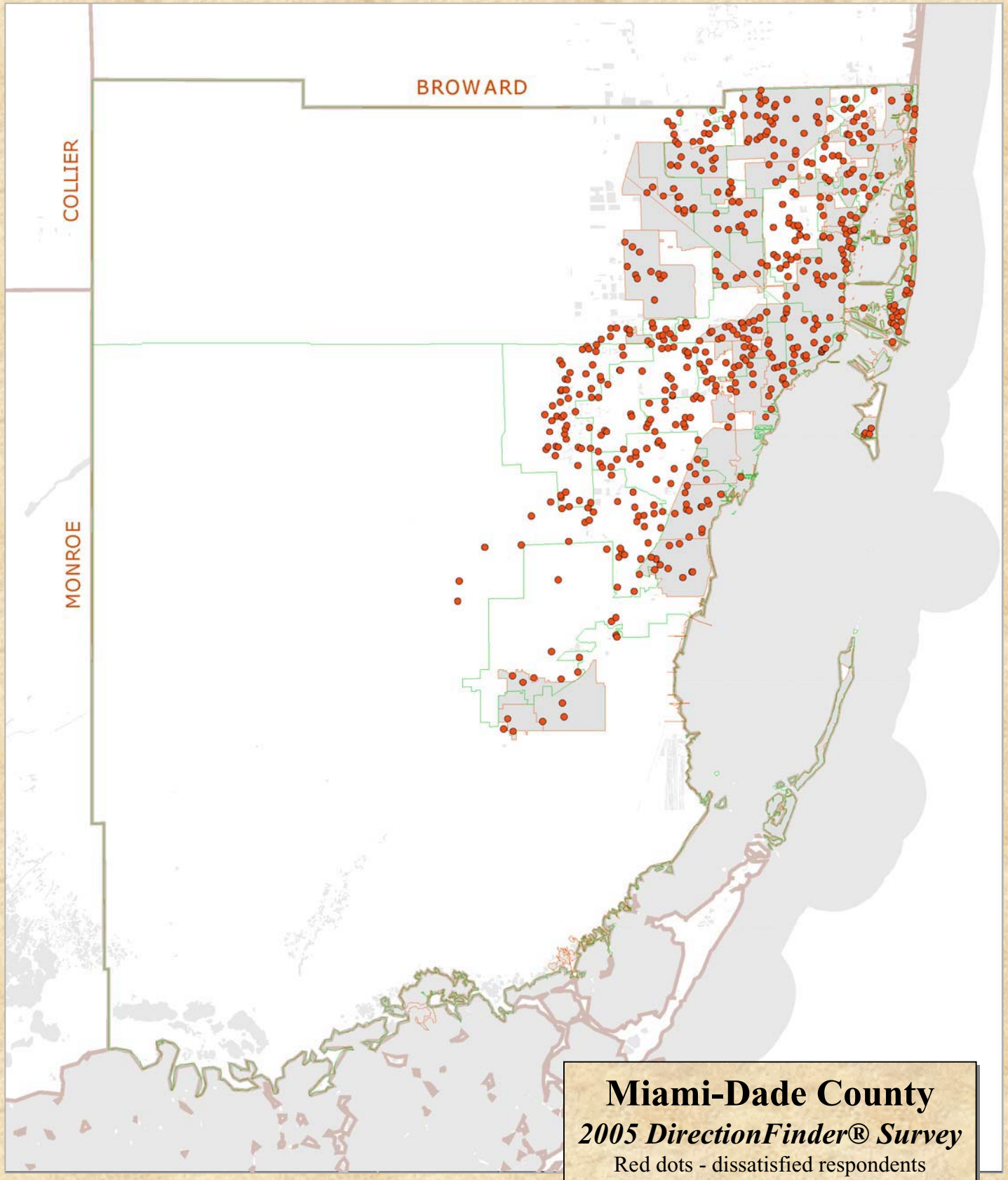

Satisfaction with the Overall Smoothness of Major Streets Near Your Home (Q16a) by District

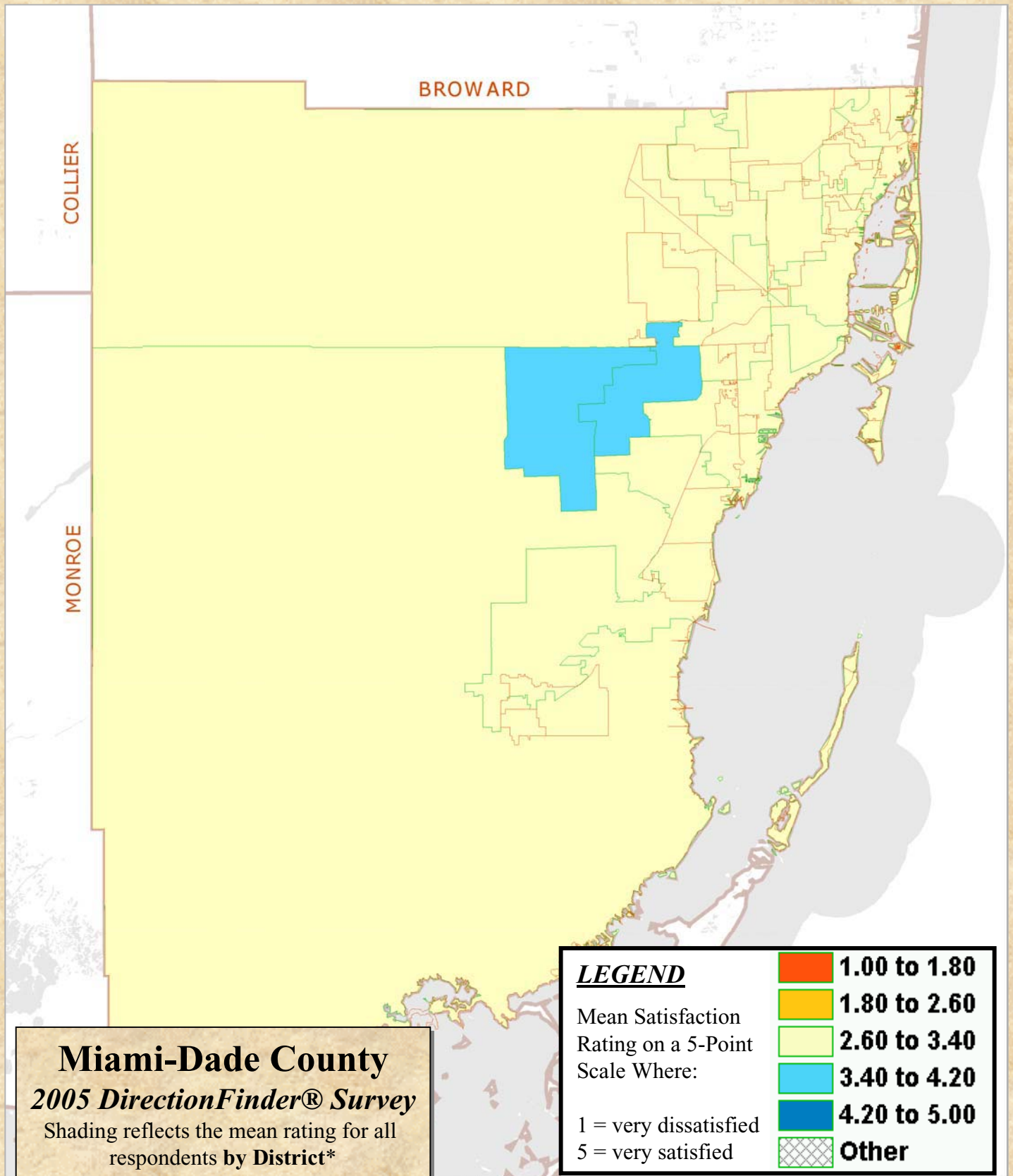

Satisfaction with the Overall Smoothness of Major Streets Near Your Home (Q16a) by Zip Code

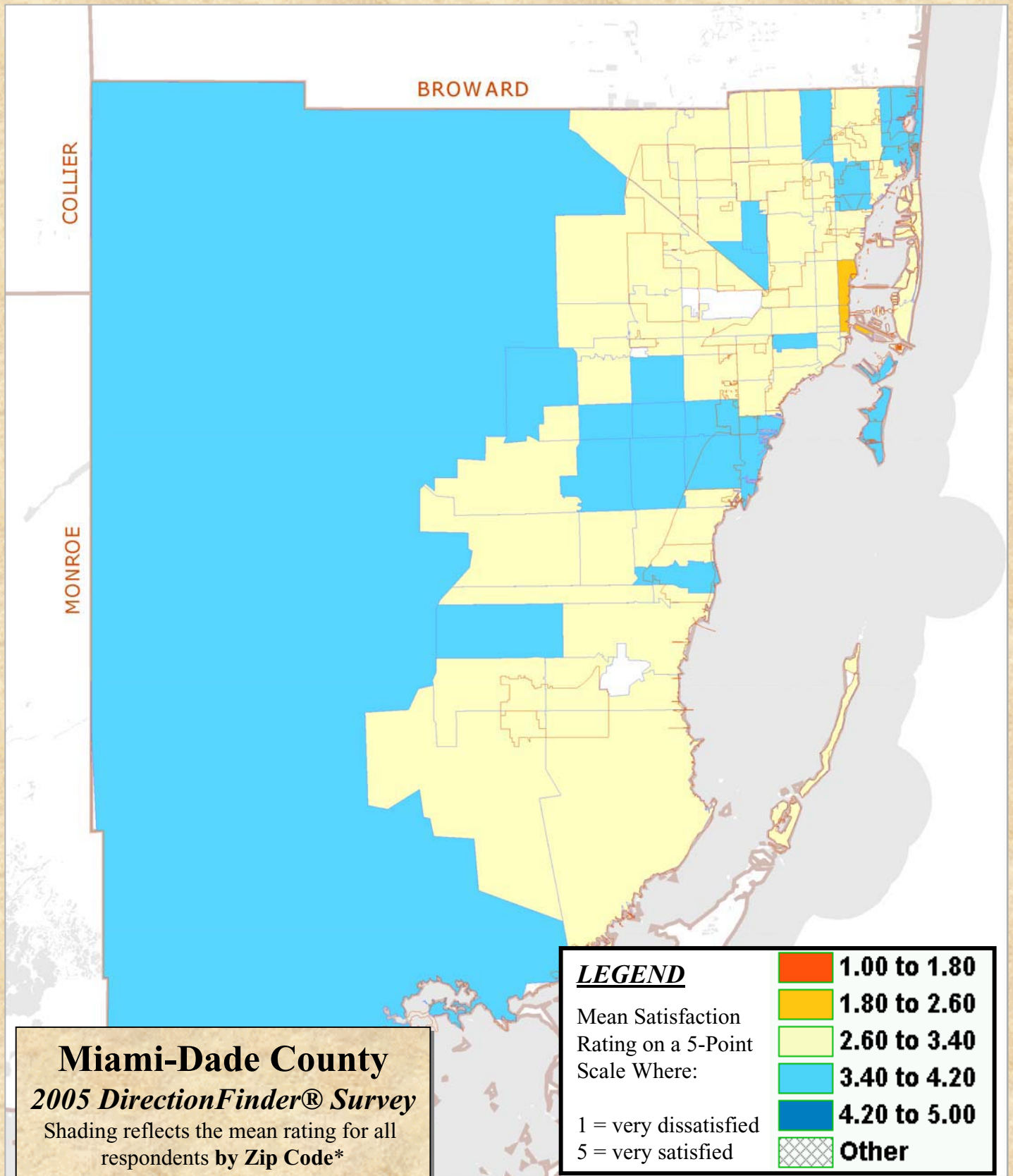

Miami-Dade County
2005 DirectionFinder® Survey
Shading reflects the mean rating for all respondents by Zip Code*

* ZIP Code Area boundaries were clipped to coastline

Location of Respondents Who Were Dissatisfied with the Overall Smoothness of Major Streets Near Their Home (among respondents living within a mile of a County-maintained road only) (Q16a)

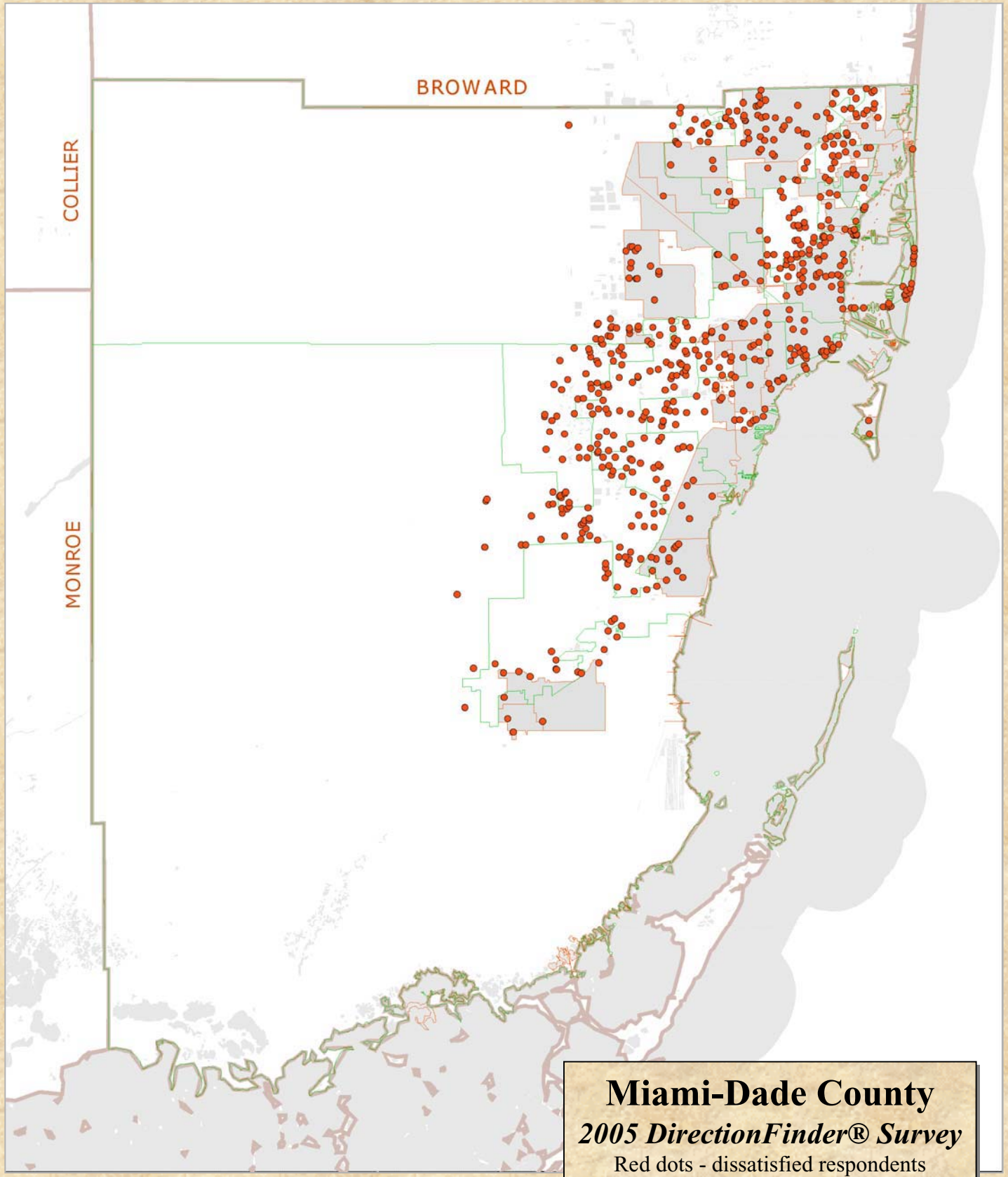

Satisfaction with the Overall Cleanliness of Major Streets Near Your Home (Q16b) by District

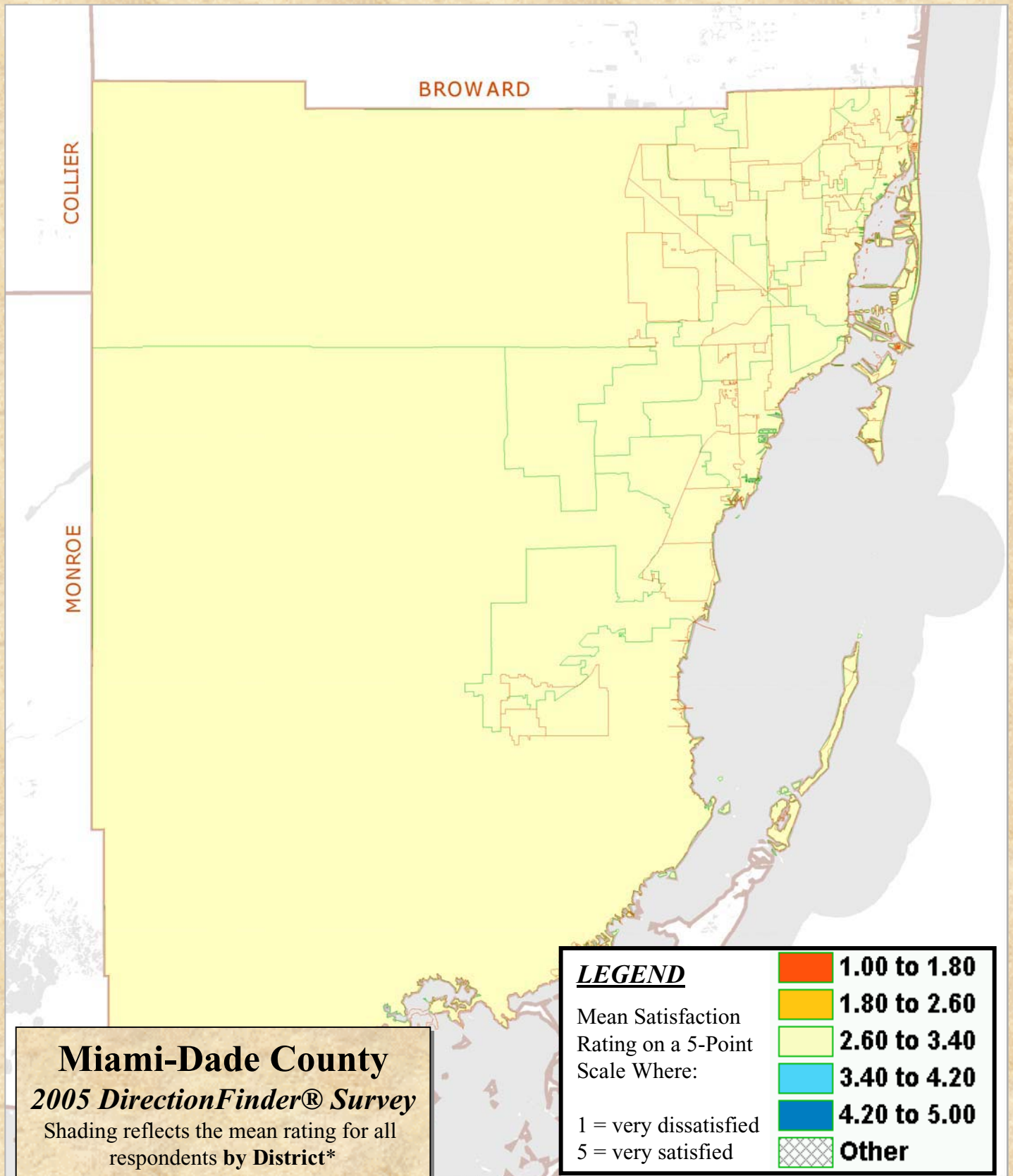

Satisfaction with the Overall Cleanliness of Major Streets Near Your Home (Q16b) by Zip Code

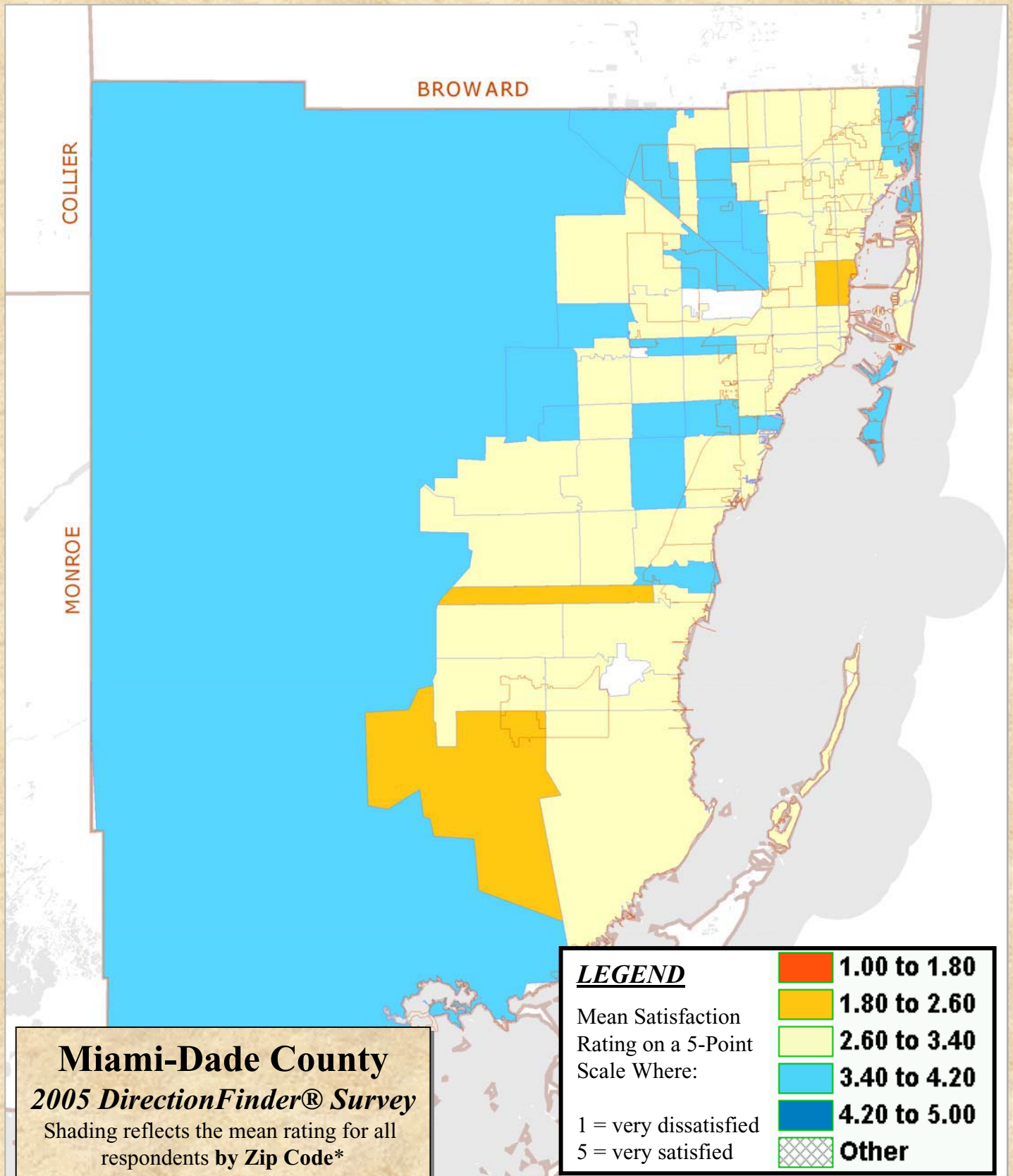

* ZIP Code Area boundaries were clipped to coastline

Note: "Other" areas did not contain enough respondents to show statistically significant results.

Location of Respondents Who Were Dissatisfied with the Overall Cleanliness of Major Streets Near Their Home (among respondents living within 1 mile of County-maintained roads only) (Q16b)

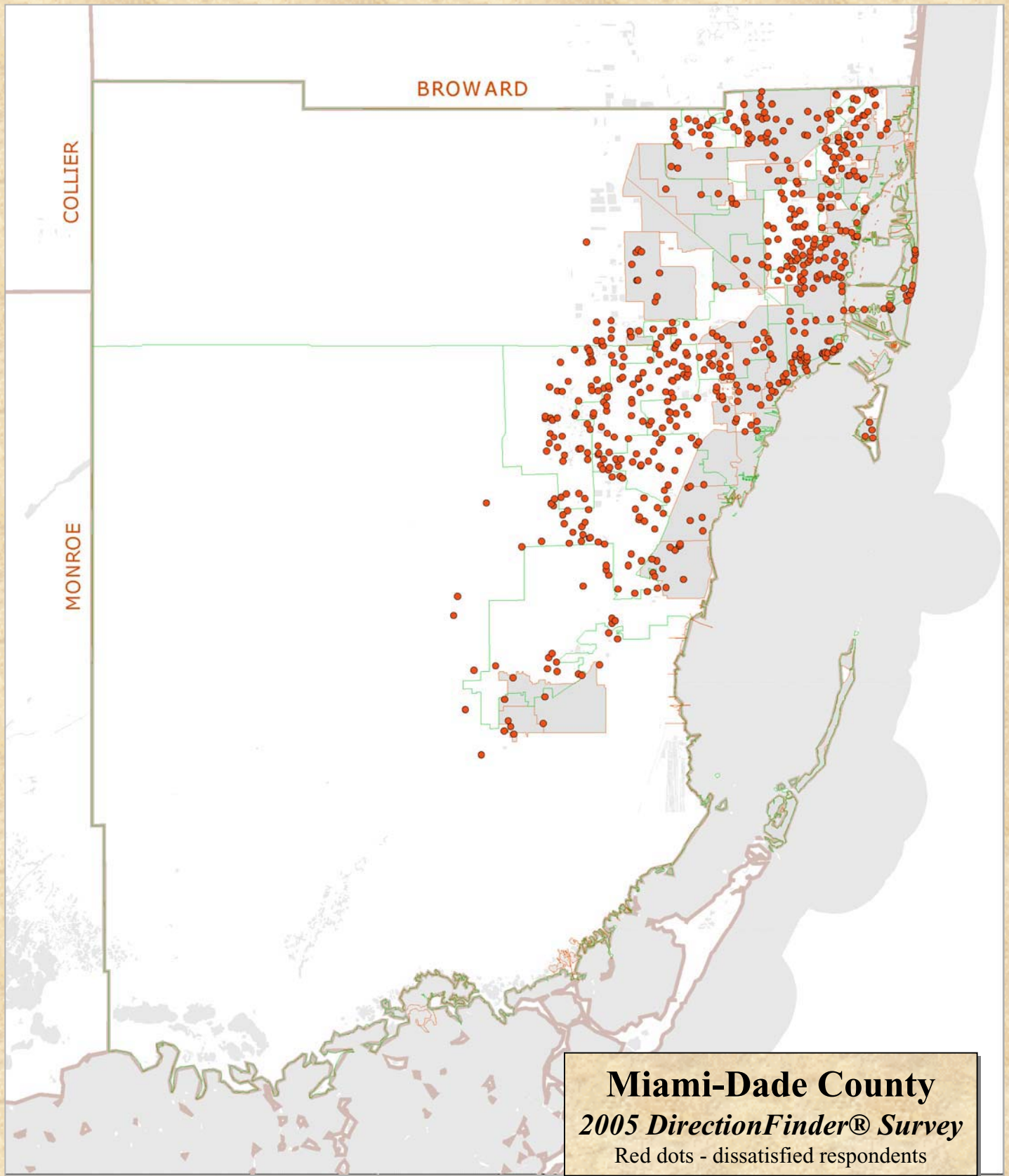

Satisfaction with Landscaping along Major Streets Near Your Home (Q16d) by District

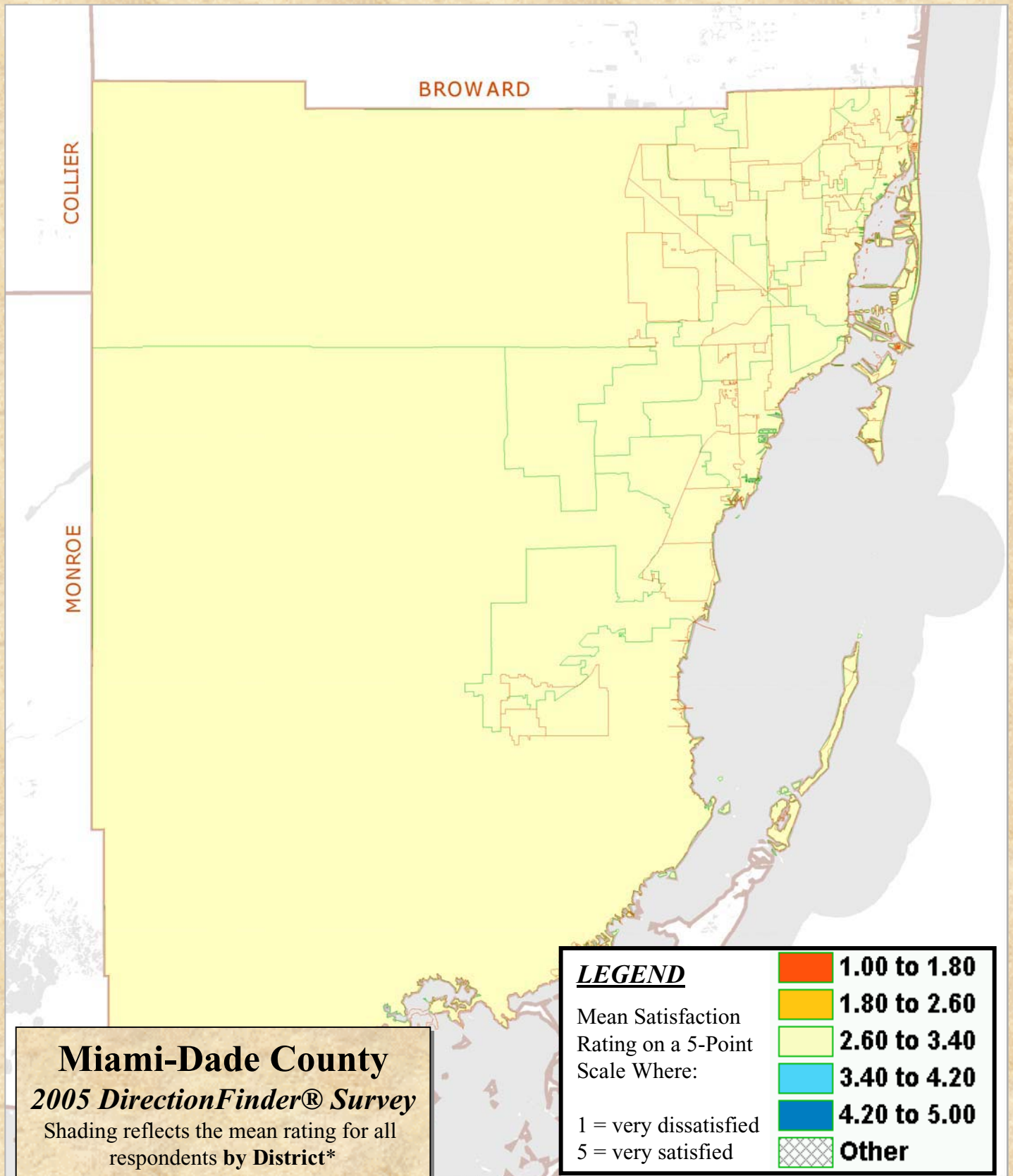

Satisfaction with Landscaping along Major Streets Near Your Home (Q16d) by Zip Code

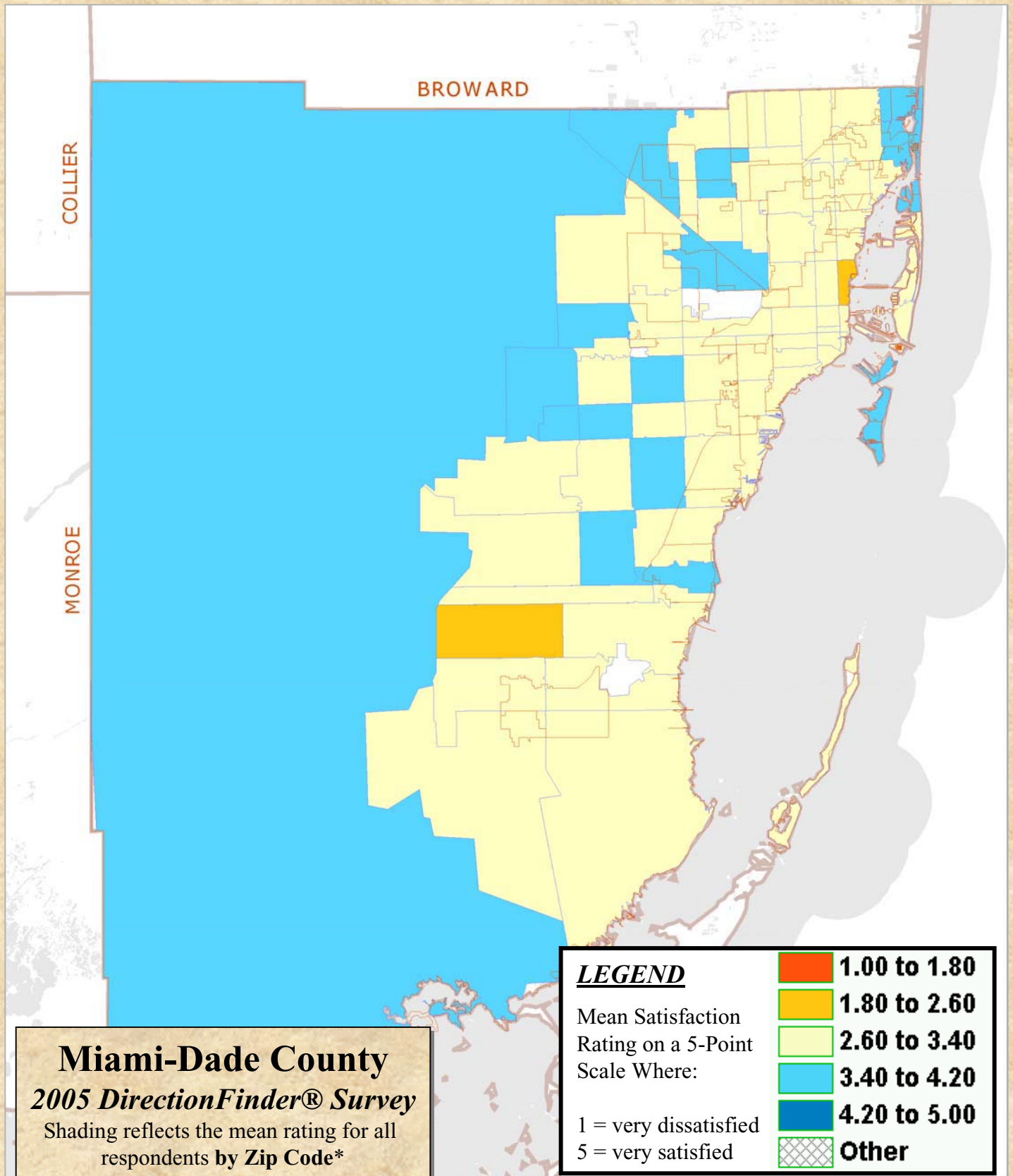

Miami-Dade County
2005 DirectionFinder® Survey
Shading reflects the mean rating for all respondents by Zip Code*

* ZIP Code Area boundaries were clipped to coastline

Note: "Other" areas did not contain enough respondents to show statistically significant results.

Location of Respondents Who Were Dissatisfied with Landscaping along Major Streets near their home

(among respondents living with one mile of a County-maintained road only) (Q16d)

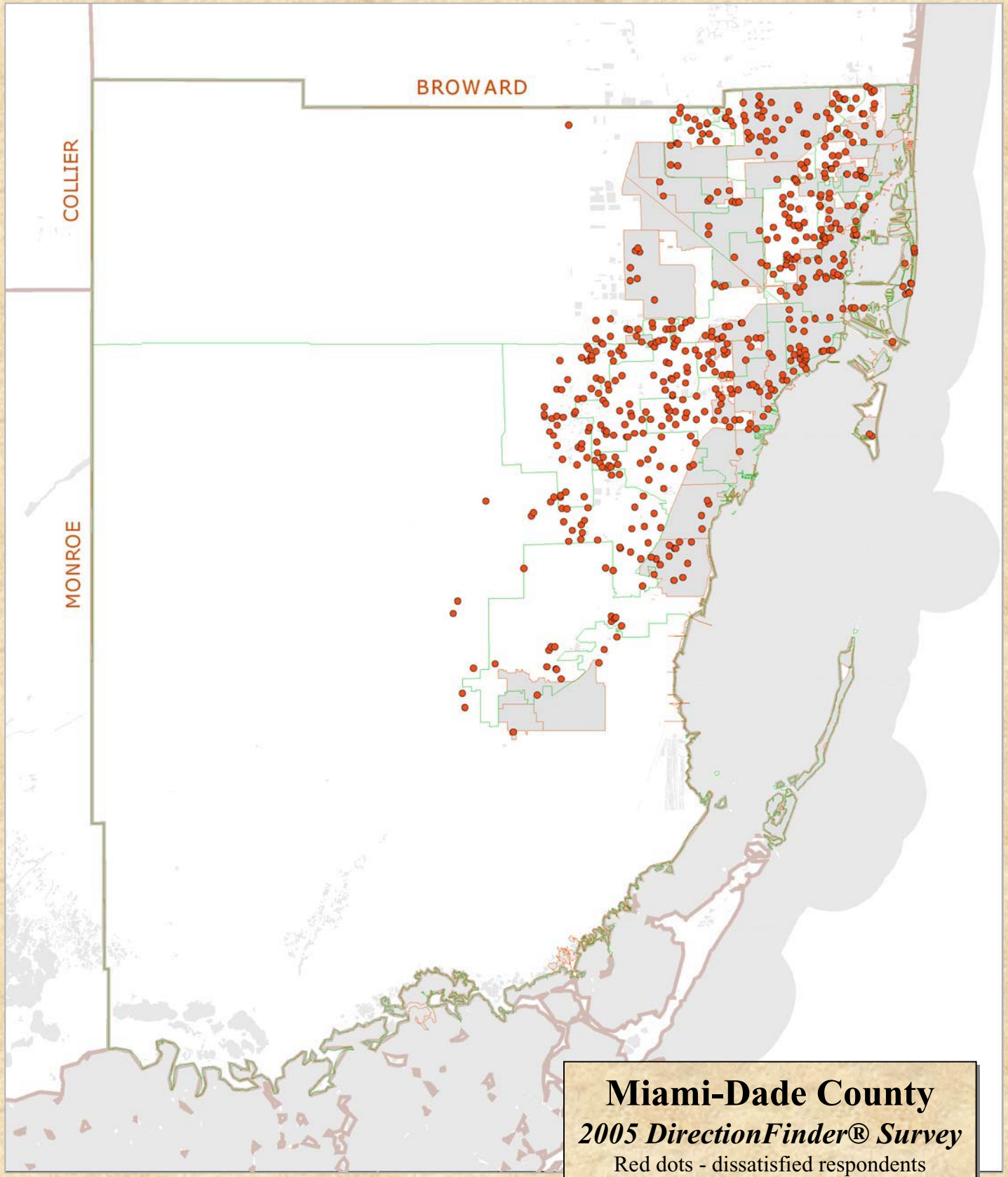

Satisfaction with the Prevention of Flooding of Major Streets Near Their Home (Q16f) by District

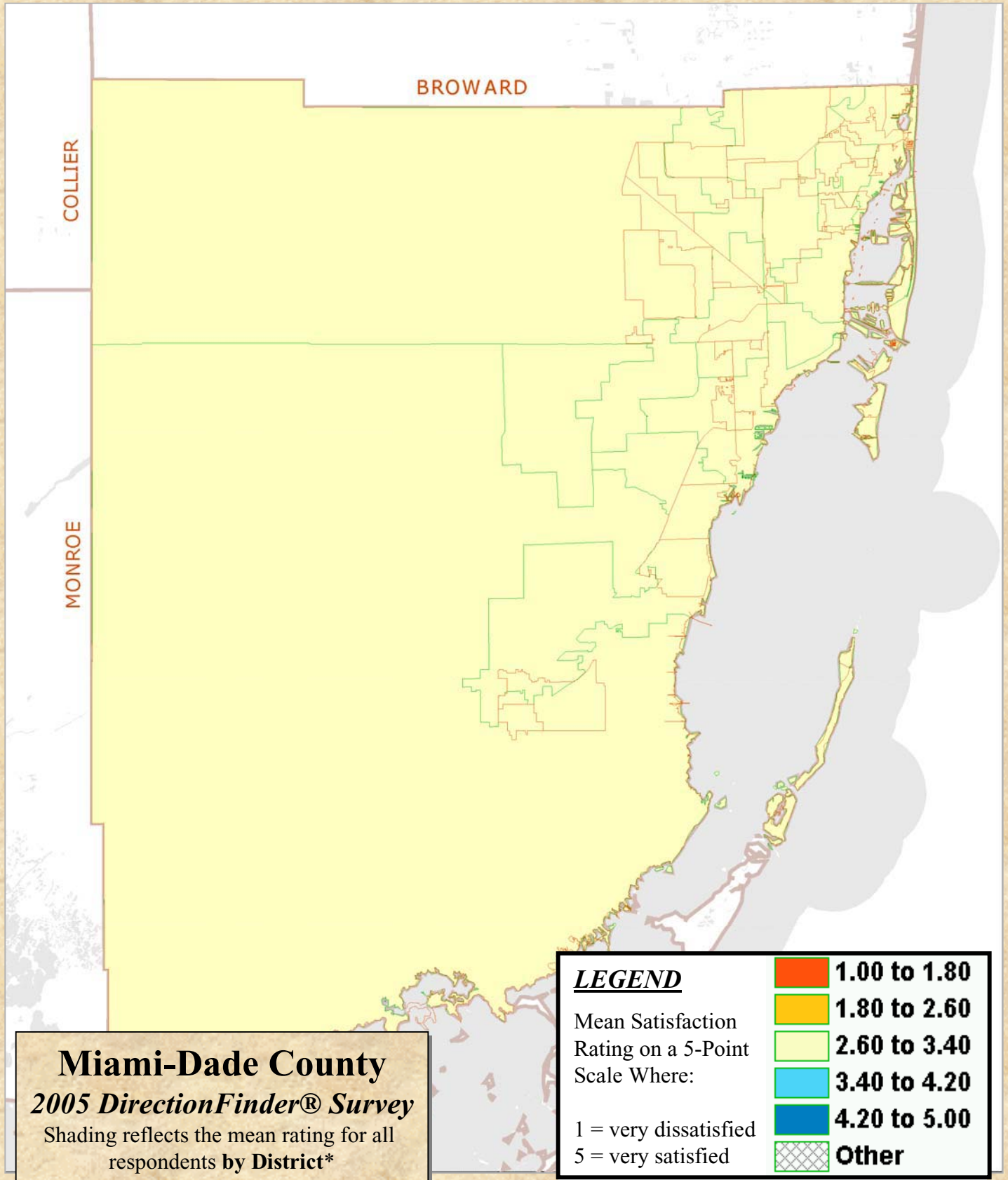

Satisfaction with the Prevention of Flooding of Major Streets Near Their Home (Q16f) by Zip Code

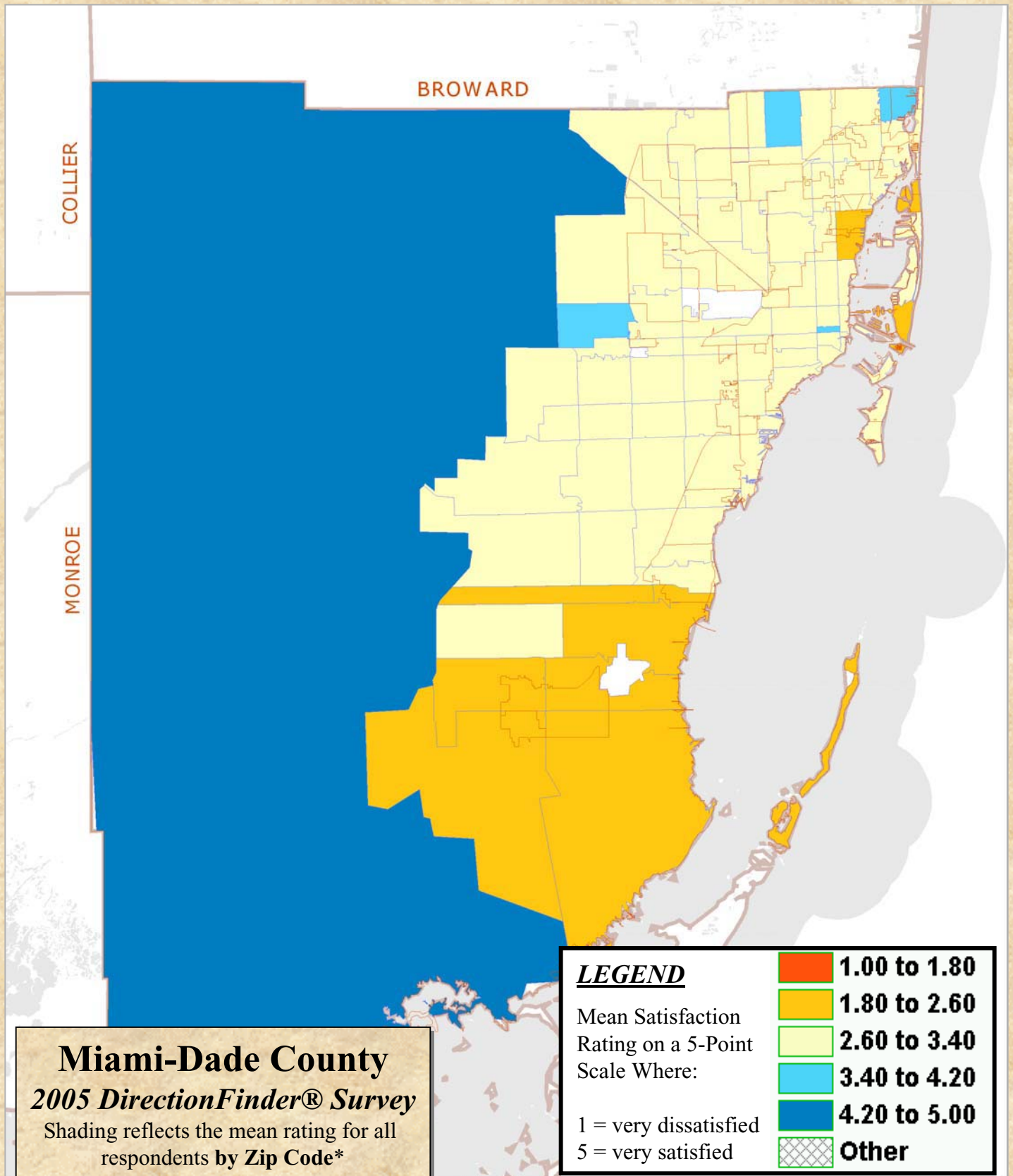

* ZIP Code Area boundaries were clipped to coastline

Note: "Other" areas did not contain enough respondents to show statistically significant results.

Location of Respondents Who Were Dissatisfied with the Prevention of Flooding of Major Streets Near Their Home (among respondents living within one mile of County-maintained roads only) (Q16f)

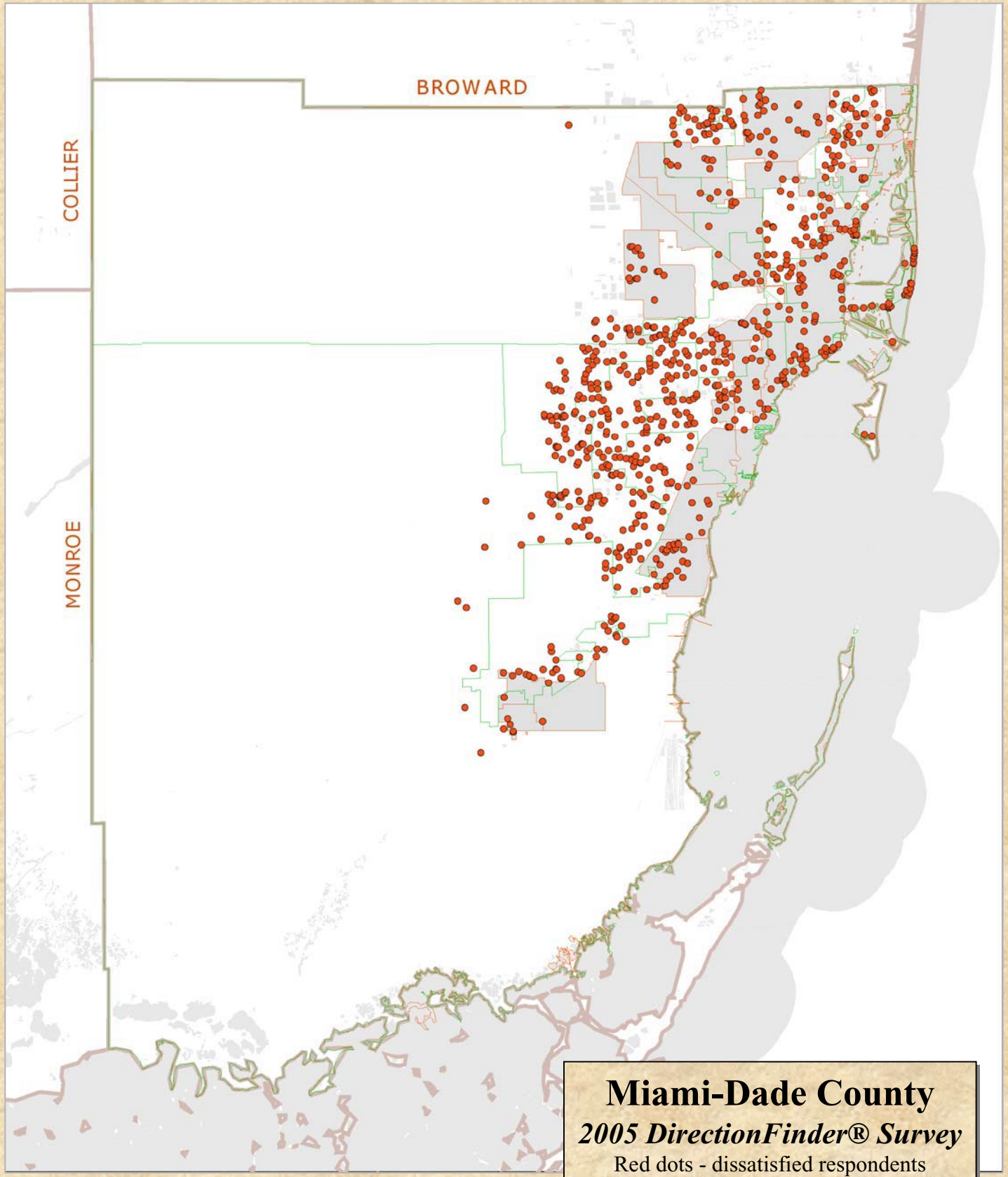

Satisfaction with Tree Canopy Along Side Streets Near Their Home (Q16i) by District

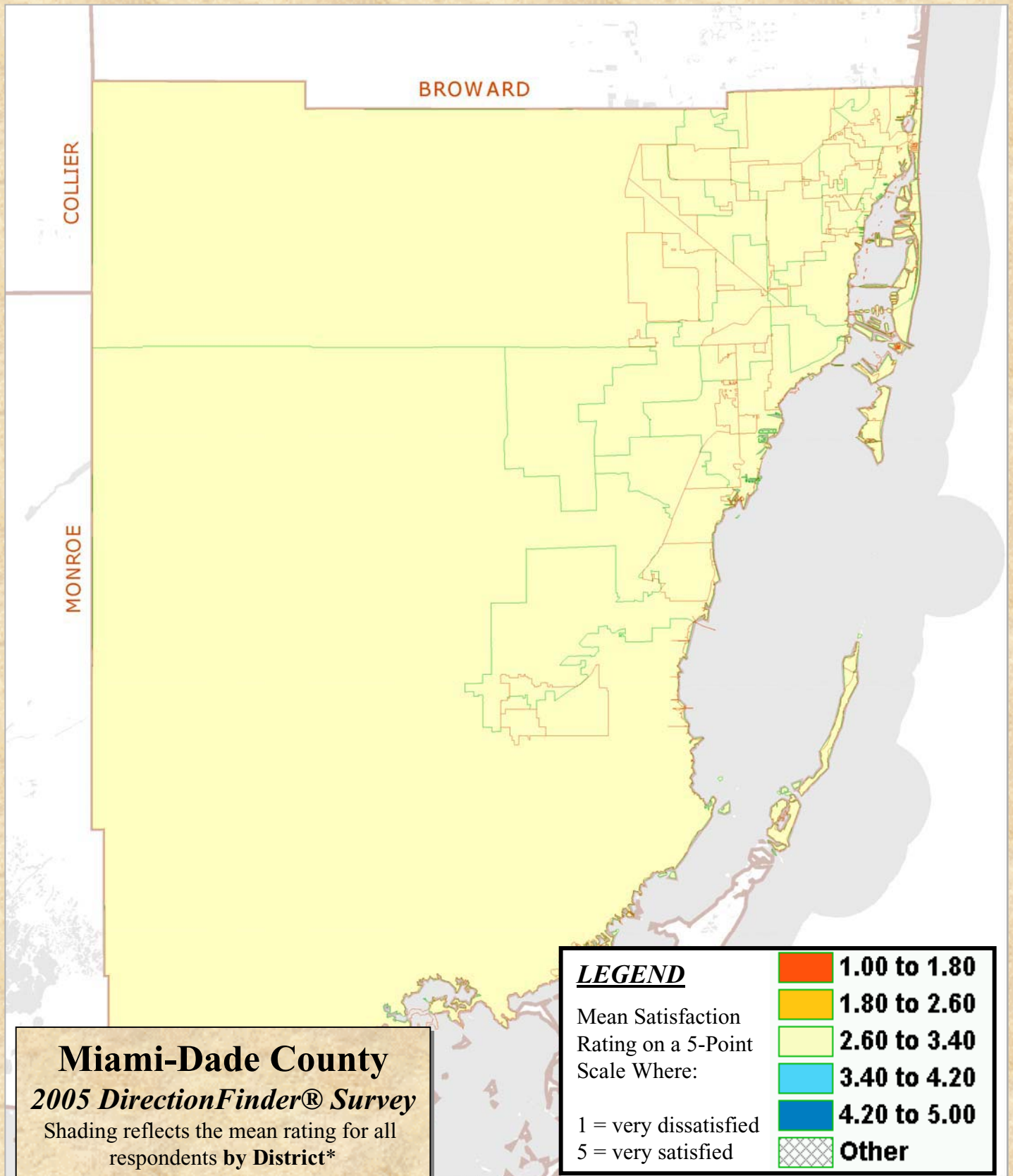

Miami-Dade County
2005 DirectionFinder® Survey
Shading reflects the mean rating for all respondents by District*

* District boundaries were clipped to coastline

Note: "Other" areas did not contain enough respondents to show statistically significant results.

Satisfaction with Tree Canopy Along Side Streets Near Your Home (Q16i) by Zip Code

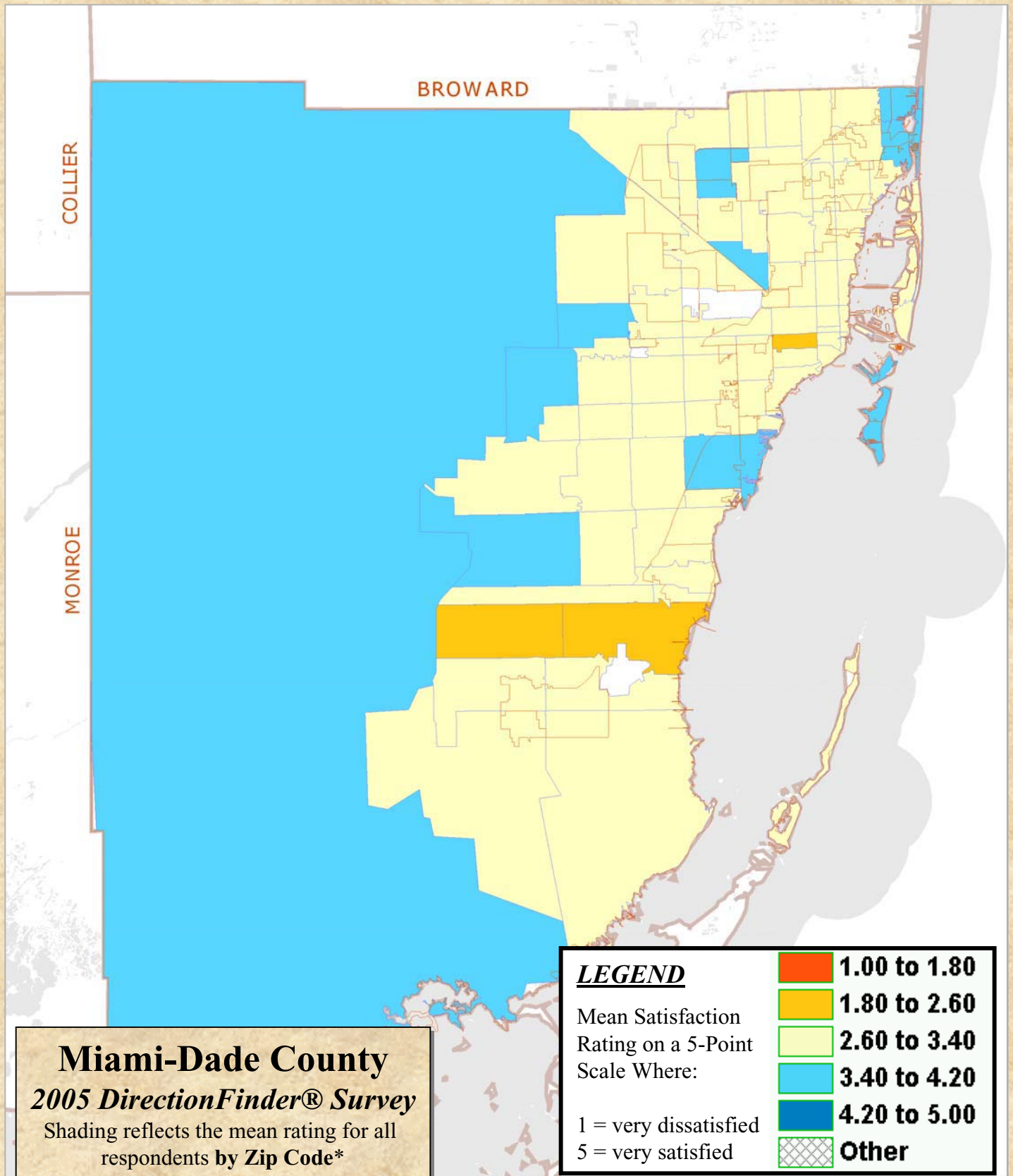

* ZIP Code Area boundaries were clipped to coastline

Note: "Other" areas did not contain enough respondents to show statistically significant results.

Location of Respondents Who Were Dissatisfied with Tree Canopy along Side Streets Near Their Home (among respondents living along County-maintained roads) (Q16i)

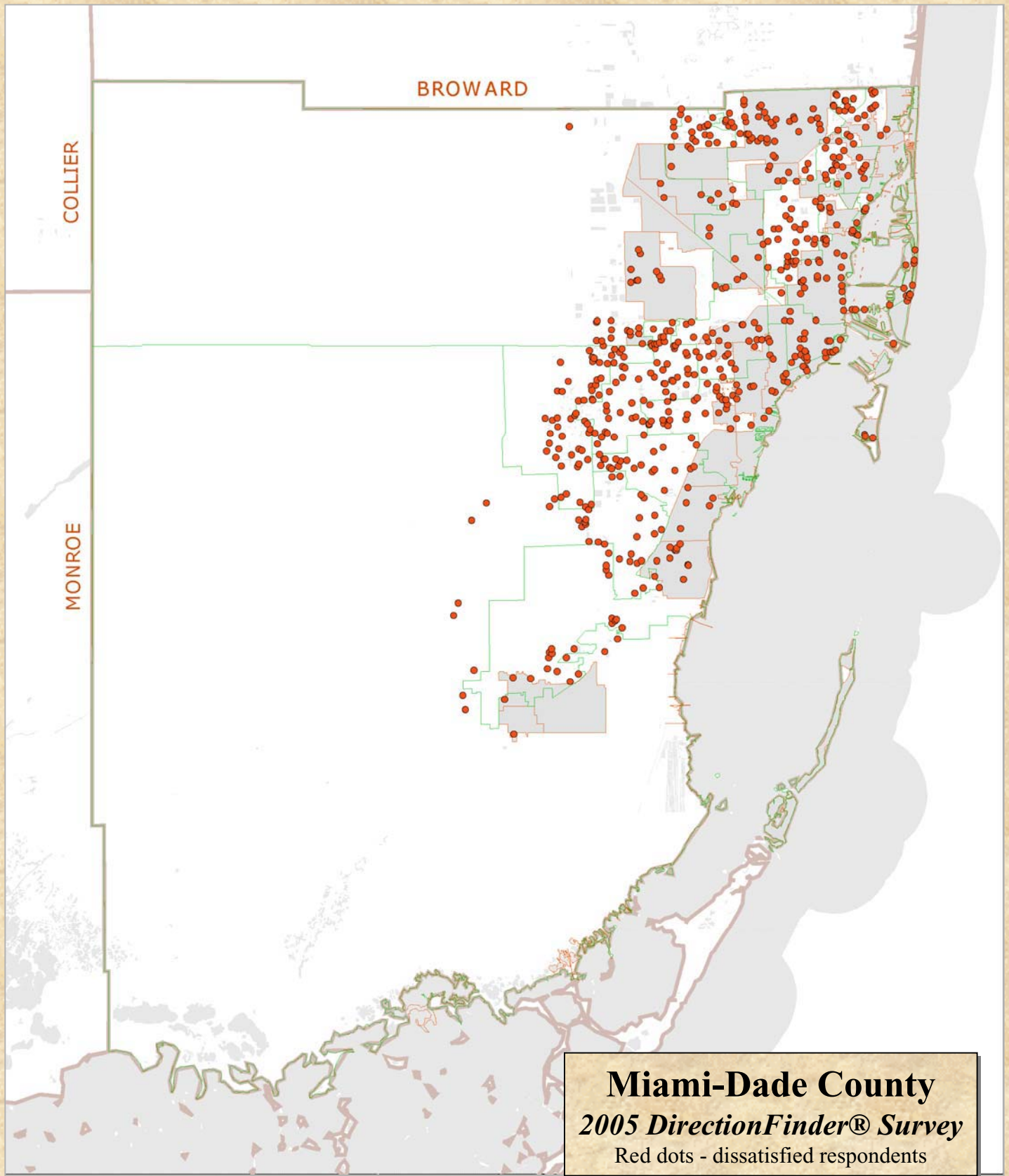

Satisfaction with the Prevention of Street Flooding of Side Streets Near Their Home (Q16k) by District

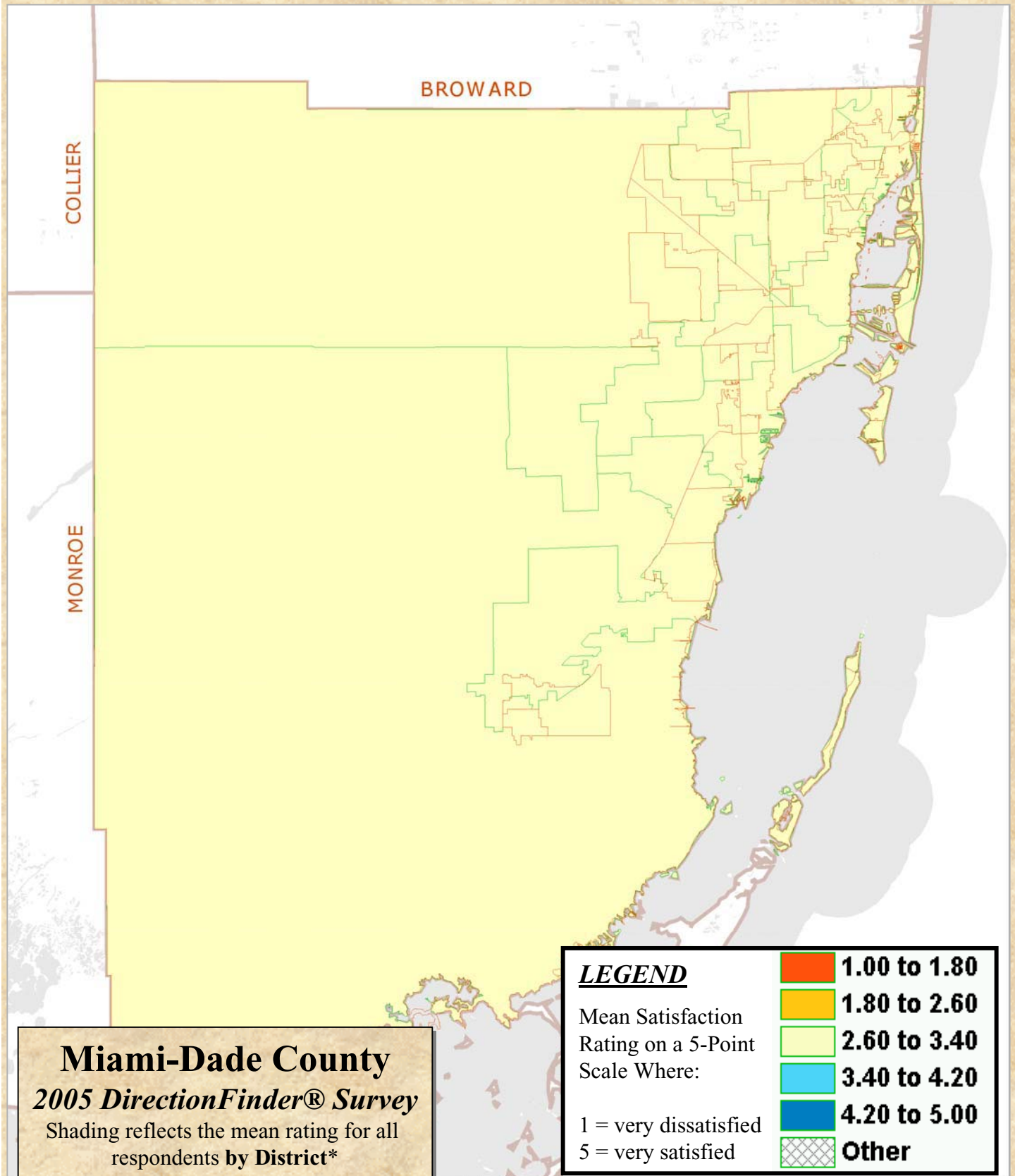

Miami-Dade County
2005 DirectionFinder® Survey
 Shading reflects the mean rating for all respondents by District*

* District boundaries were clipped to coastline

Note: "Other" areas did not contain enough respondents to show statistically significant results.

Satisfaction with the Prevention of Street Flooding of Side Streets Near Their Home (Q16k) by Zip Code

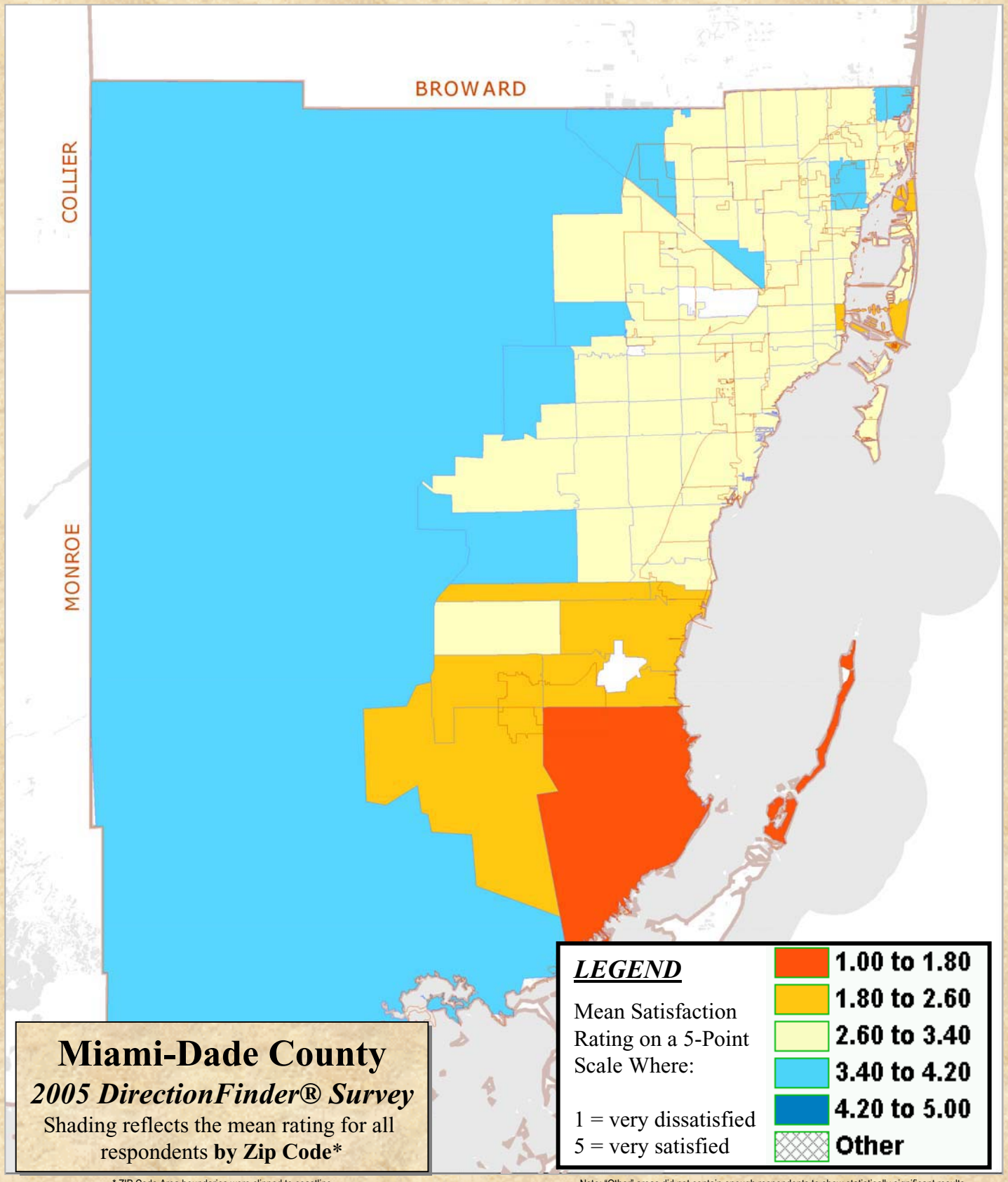

Location of Respondents Who Were Dissatisfied with the Prevention of Street Flooding on Side Streets

(among respondents living within one mile of a County-maintained road only) (Q16k)

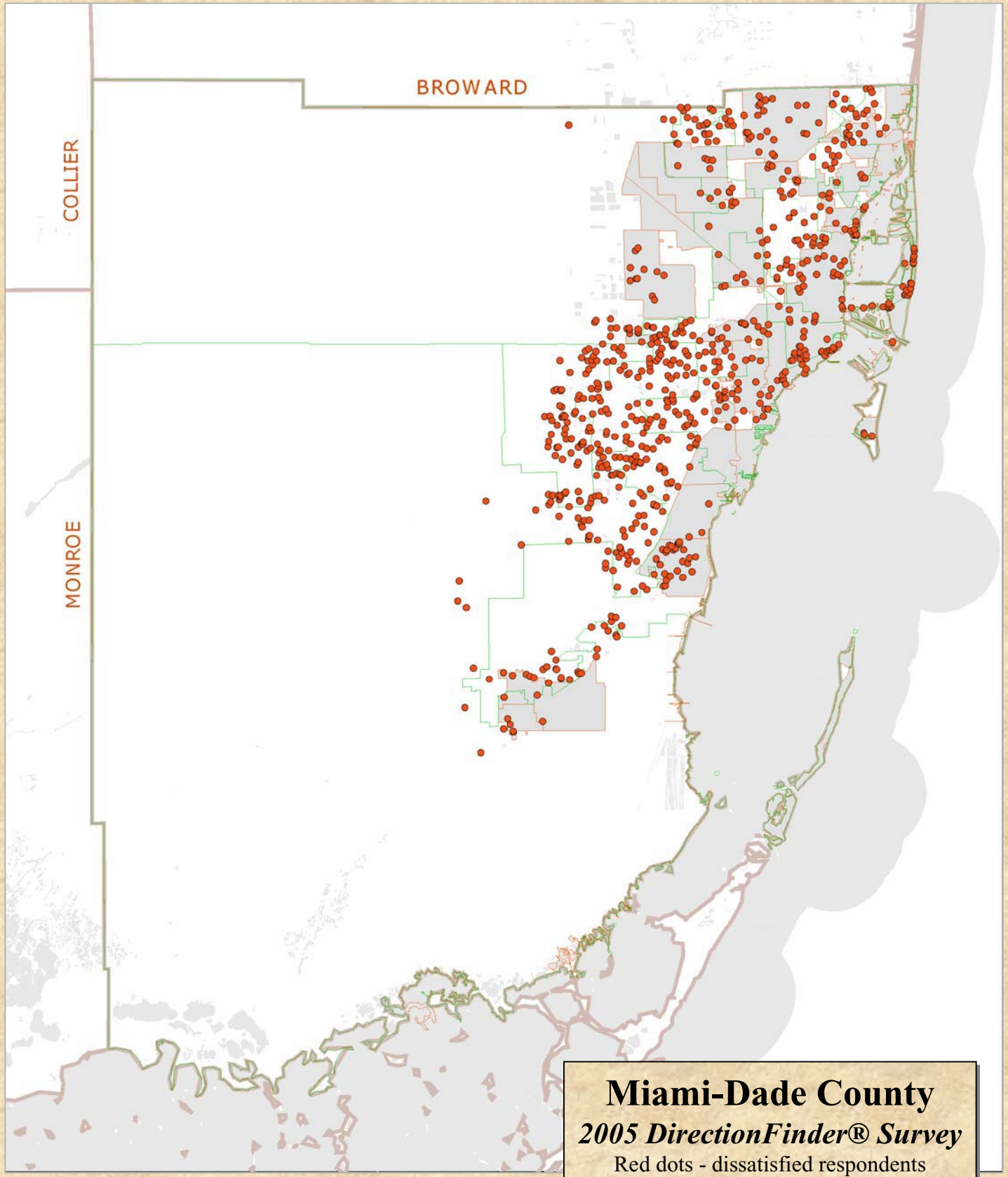

Miami-Dade County Waste Management Service Areas

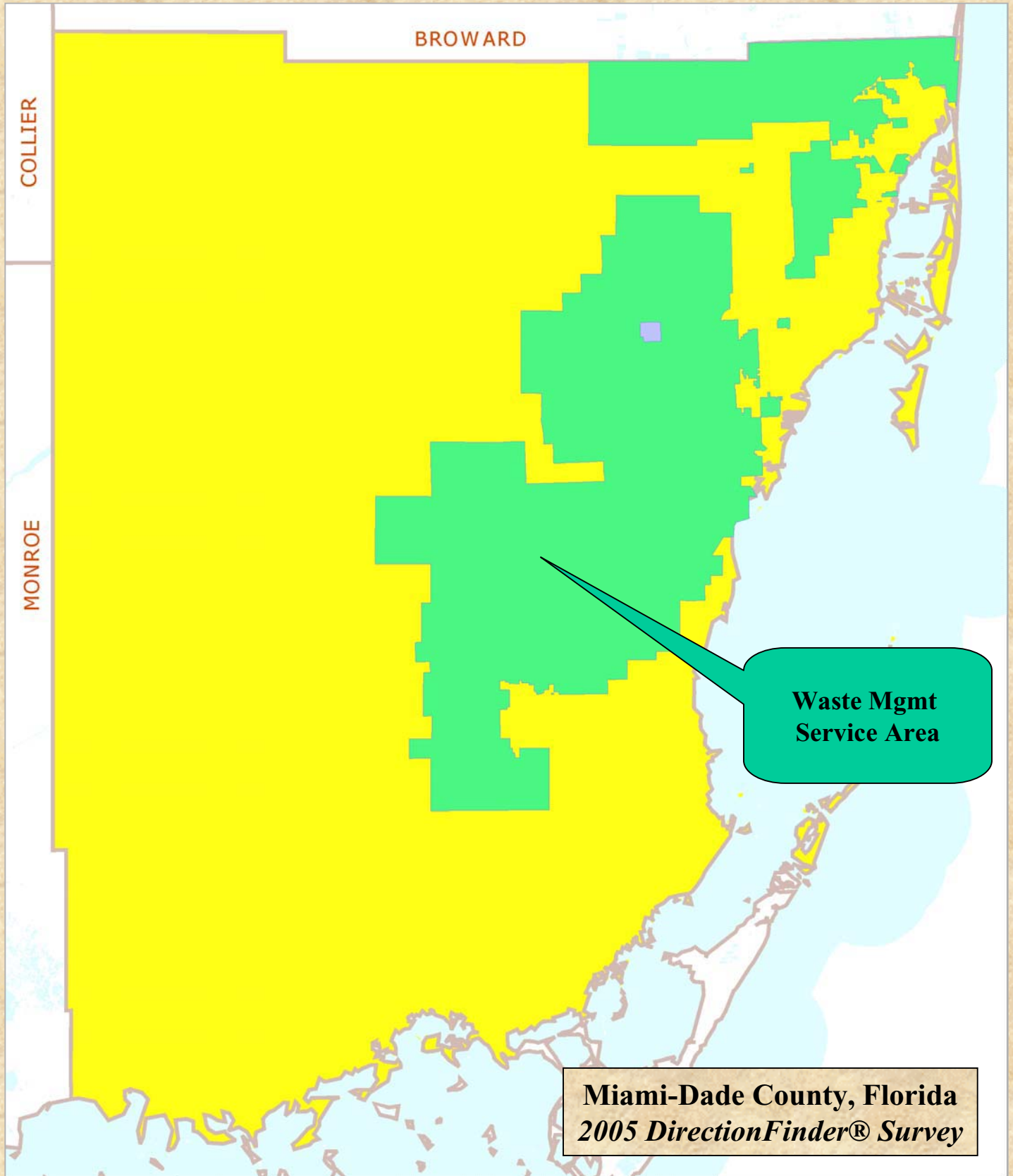

Satisfaction with the Quality of Curbside Garbage Collection Services Near Your Home (Q16I) by District

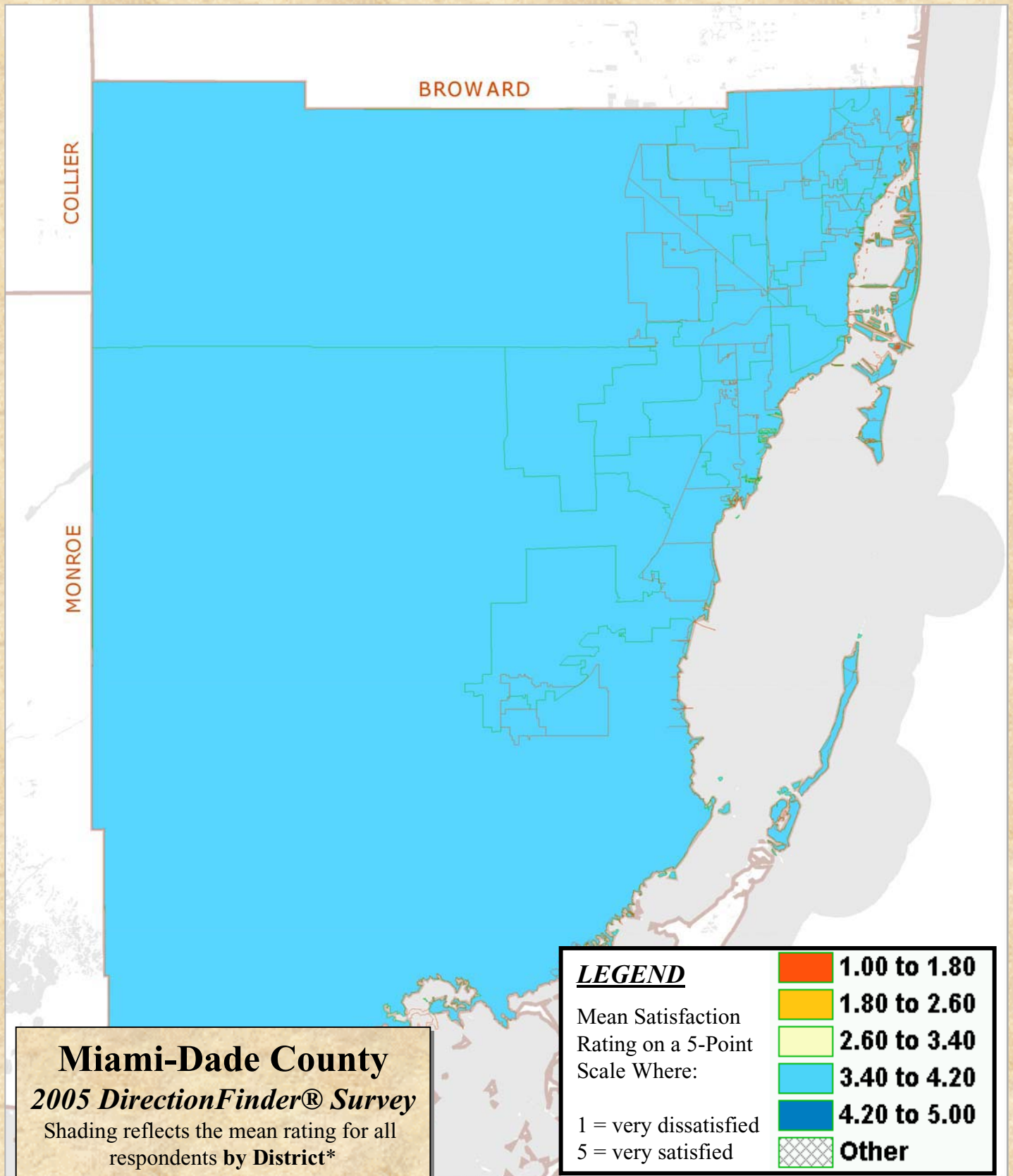

Satisfaction with the Quality of Curbside Garbage Collection Services Near Your Home (Q16I) by Zip Code

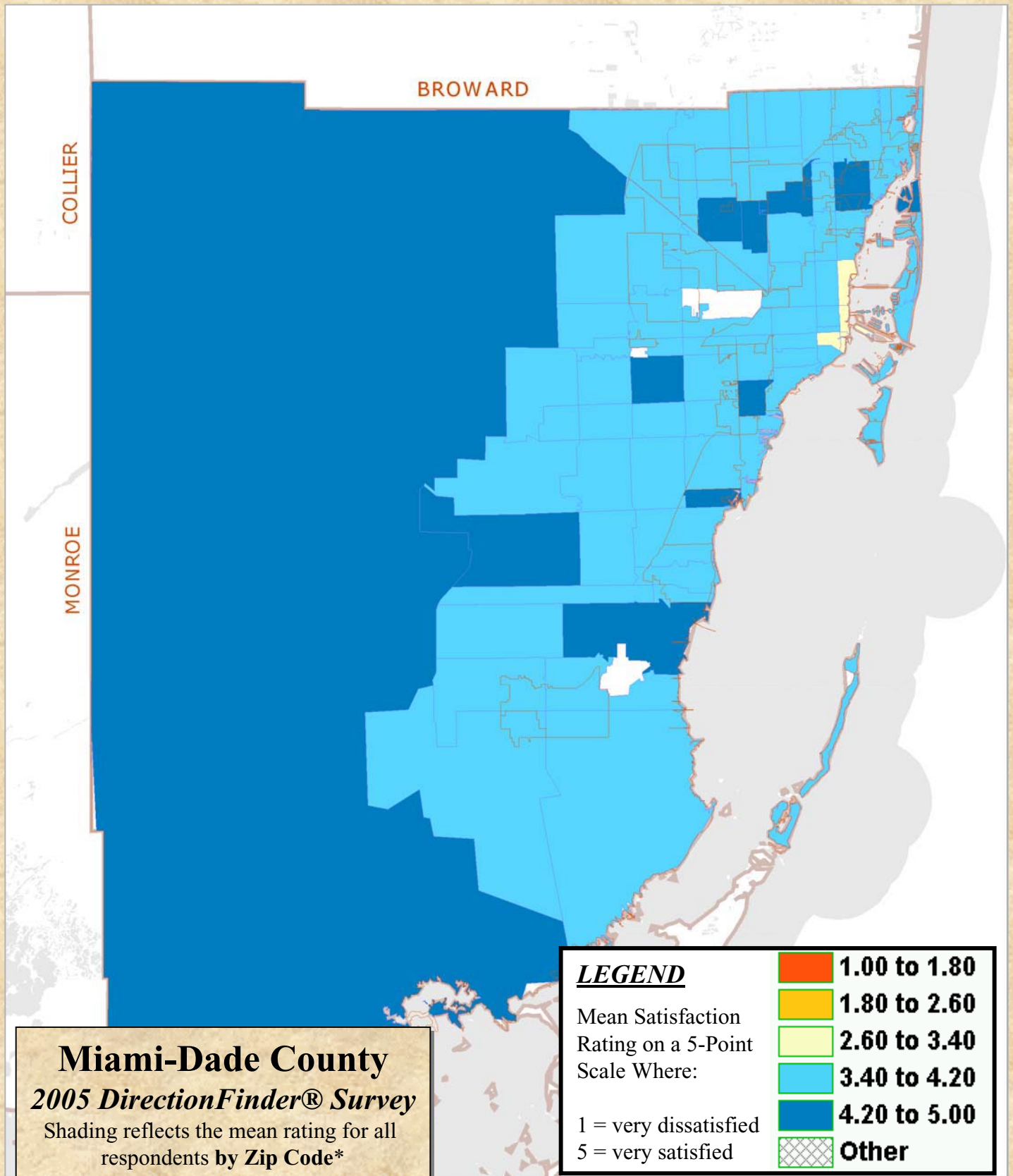

Location of Respondents in County's Waste Management Service Area Who Were Dissatisfied with the Quality of Curbside Garbage Collection Services Near Their Home (Q16l)

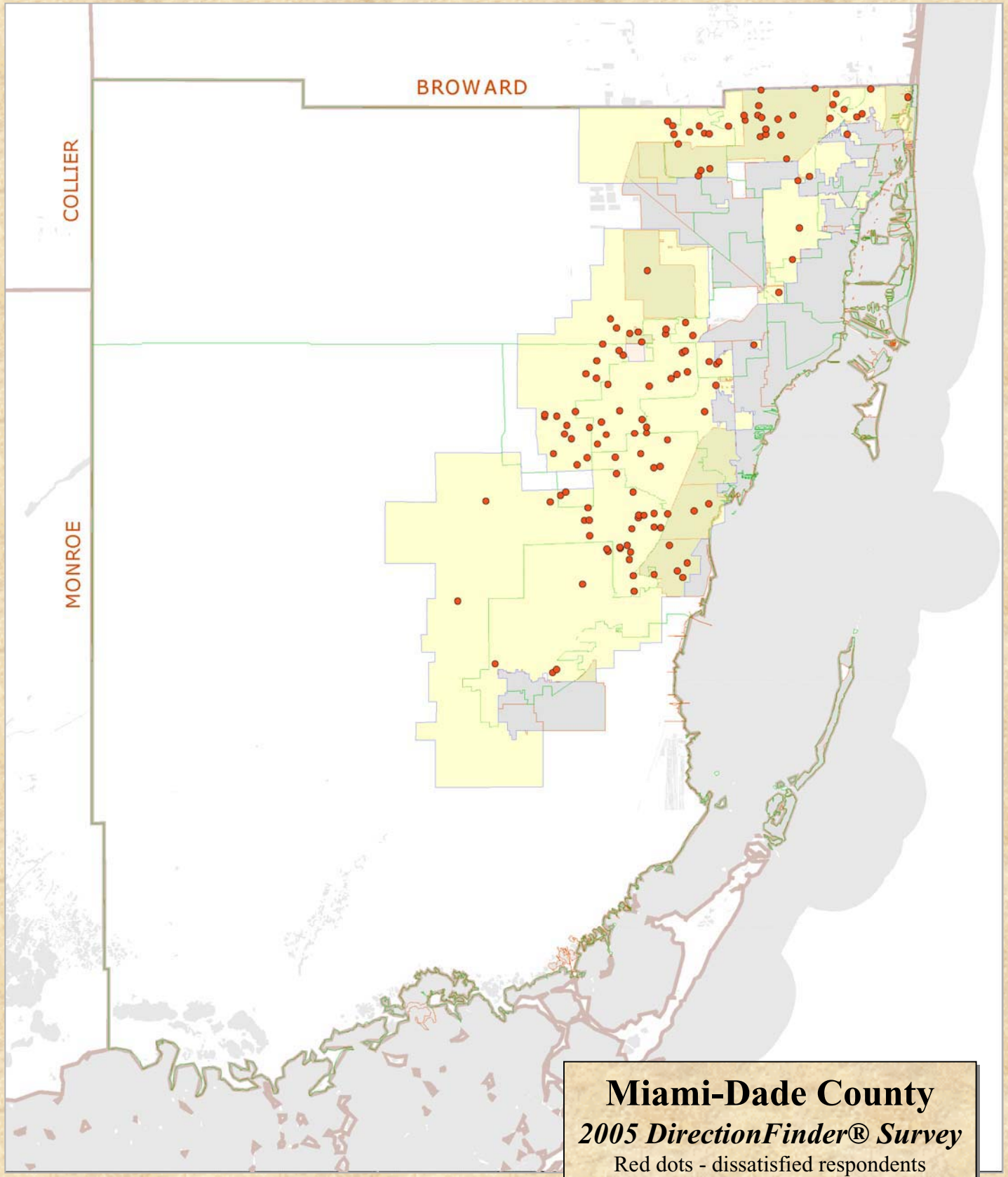

Satisfaction with the Quality of Bulky Waste Collection Near Your Home (Q16n) by District

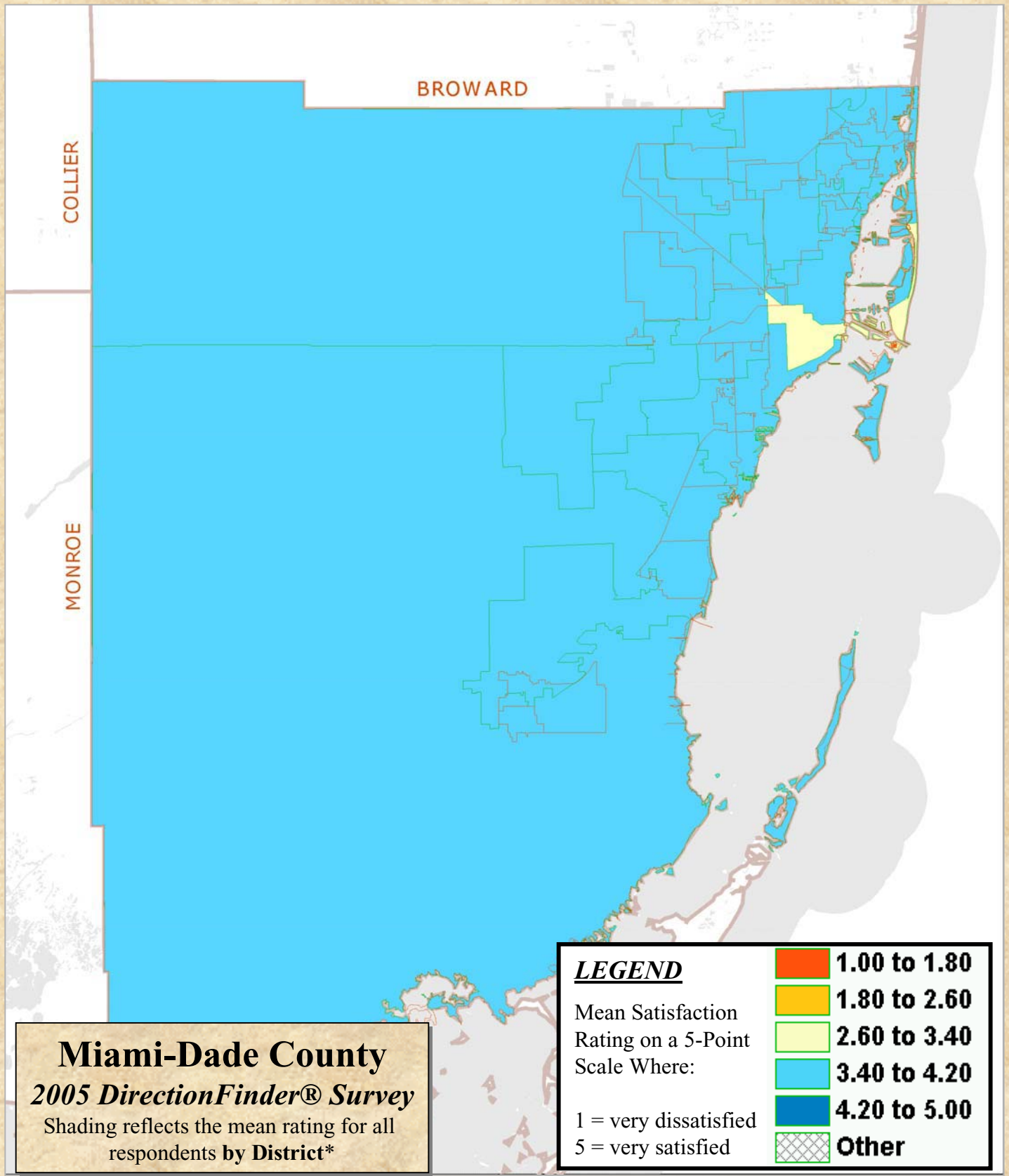

Miami-Dade County
2005 DirectionFinder® Survey
Shading reflects the mean rating for all respondents by District*

* District boundaries were clipped to coastline

Note: "Other" areas did not contain enough respondents to show statistically significant results.

Satisfaction with the Quality of Bulky Waste Collection Near Your Home (Q16n) by Zip Code

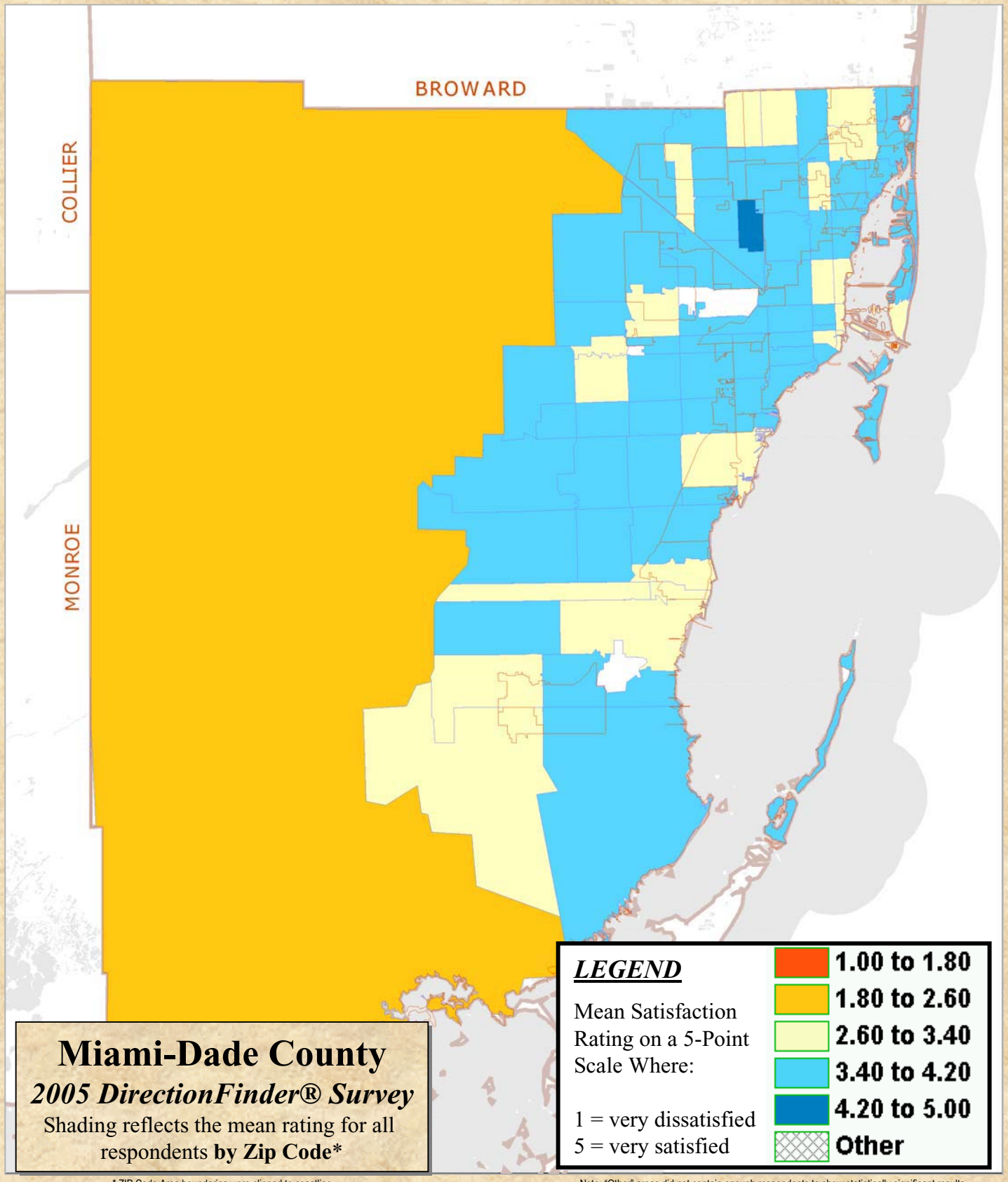

Location of Respondents in County's Waste Management Service Area Who Were Dissatisfied with the Quality of Bulky Waste Collection Near Their Home (Q16n)

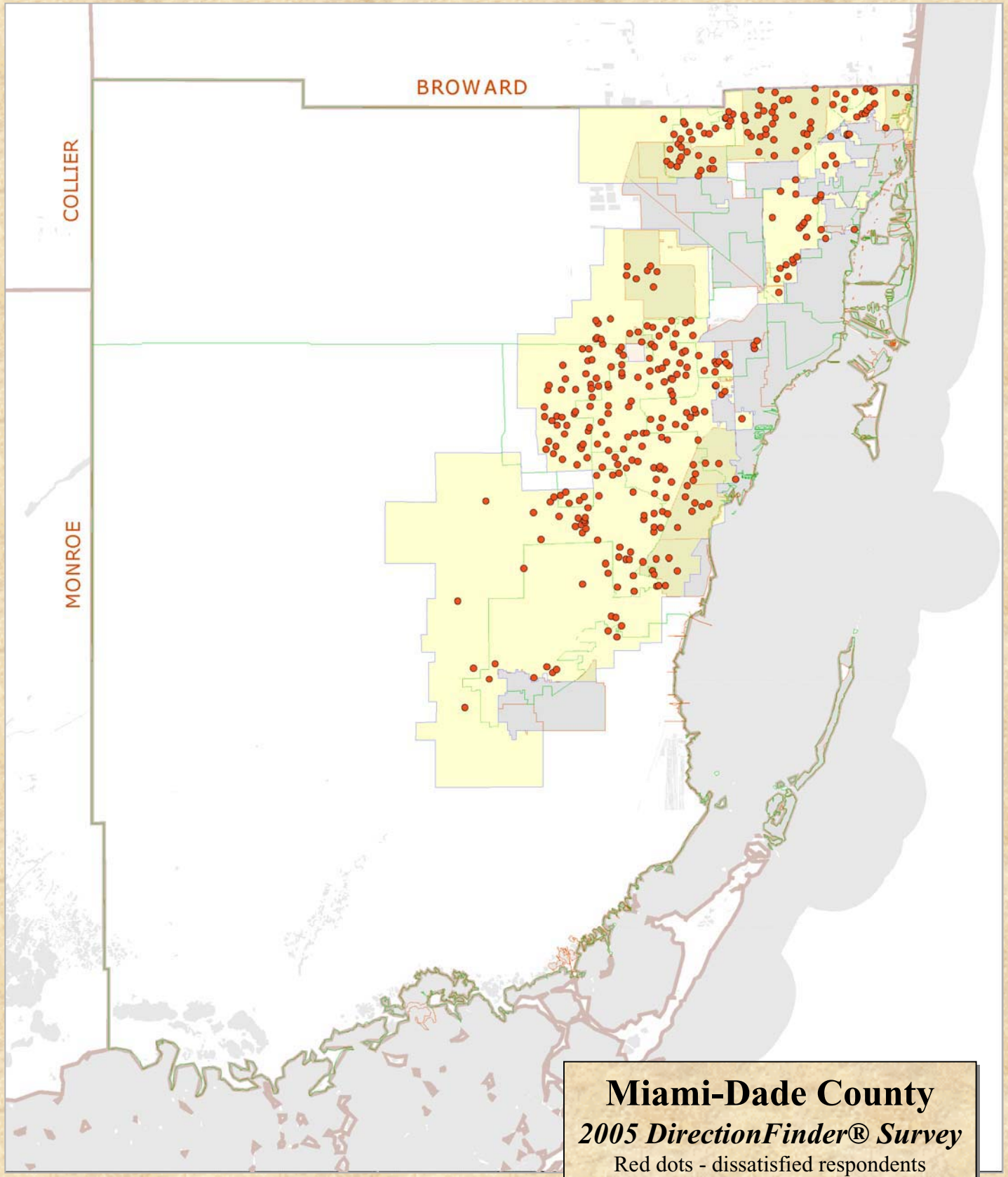

Satisfaction with the Overall Appearance of Your Neighborhood (Q18b) by District

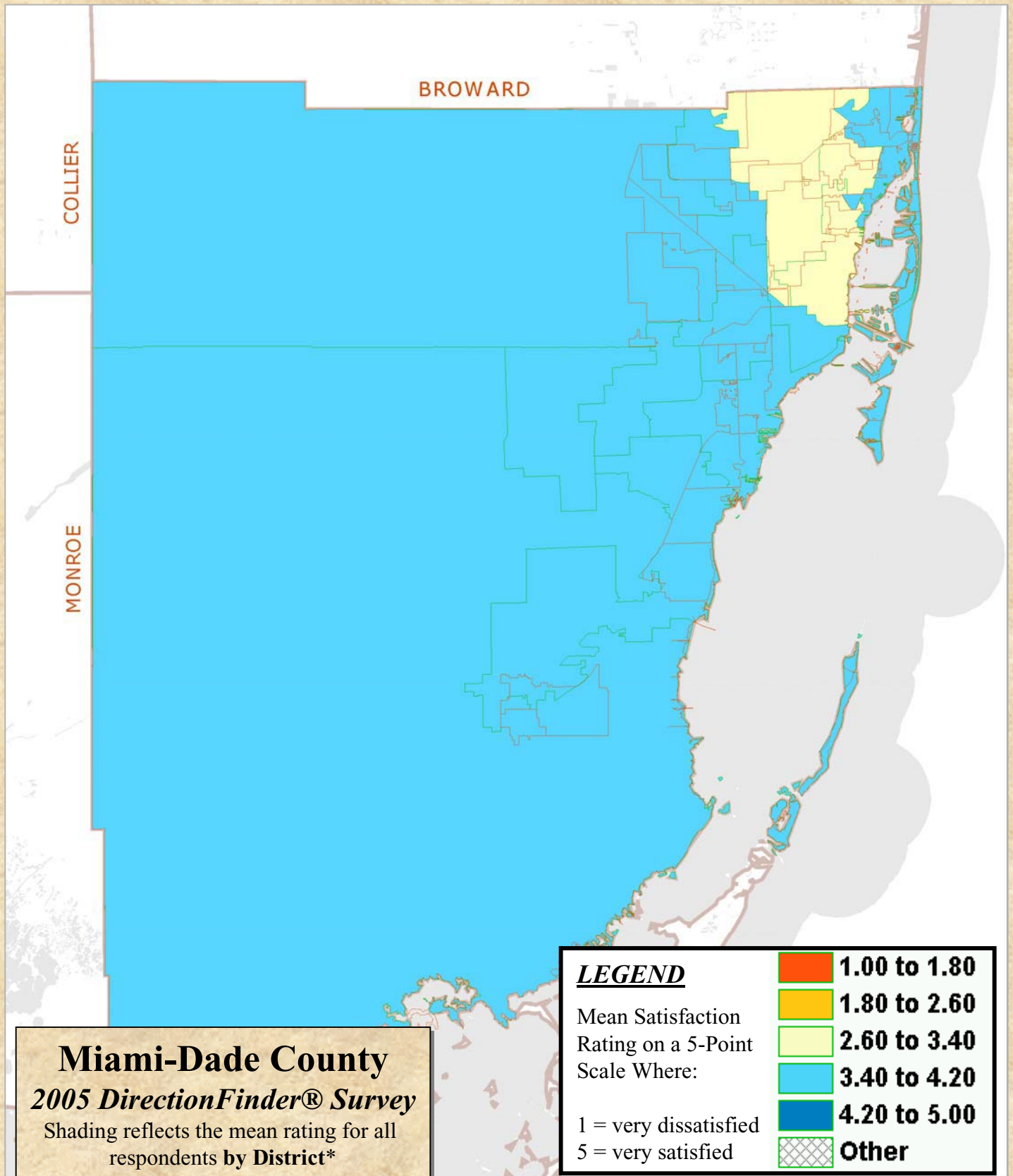

* District boundaries were clipped to coastline

Note: "Other" areas did not contain enough respondents to show statistically significant results.

Satisfaction with the Overall Appearance of Your Neighborhood (Q18b) by Zip Code

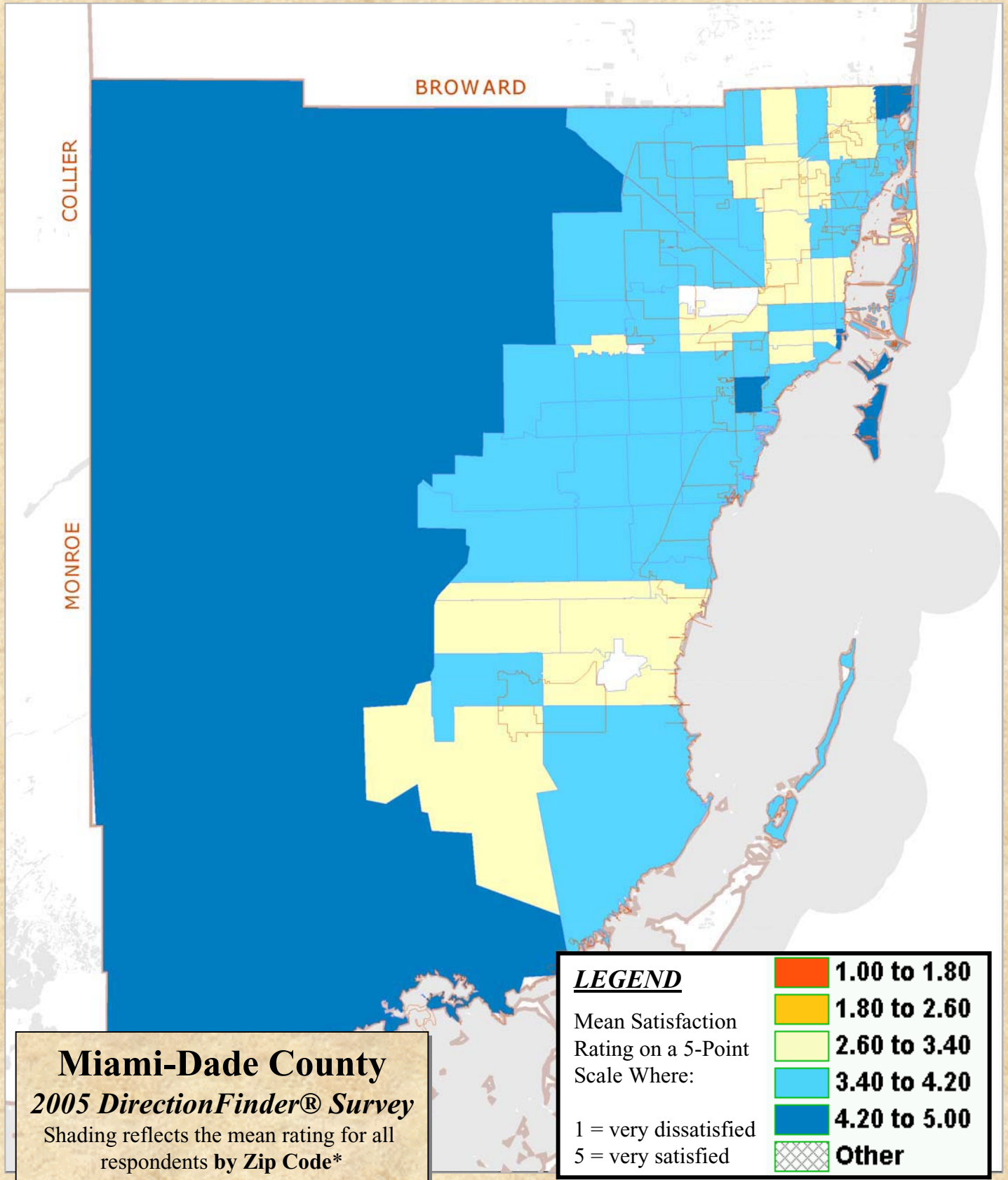

Miami-Dade County
2005 DirectionFinder® Survey
Shading reflects the mean rating for all respondents by Zip Code*

* ZIP Code Area boundaries were clipped to coastline

LEGEND

Mean Satisfaction Rating on a 5-Point Scale Where:

- 1 = very dissatisfied
- 5 = very satisfied

Red	1.00 to 1.80
Orange	1.80 to 2.60
Yellow	2.60 to 3.40
Light Blue	3.40 to 4.20
Dark Blue	4.20 to 5.00
Cross-hatched	Other

Note: "Other" areas did not contain enough respondents to show statistically significant results.

Location of Respondents in the Unincorporated Areas of Miami-Dade County Who Were Dissatisfied with the Overall Appearance of Their Neighborhood (Q18b)

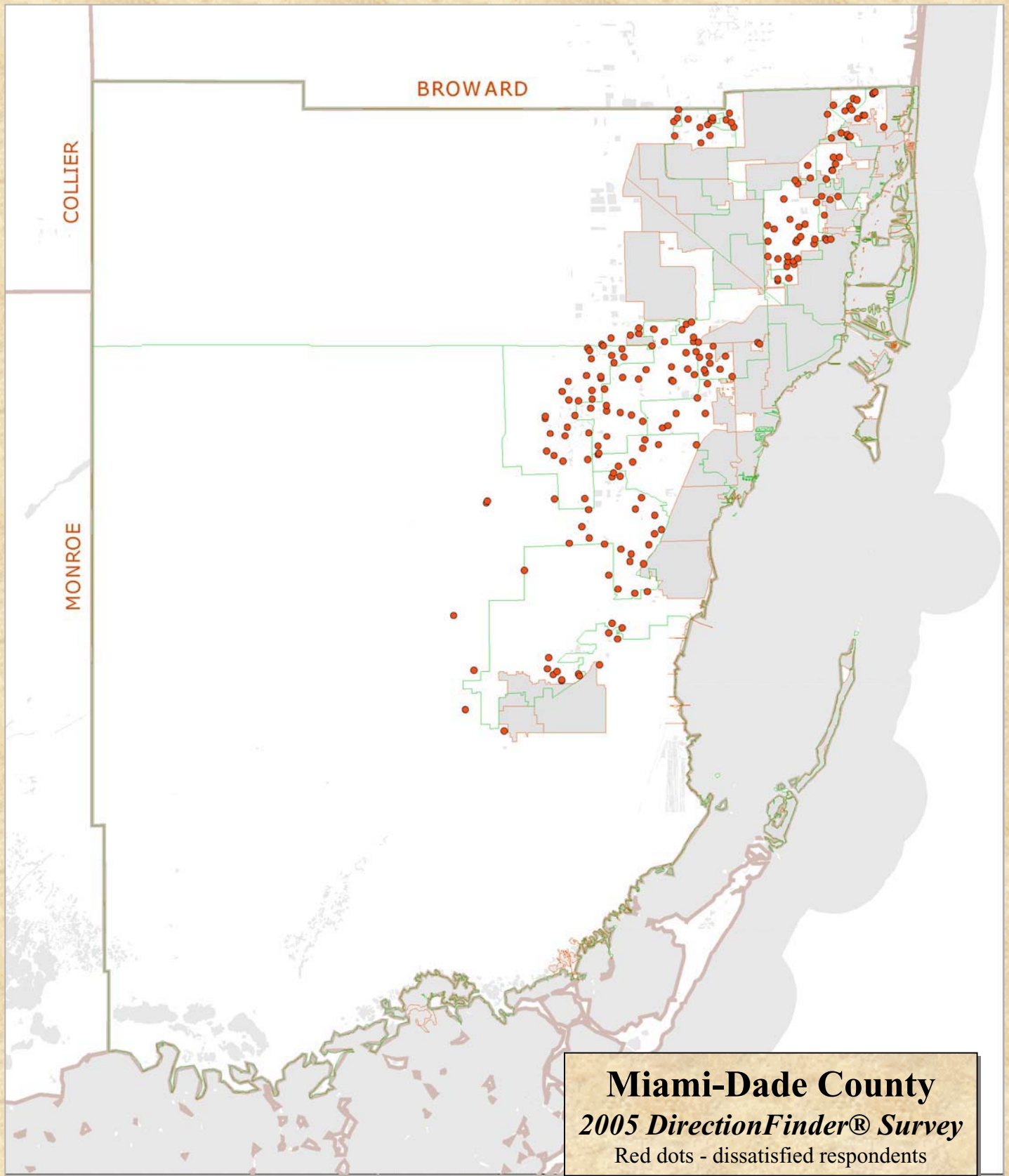

Satisfaction with the Cleanliness of Waterways Near Your Home (Q18e) by District

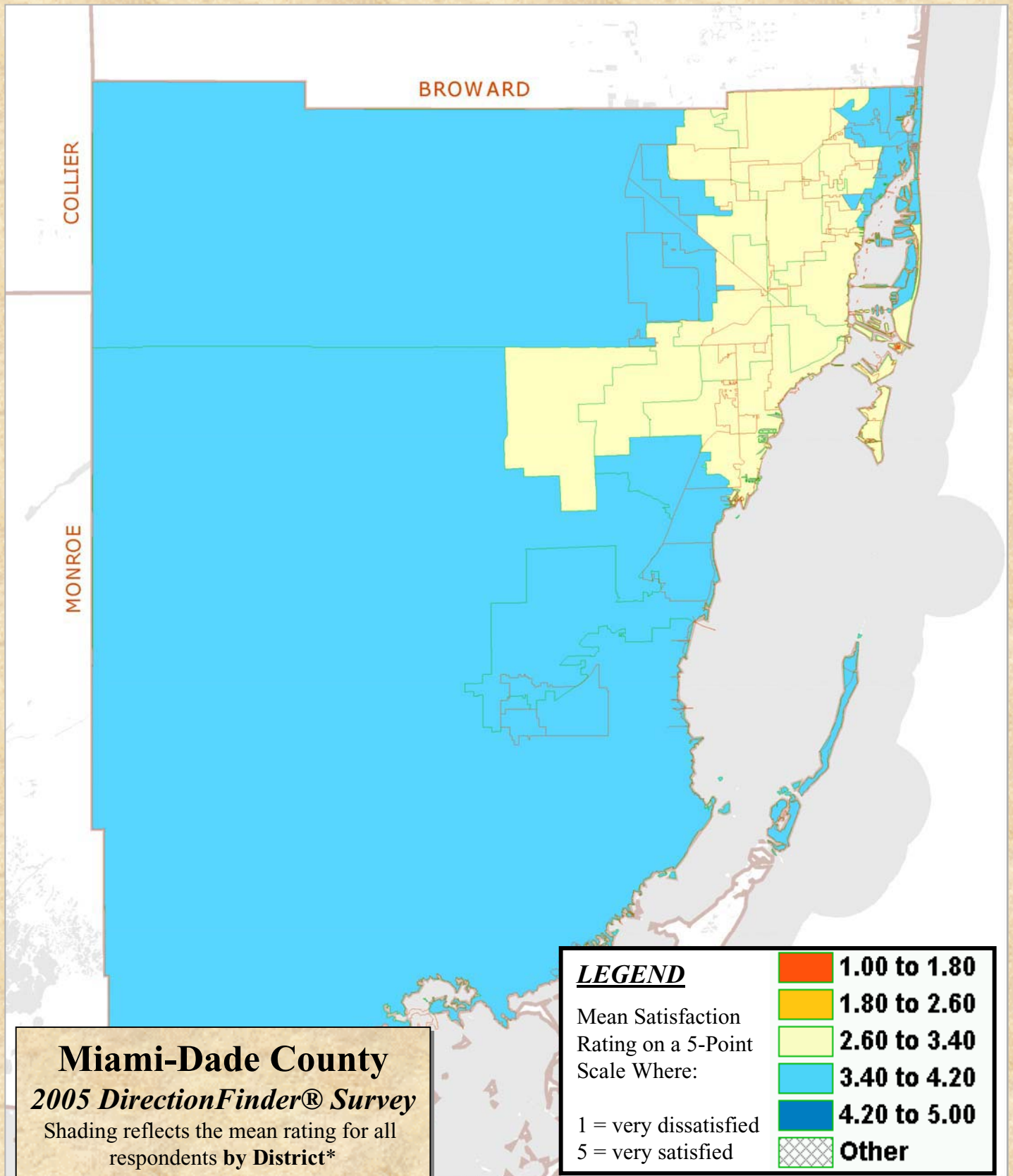

* District boundaries were clipped to coastline

Note: "Other" areas did not contain enough respondents to show statistically significant results.

Satisfaction with the Cleanliness of Waterways Near Your Home (Q18e) by Zip Code

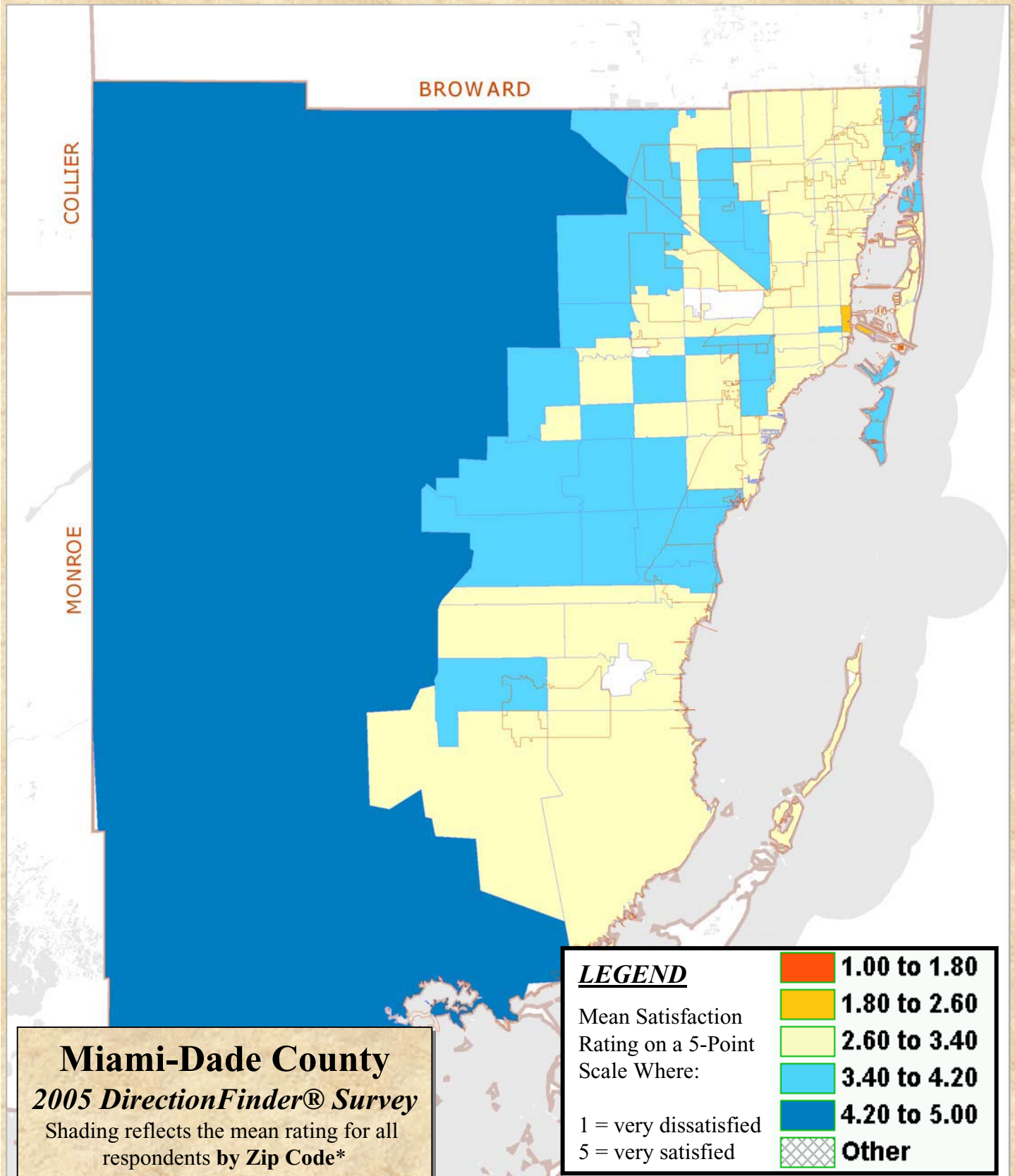

* ZIP Code Area boundaries were clipped to coastline

Note: "Other" areas did not contain enough respondents to show statistically significant results.

Location of Respondents Who Were Dissatisfied with the Cleanliness of Waterways Near Their Home (Q18e)

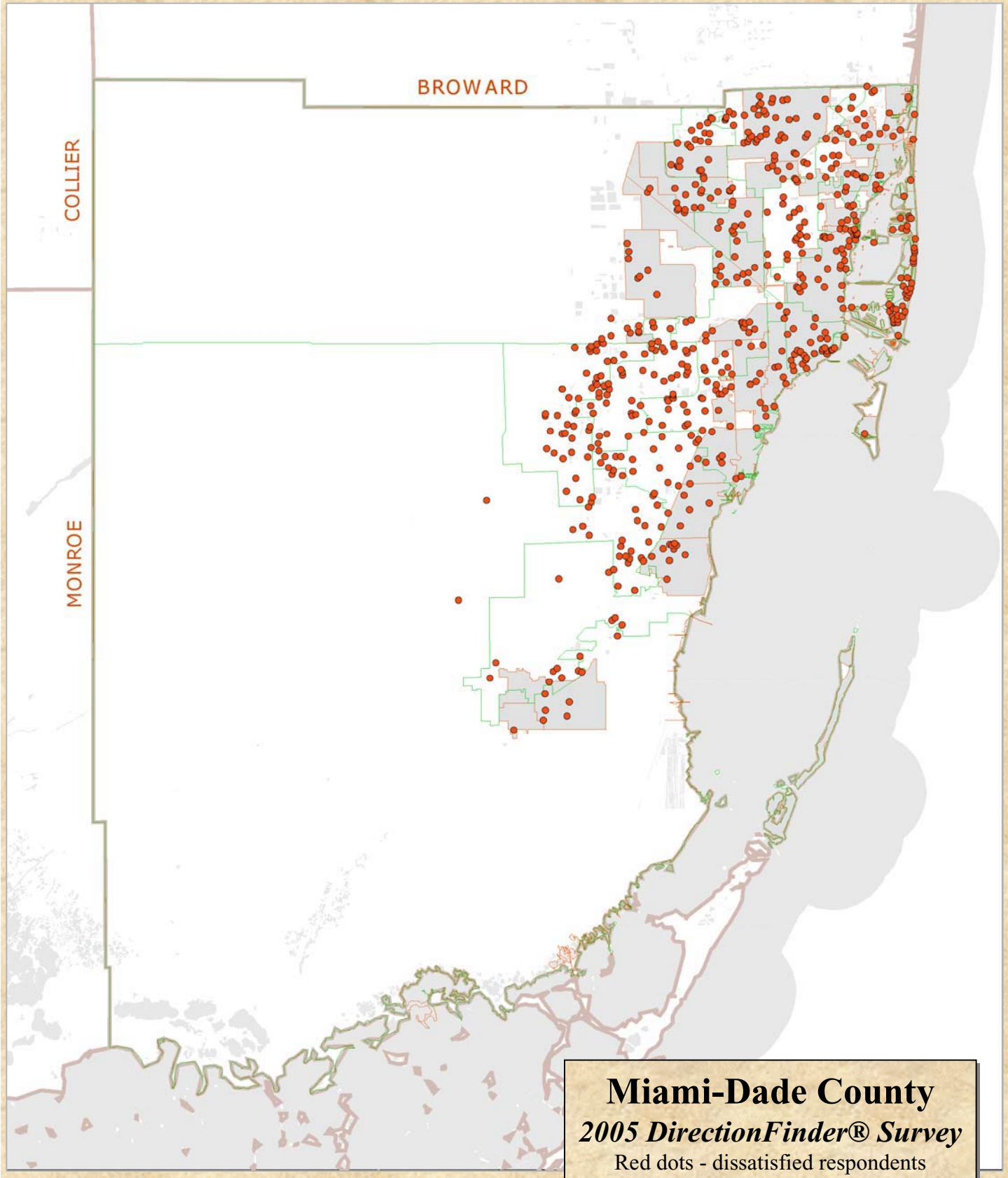

Satisfaction with the Quality of Park Grounds Maintenance (Q23f) by District

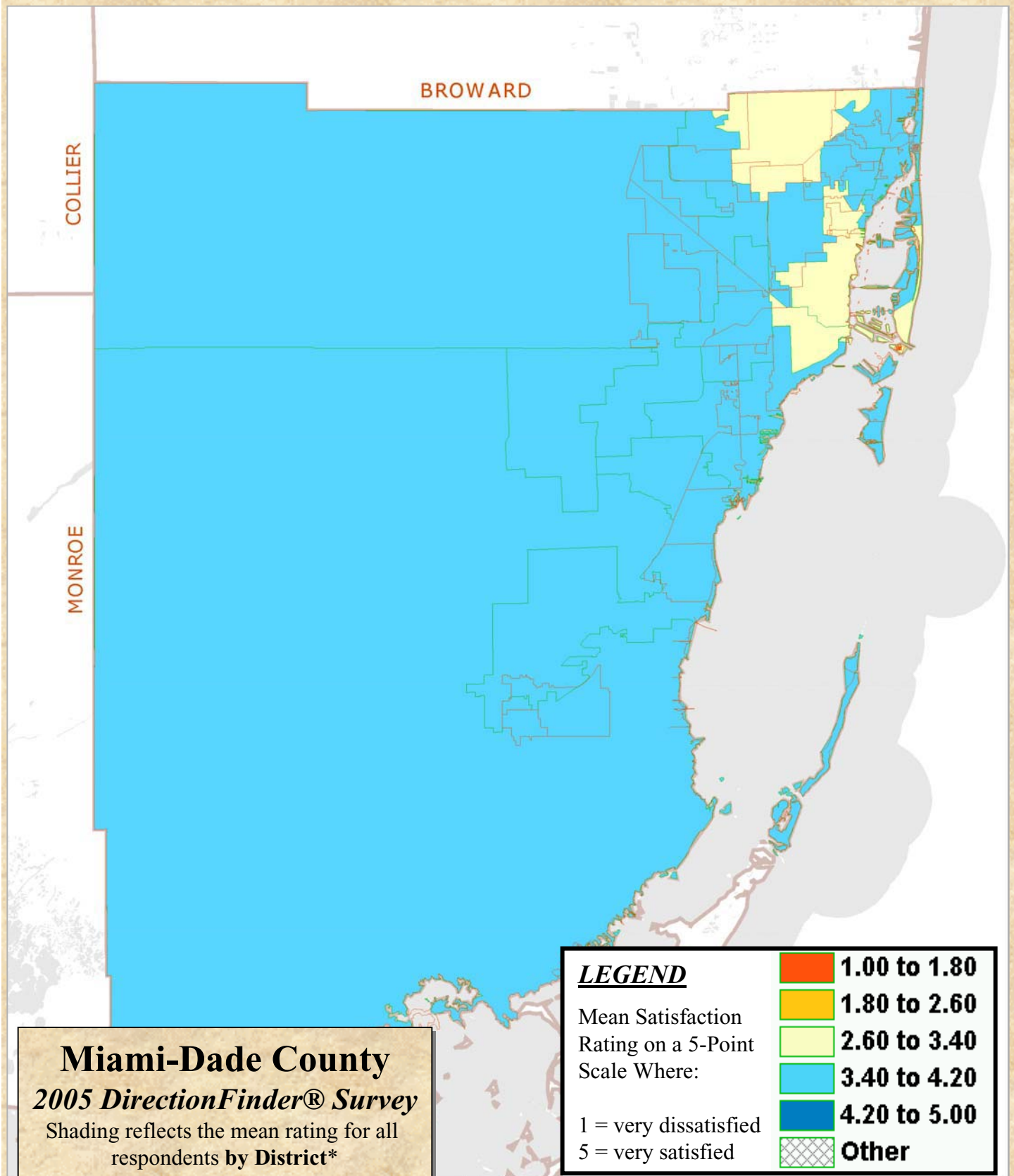

Miami-Dade County
2005 DirectionFinder® Survey
Shading reflects the mean rating for all respondents by District*

* District boundaries were clipped to coastline

Note: "Other" areas did not contain enough respondents to show statistically significant results.

Satisfaction with the Quality of Park Grounds Maintenance (Q23f) by Zip Code

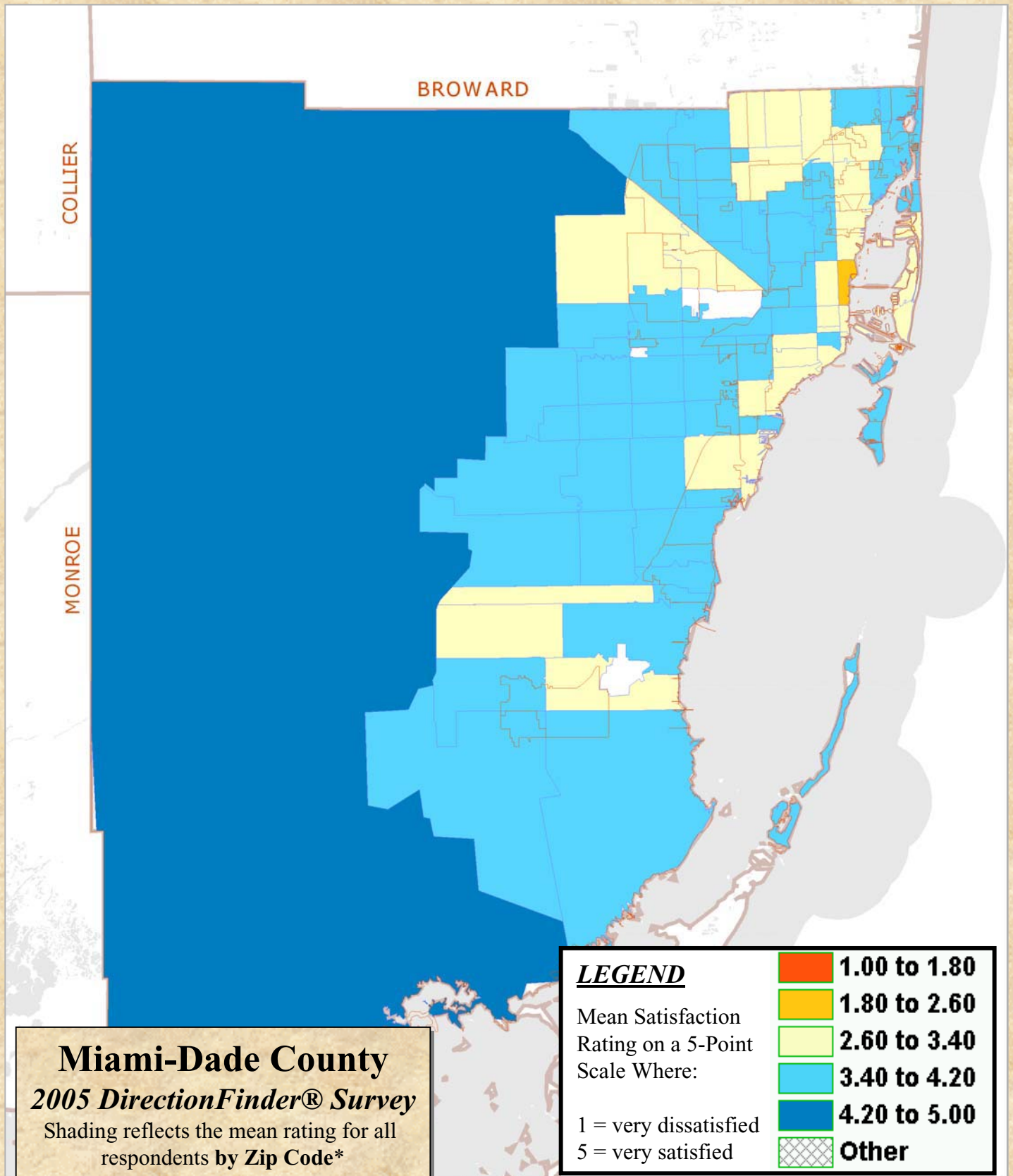

* ZIP Code Area boundaries were clipped to coastline

Note: "Other" areas did not contain enough respondents to show statistically significant results.

Location of Respondents in Unincorporated Areas of Miami-Dade County Who Were Dissatisfied with the Quality of Park Grounds Maintenance (Q23f)

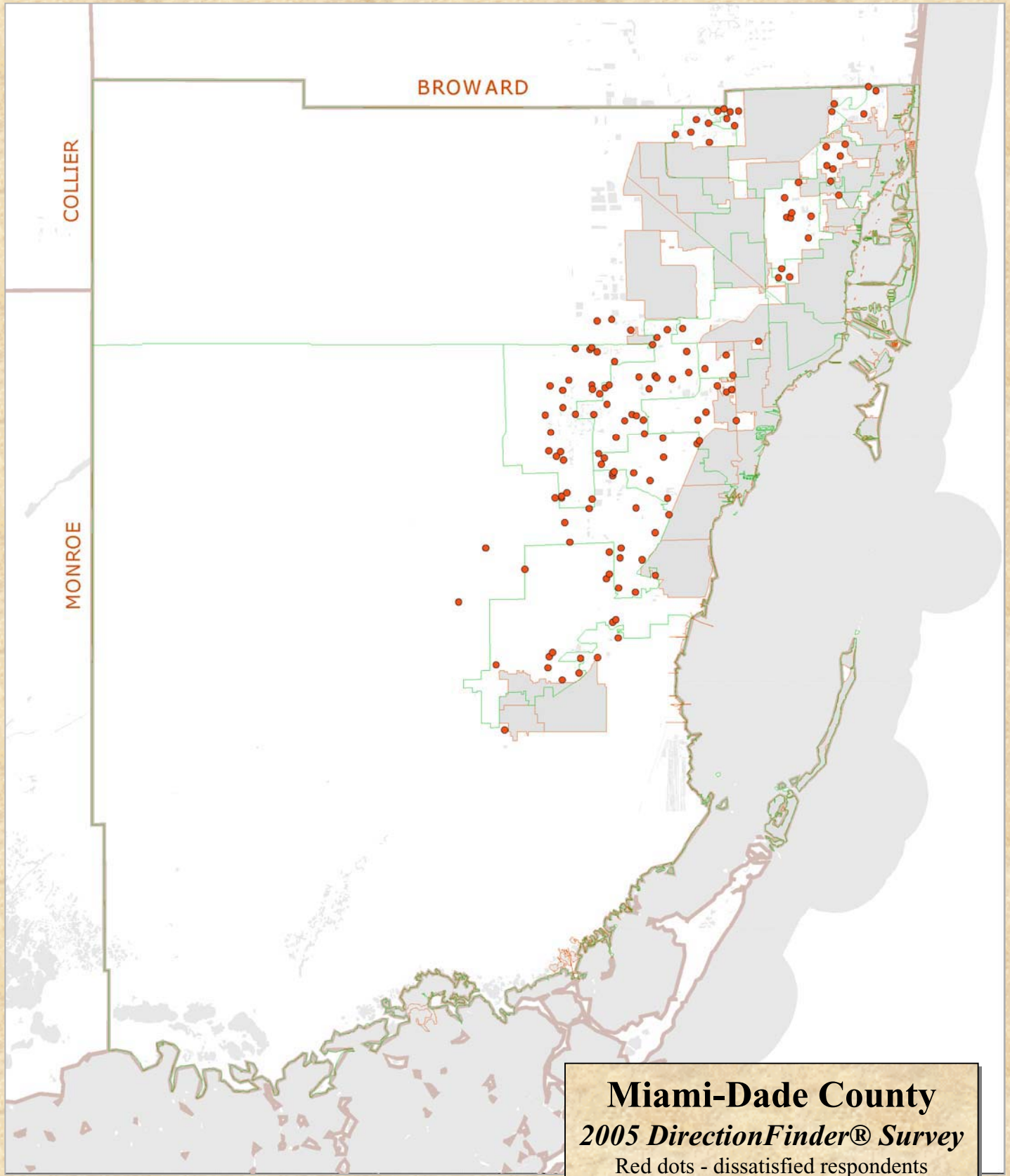

Satisfaction with the Availability of Green Space Near Your Home (Q23j) by District

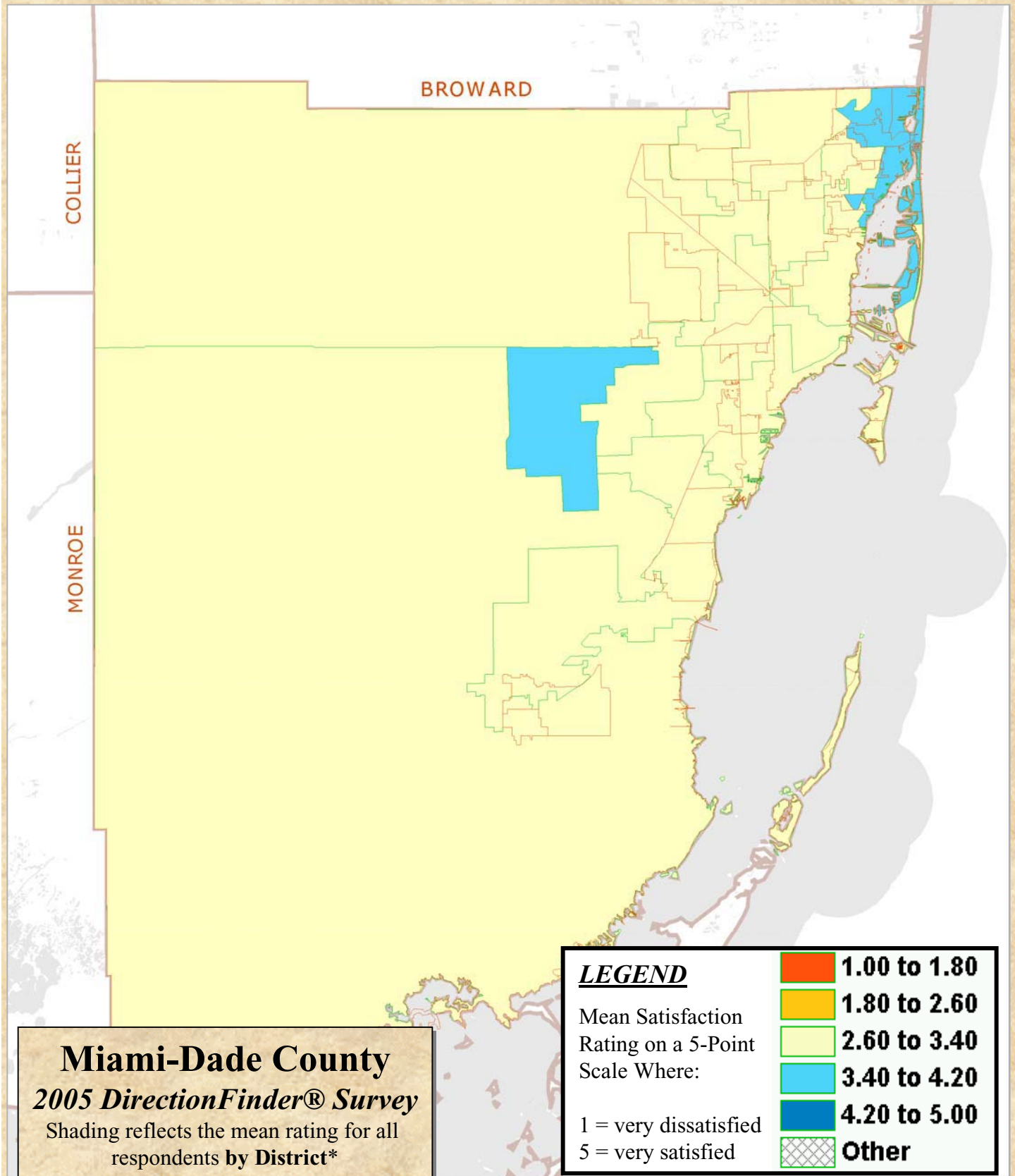

Miami-Dade County
2005 DirectionFinder® Survey
Shading reflects the mean rating for all respondents by District*

* District boundaries were clipped to coastline

Note: "Other" areas did not contain enough respondents to show statistically significant results.

Satisfaction with the Availability of Green Space Near Your Home (Q23j) by Zip Code

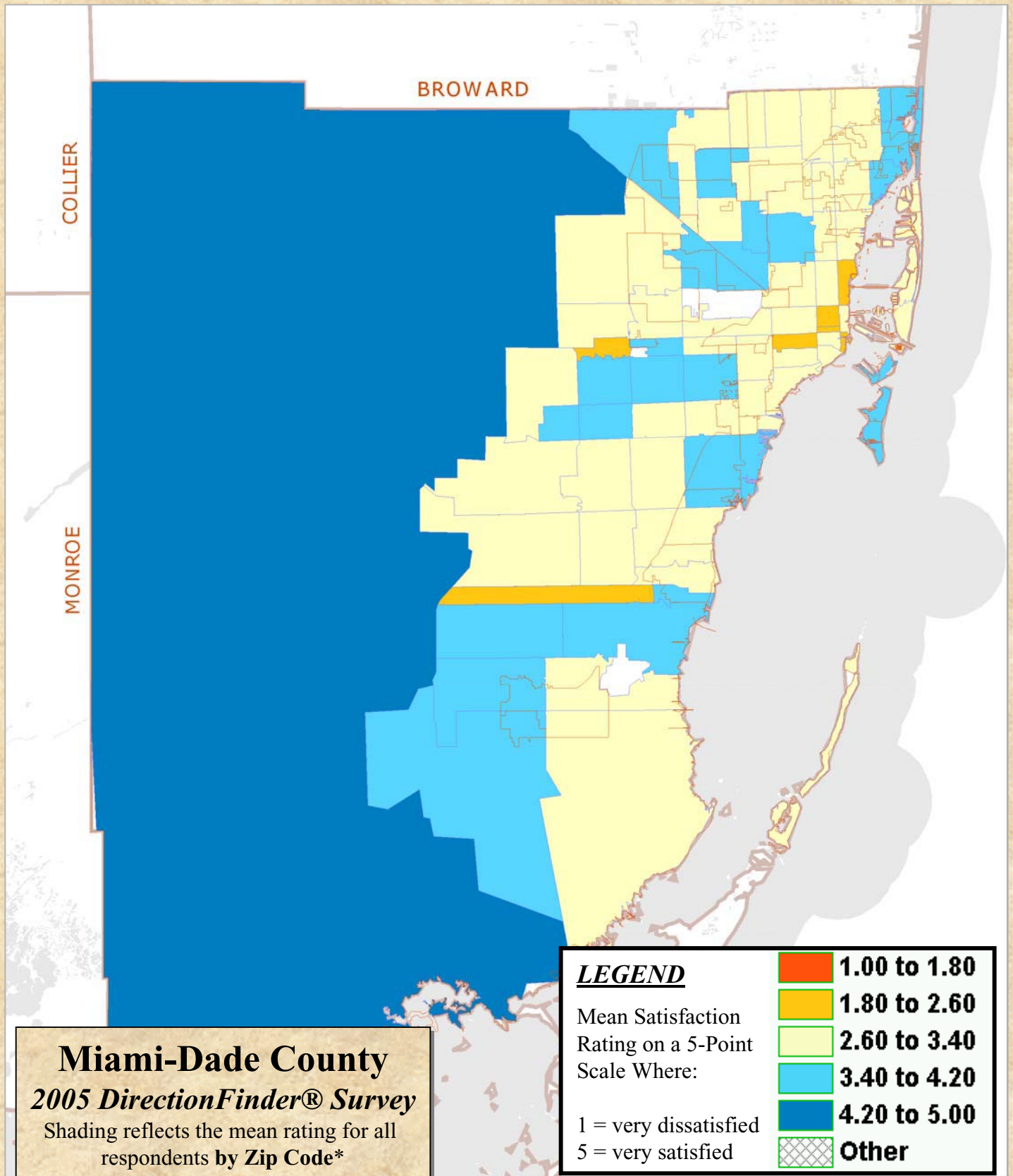

* ZIP Code Area boundaries were clipped to coastline

Note: "Other" areas did not contain enough respondents to show statistically significant results.

Location of Respondents in Unincorporated Areas of Miami-Dade County Who Were Dissatisfied with the Availability of Green Space Near Their Home (Q23j)

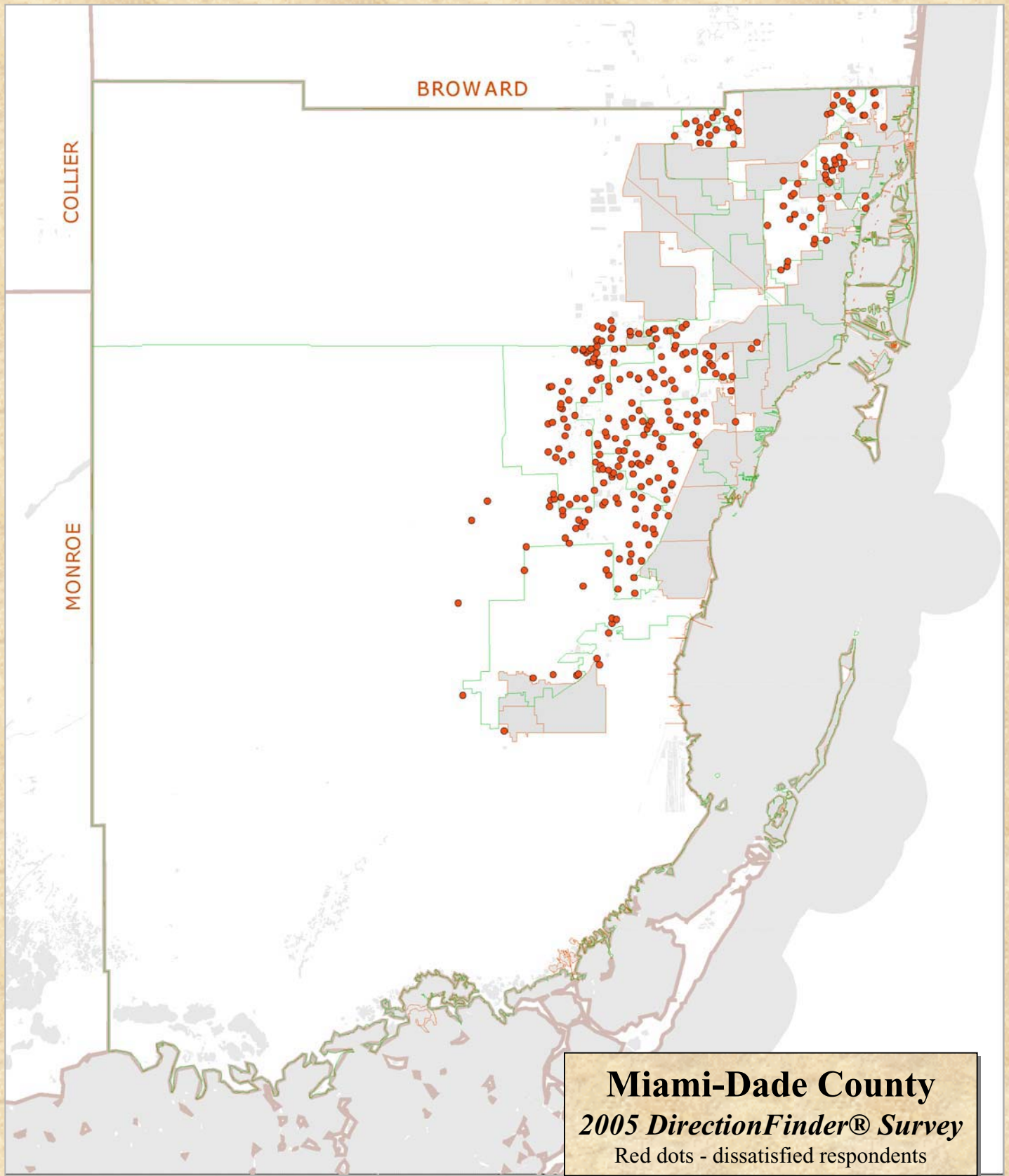

Satisfaction with the Quality of Library Facilities Maintenance (Q23I) by District

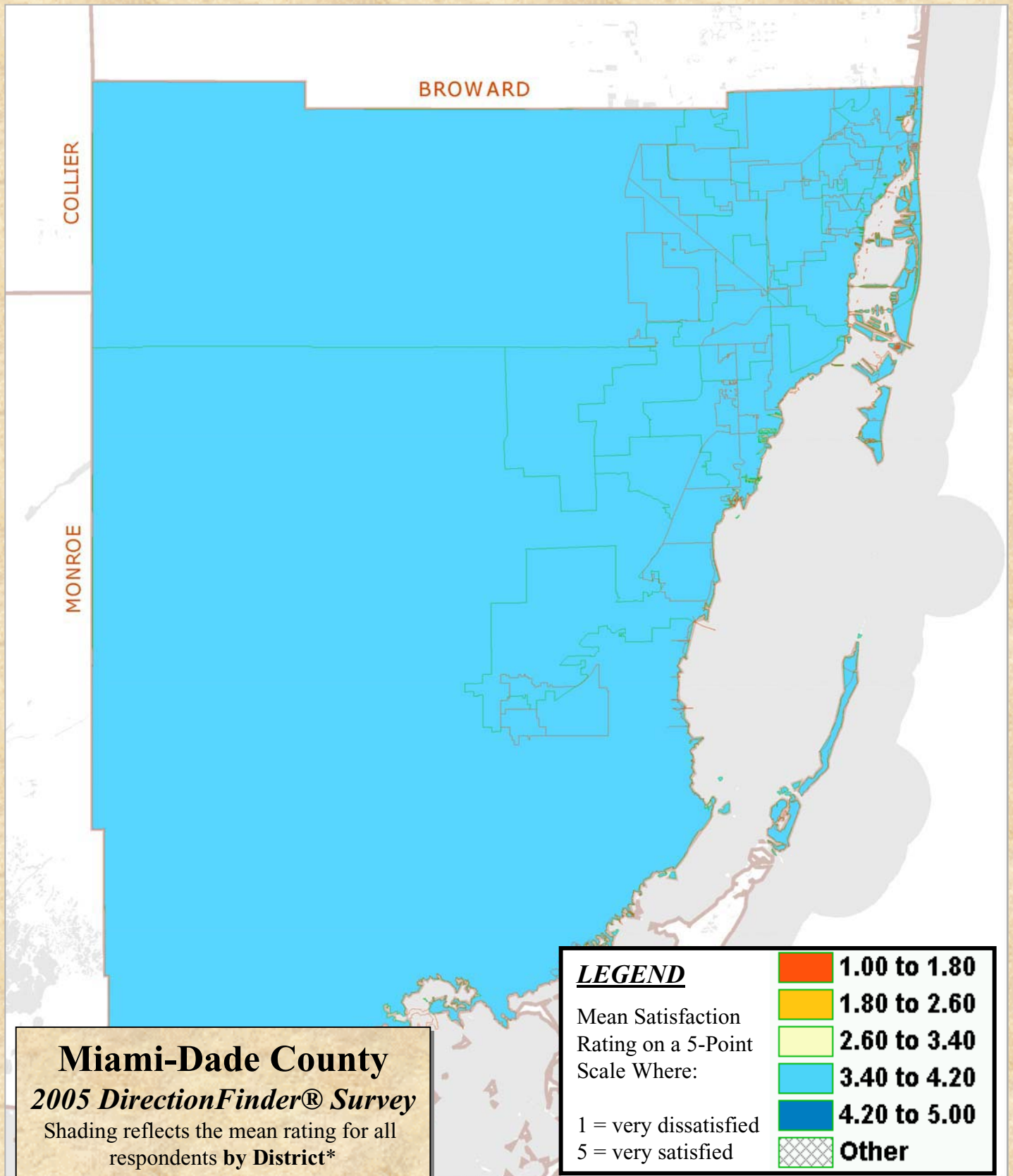

* District boundaries were clipped to coastline

Note: "Other" areas did not contain enough respondents to show statistically significant results.

Satisfaction with the Quality of Library Facilities Maintenance (Q231) by Zip Code

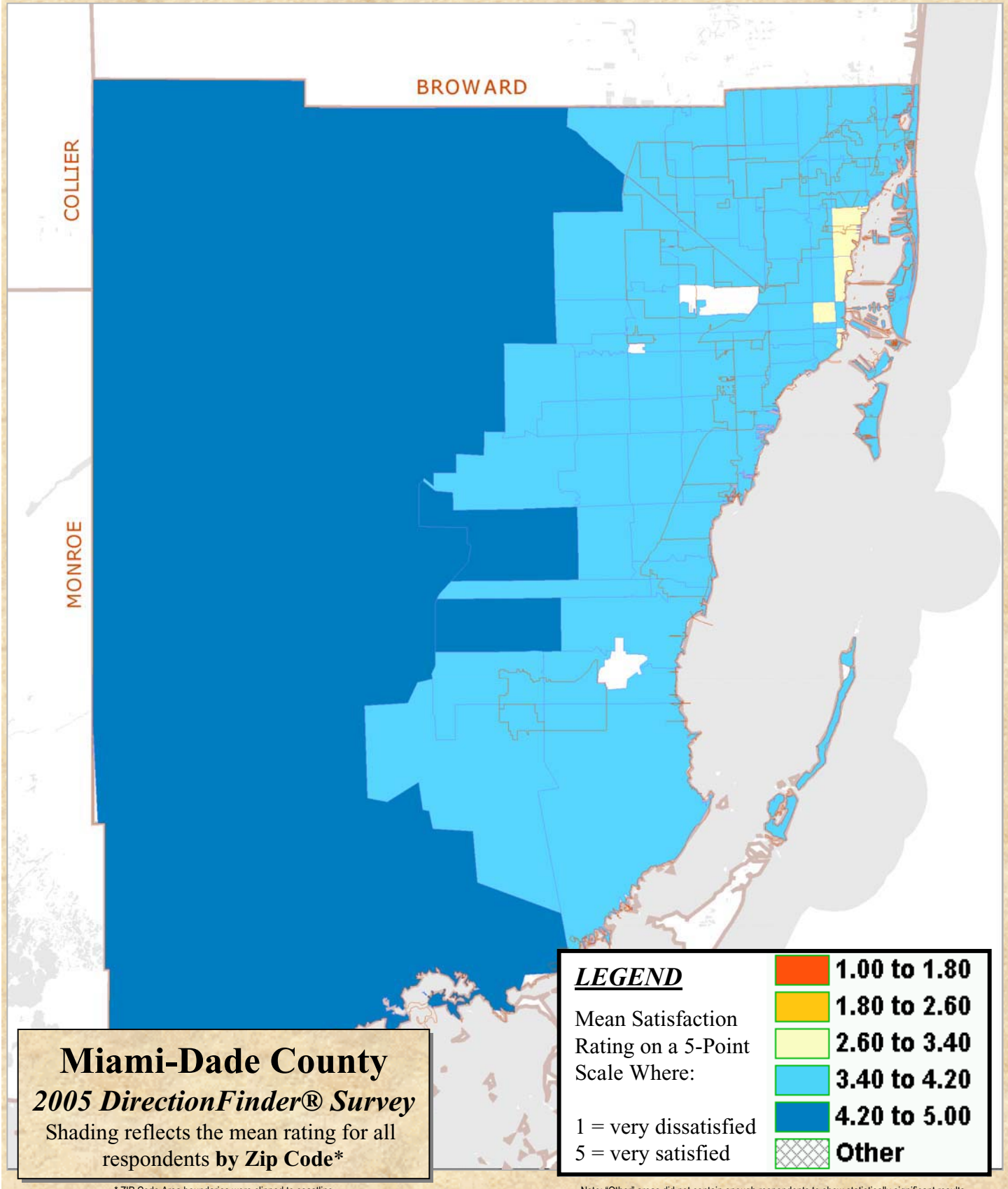

Miami-Dade County
2005 DirectionFinder® Survey
Shading reflects the mean rating for all respondents by Zip Code*

* ZIP Code Area boundaries were clipped to coastline

Note: "Other" areas did not contain enough respondents to show statistically significant results.

Location of Respondents Who Were Dissatisfied with the Quality of Library Facilities Maintenance (Q231)

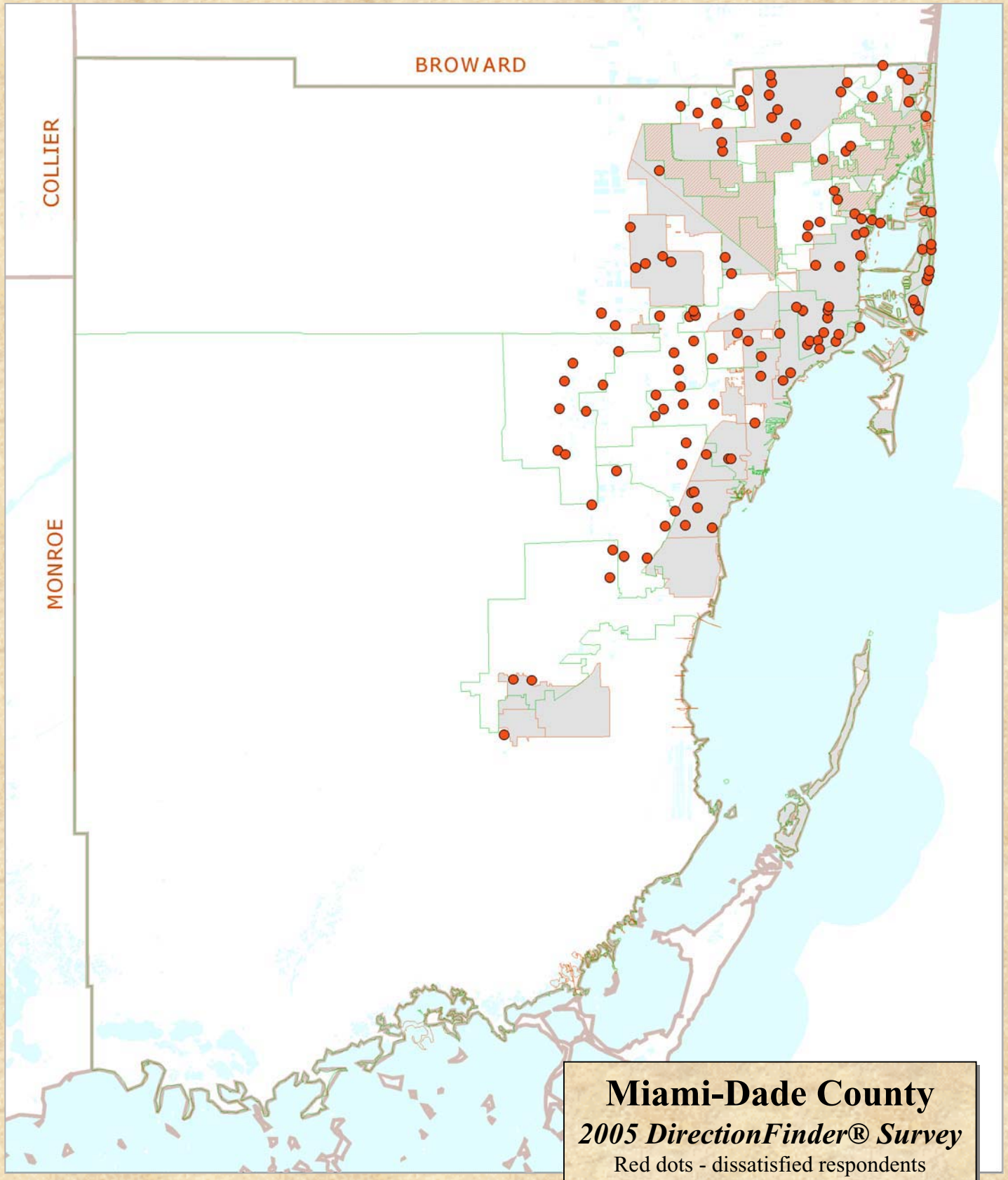

Perceptions that Racial Tension is a Problem in the County as a Whole (Q25a) by District

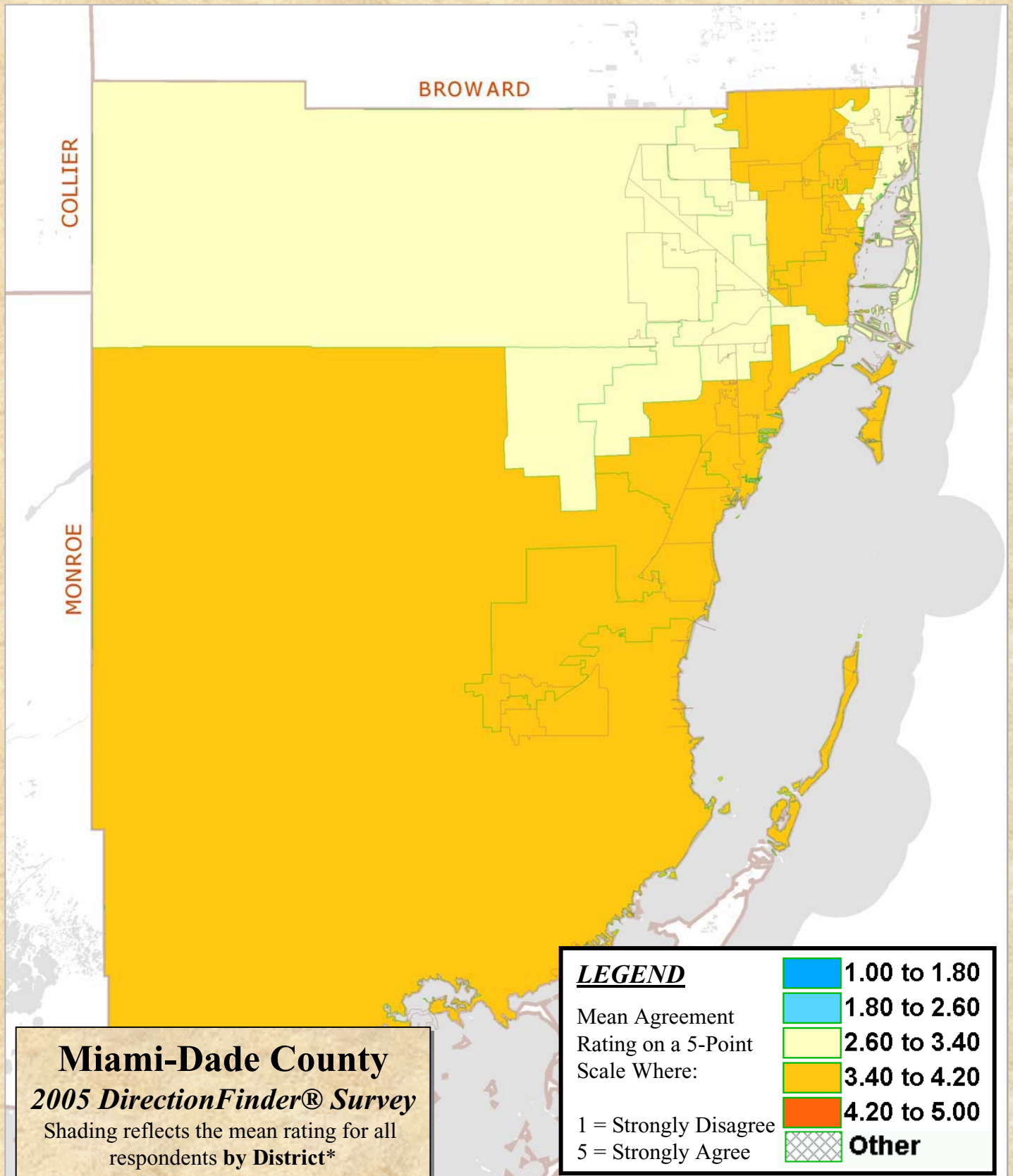

* District boundaries were clipped to coastline

Note: "Other" areas did not contain enough respondents to show statistically significant results.

Perceptions that Racial Tension is a Problem in the County as a Whole (Q25a) by Zip Code

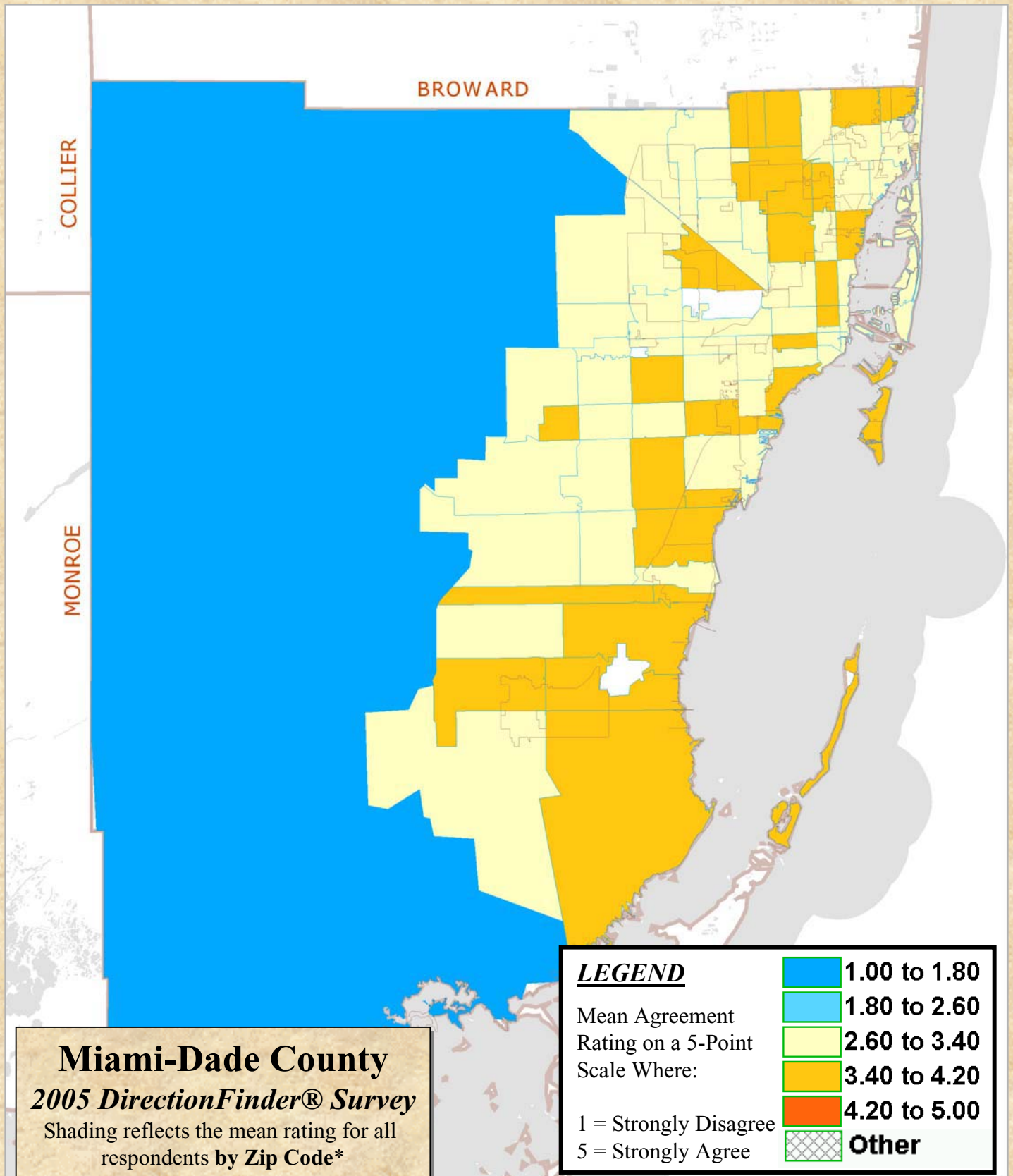

* ZIP Code Area boundaries were clipped to coastline

Note: "Other" areas did not contain enough respondents to show statistically significant results.

Location of Respondents Who Thought Racial Tension is a Problem in the County as a Whole (Q25a)

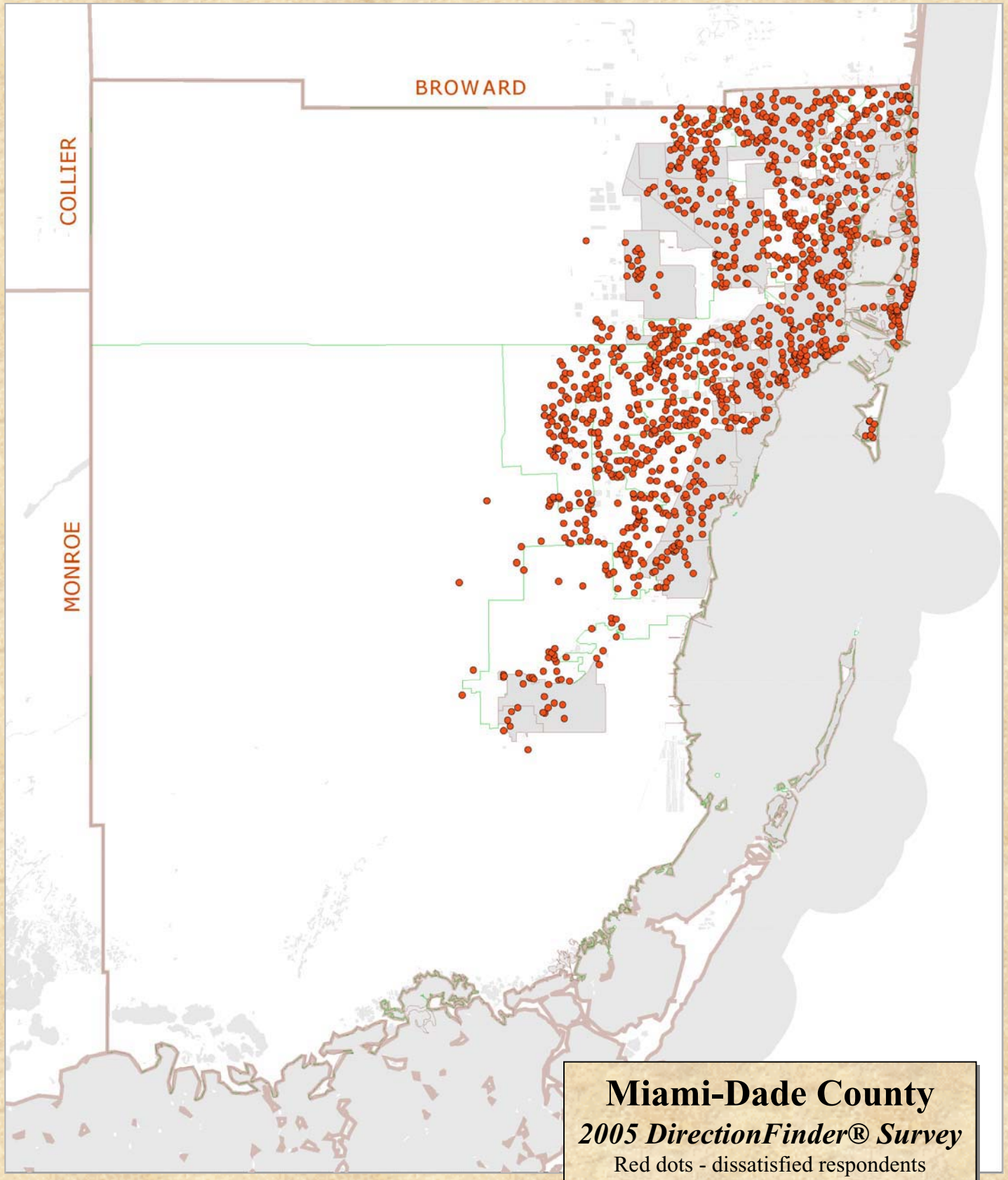

Perceptions that Racial Tension is Problem in My Neighborhood (Q25b) by District

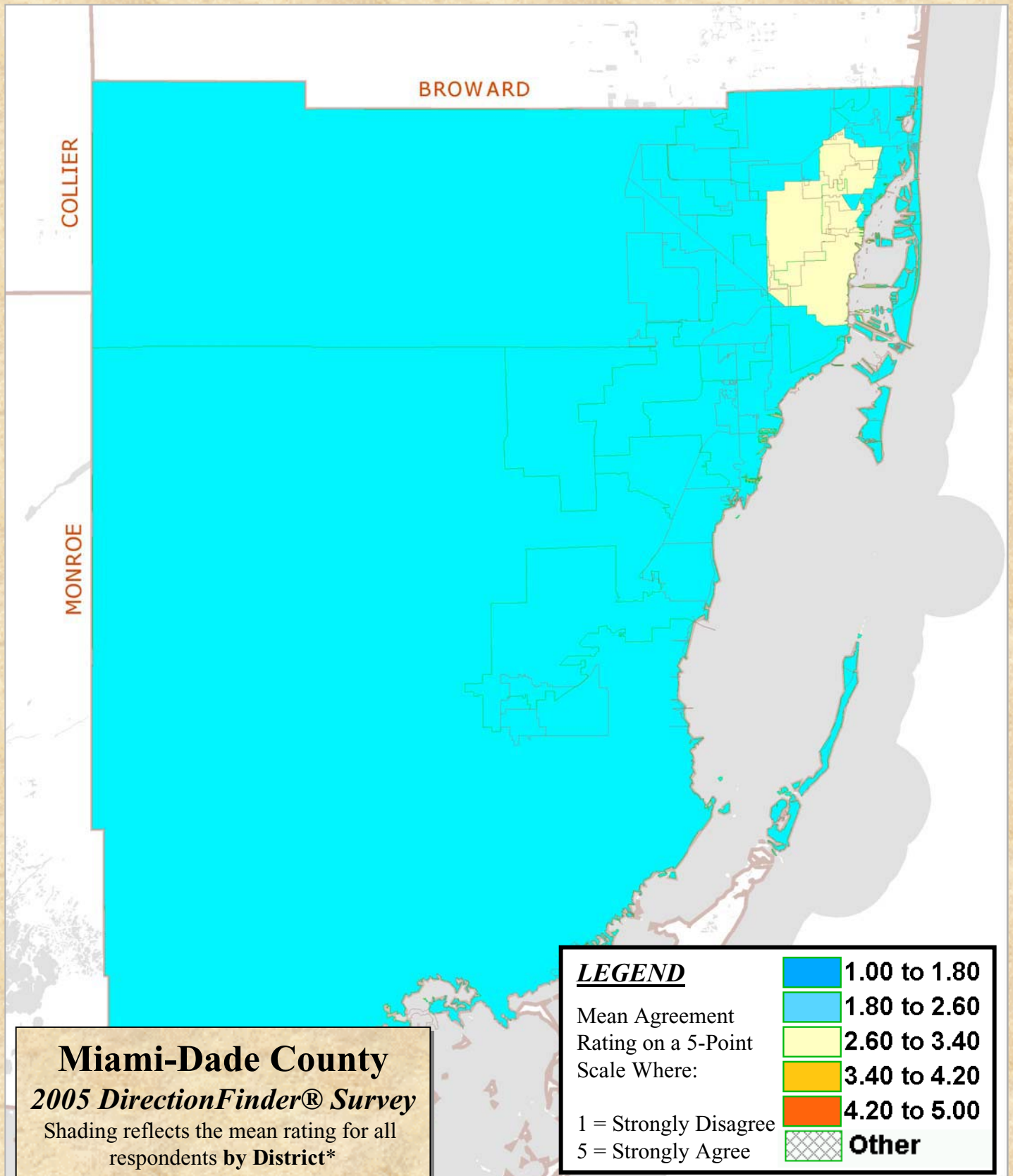

* District boundaries were clipped to coastline

Note: "Other" areas did not contain enough respondents to show statistically significant results.

Perceptions that Racial Tension is a Problem in My Neighborhood (Q25b) by Zip Code

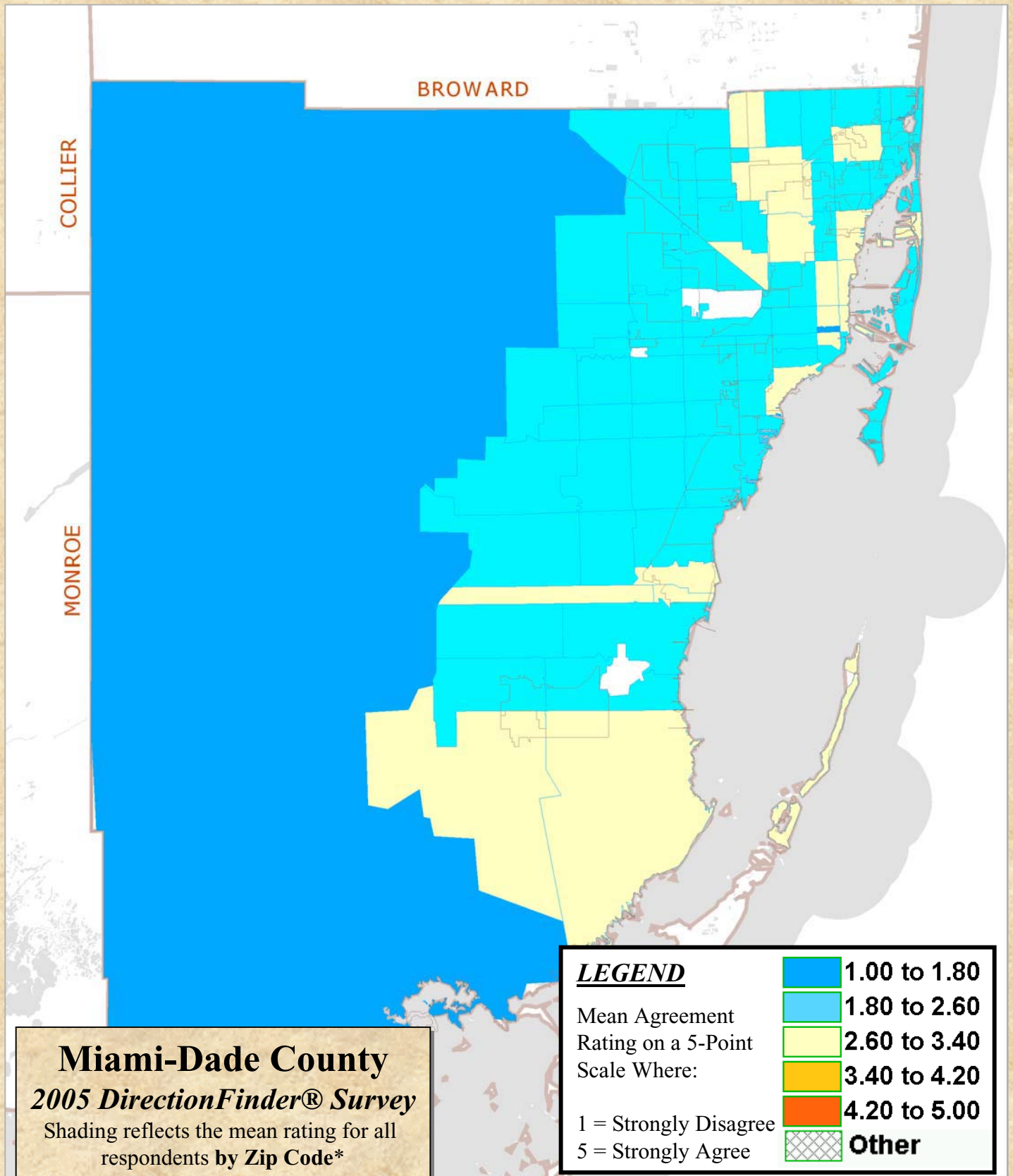

* ZIP Code Area boundaries were clipped to coastline

Note: "Other" areas did not contain enough respondents to show statistically significant results.

Location of Respondents Who Thought Racial Tension is a Problem in Their Neighborhood (Q25b)

