



**MIAMI-DADE COUNTY**

**HEARING MAP**



Section: 22 Township: 53 Range: 41  
 Applicant: DEPARTMENT OF REGULATORY  
 & ECONOMIC RESOURCES  
 Zoning Board: BCC  
 Commission District: 3  
 Drafter ID: E. CESPEDES  
 Scale: NTS

Process Number

**Z2014000122**



**Legend**

-  Subject Property Case
-  Zoning



SKETCH CREATED ON: Monday, November 17, 2014

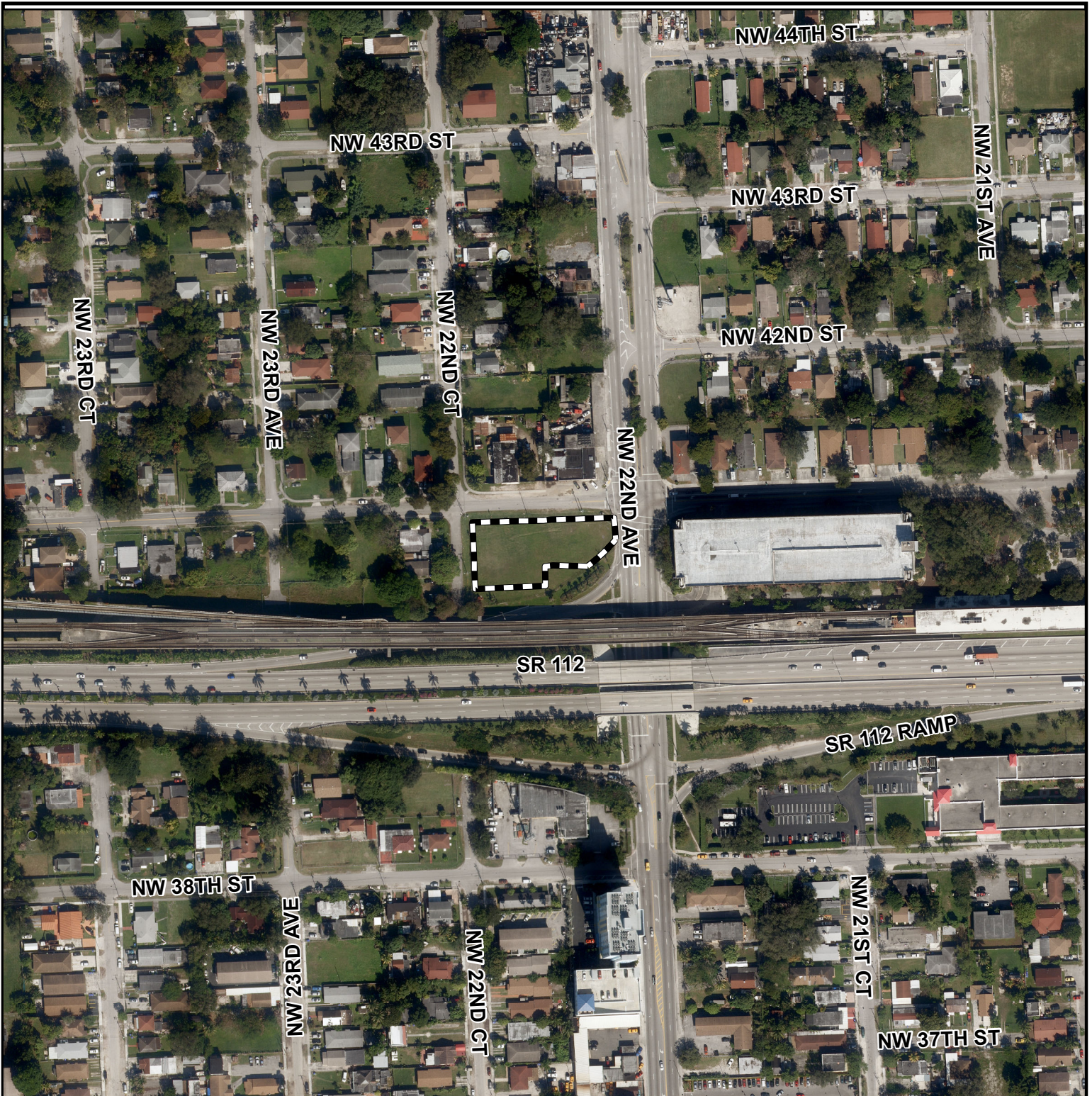

REVISION	DATE	BY



**MIAMI-DADE COUNTY**  
**AERIAL YEAR 2014**

Process Number  
**Z2014000122**

**Legend**

-  MDC STL Index Poly
-  Subject Property
-  Zoning



Section: 22 Township: 53 Range: 41  
 Applicant: DEPARTMENT OF REGULATORY  
 & ECONOMIC RESOURCES  
 Zoning Board: BCC  
 Commission District: 3  
 Drafter ID: E. CESPEDES  
 Scale: NTS



SKETCH CREATED ON: Monday, November 17, 2014

REVISION	DATE	BY

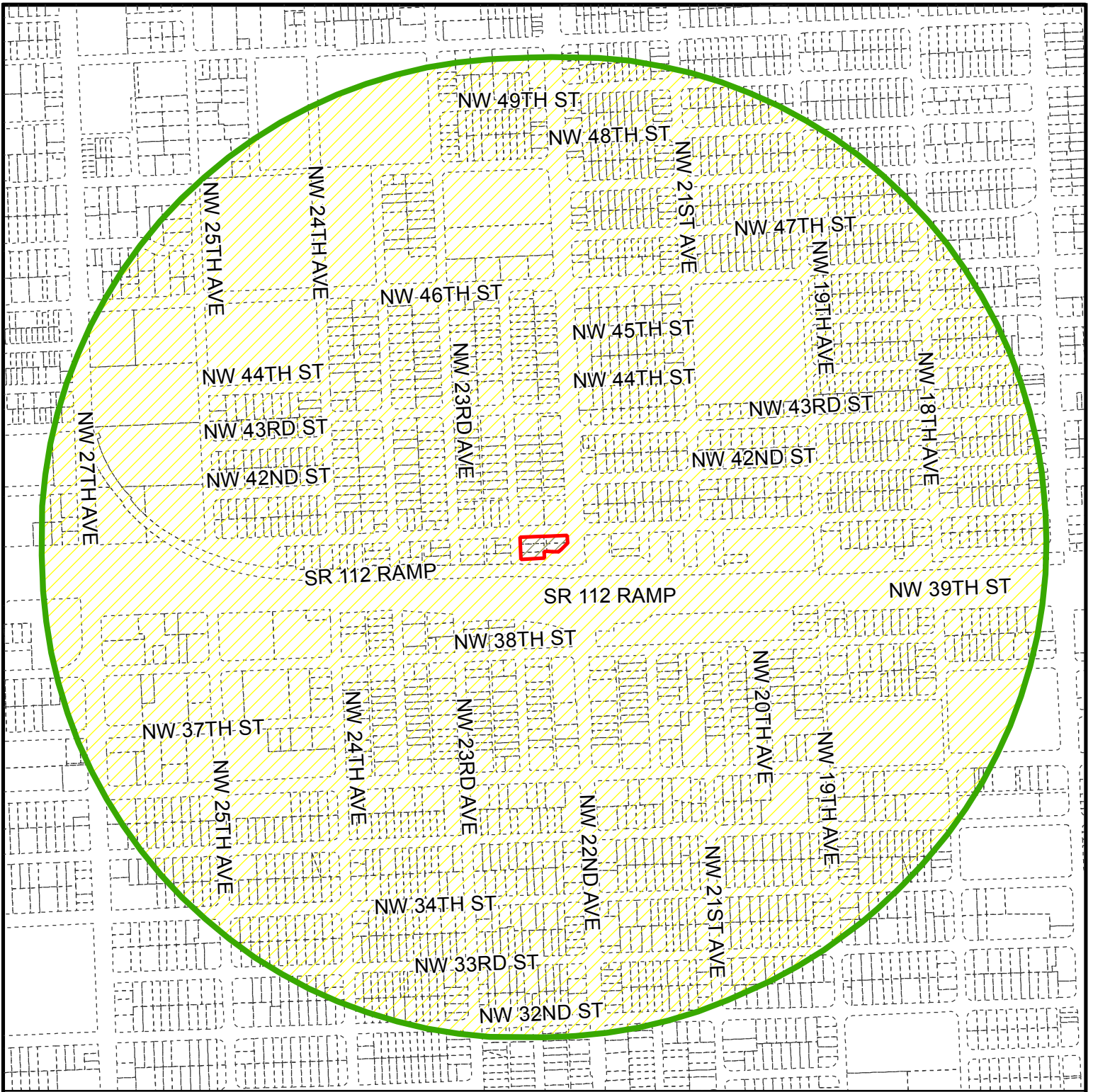

**MIAMI-DADE COUNTY**

**RADIUS MAP**

Section: 22 Township: 53 Range: 41

Applicant: DEPARTMENT OF  
REGULATORY & ECONOMIC RESOURCES

Zoning Board: BCC

Commission District: 3

Drafter ID: E. CESPEDES

Scale: NTS

Process Number

**Z2014000122**

RADIUS: 2640

**Legend**

 Subject Property

 Buffer

 Street (Centerline)

 Property Boundaries



SKETCH CREATED ON: Monday, November 17, 2014

REVISION	DATE	BY

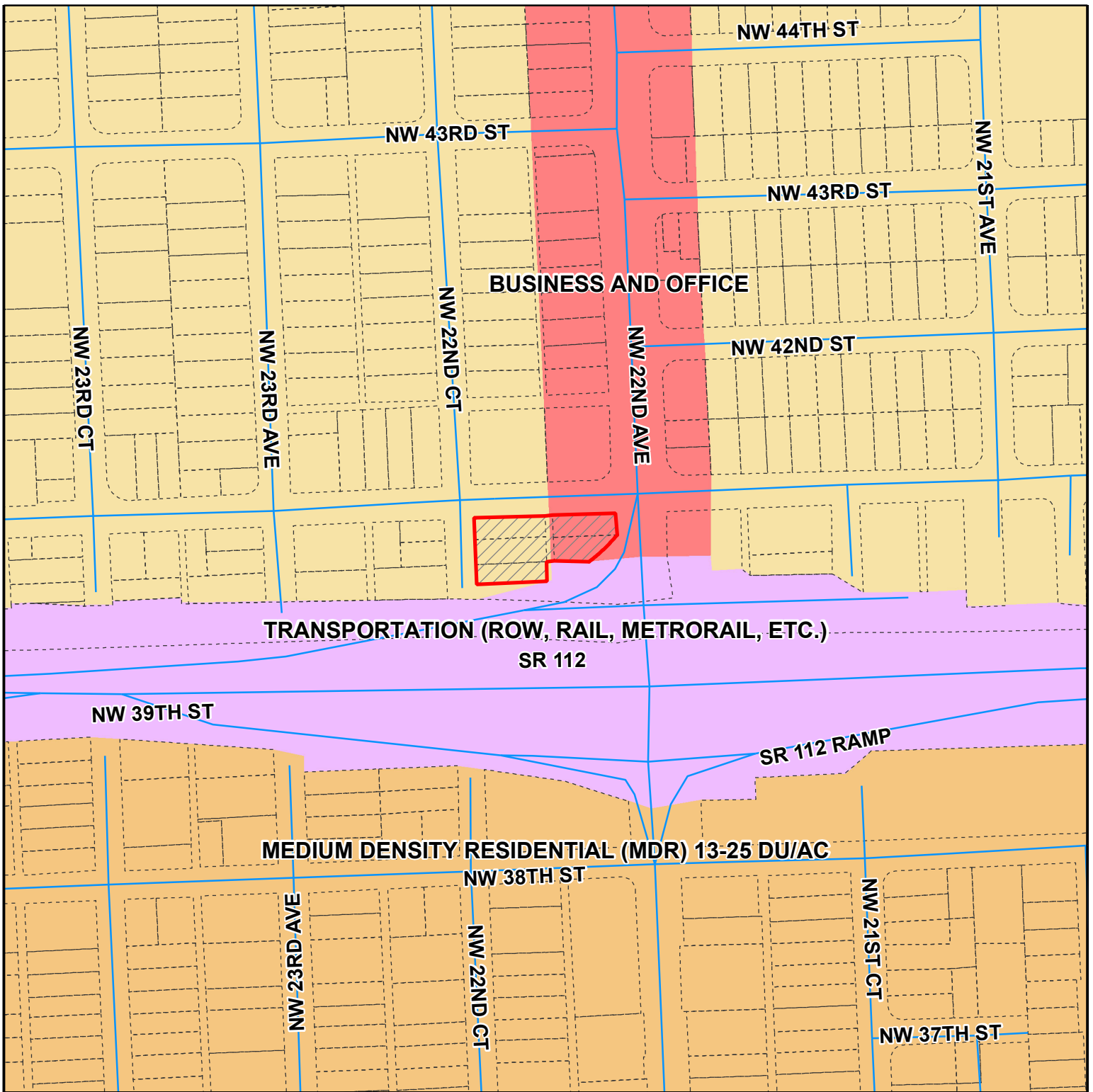

**MIAMI-DADE COUNTY**

**CDMP MAP**



Section: 22 Township: 53 Range: 41  
 Applicant: DEPARTMENT OF REGULATORY  
 & ECONOMIC RESOURCES  
 Zoning Board: BCC  
 Commission District: 3  
 Drafter ID: E. CESPEDES  
 Scale: NTS

Process Number

**Z2014000122**



**Legend**

-  Subject Property Case
-  Zoning



SKETCH CREATED ON: Monday, November 17, 2014

REVISION	DATE	BY