



MIAMI-DADE COUNTY, FLORIDA
 PRODUCT CONTROL SECTION
 11805 SW 26 Street, Room 208
 Miami, Florida 33175-2474
 T (786) 315-2590 F (786) 315-2599
www.miamidade.gov/building

DEPARTMENT OF REGULATORY AND ECONOMIC RESOURCES (RER)
 BOARD AND CODE ADMINISTRATION DIVISION
NOTICE OF ACCEPTANCE (NOA)

PGT Industries, LLC
3400 Precision Drive,
North Venice, Fl. 34275

SCOPE:

This NOA is being issued under the applicable rules and regulations governing the use of construction materials. The documentation submitted has been reviewed and accepted by Miami-Dade County RER - Product Control Section to be used in Miami Dade County and other areas where allowed by the Authority Having Jurisdiction (AHJ).

This NOA shall not be valid after the expiration date stated below. The Miami-Dade County Product Control Section (In Miami-Dade County) and/or the AHJ (in areas other than Miami-Dade County) reserve the right to have this product or material tested for quality assurance purposes. If this product or material fails to perform in the accepted manner, the manufacturer will incur the expense of such testing and the AHJ may immediately revoke, modify, or suspend the use of such product or material within their jurisdiction. RER reserves the right to revoke this acceptance if it is determined by Miami-Dade County Product Control Section that this product or material fails to meet the requirements of the applicable building code.

This product is approved as described herein and has been designed to comply with the Florida Building Code, including the High Velocity Hurricane Zone.

DESCRIPTION: Series "PW-5520" PVC Fixed Window – L.M.I.

APPROVAL DOCUMENT: Drawing No. **MD-5520.0** Rev **E** titled "Vinyl Fixed Window NOA (LM & SM)", sheets 1 through 11 of 11, dated 09/09/14 and last revised on 02/17/25, prepared by manufacturer, signed and sealed by Anthony Lynn Miller, P.E., bearing the Miami-Dade County Product Control Renewal stamp with the Notice of Acceptance number and expiration date by the Miami-Dade County Product Control Section.

MISSILE IMPACT RATING: Large and Small Missile Impact Resistant

LABELING: Each unit shall bear a permanent label with the manufacturer's name or logo, city, state, model/series, and following statement: "Miami-Dade County Product Control Approved", unless otherwise noted herein.

RENEWAL of this NOA shall be considered after a renewal application has been filed and there has been no change in the applicable building code negatively affecting the performance of this product.

TERMINATION of this NOA will occur after the expiration date or if there has been a revision or change in the materials, use, and/or manufacture of the product or process. Misuse of this NOA as an endorsement of any product, for sales, advertising or any other purposes shall automatically terminate this NOA. Failure to comply with any section of this NOA shall be cause for termination and removal of NOA.

ADVERTISEMENT: The NOA number preceded by the words Miami-Dade County, Florida, and followed by the expiration date may be displayed in advertising literature. If any portion of the NOA is displayed, then it shall be done in its entirety.

INSPECTION: A copy of this entire NOA shall be provided to the user by the manufacturer or its distributors and shall be available for inspection at the job site at the request of the Building Official.

This NOA **revises & renews NOA No. 23-0816.06** (PGT Industries, Inc.) and consists of this page 1 and evidence pages E-1, E-2, E-3, E-4, E-5, E-6 and E-7, as well as approval document mentioned above.

The submitted documentation was reviewed by **Ishaq I. Chanda, P.E.**

Ishaq I. Chanda



NOA No. 25-0220.04
Expiration Date: April 30, 2030
Approval Date: March 13, 2025
 Page 1

NOTICE OF ACCEPTANCE: EVIDENCE SUBMITTED

1. EVIDENCE SUBMITTED UNDER PREVIOUS NOA's

A. DRAWINGS

1. Manufacturer's die drawings and sections.
(Submitted under NOA No. 14-0930.25)
2. Drawing No. **MD-5520.0** titled "Vinyl Fixed Window NOA (LM & SM)", sheets 1 through 11 of 11, dated 09/09/14, with revision **C** dated 03/16/20, prepared by manufacturer, signed and sealed by Anthony Lynn Miller, P.E.
(Submitted under NOA No. 20-0401.16)

B. TESTS

1. Test reports on: 1) Air Infiltration Test, per FBC, TAS 202-94
2) Uniform Static Air Pressure Test, Loading per FBC, TAS 202-94
3) Water Resistance Test, per FBC, TAS 202-94
4) Large Missile Impact Test per FBC, TAS 201-94
5) Cyclic Wind Pressure Loading per FBC, TAS 203-94
6) Forced Entry Test, per ASTM F588 and TAS 202-94
along with marked-up drawings and installation diagram of all PGT Industries, Inc. representative units listed below and tested to qualify **Dowsil 791** and **Dowsil 983** silicones, prepared by Fenestration Testing Laboratory, Inc., Test Reports No.: **FTL-7897**, PGT PW5520 PVC Fixed Window (unit 6 in proposal), dated 09/03/14
FTL-20-2107.1, PGT SGD780 Aluminum Sliding Glass Door (unit 7 in proposal)
FTL-20-2107.2, PGT CA740 Alum. Outswing Casement Window (unit 8 in proposal)
FTL-20-2107.3, PGT PW7620A Aluminum Fixed Window (unit 9 in proposal) and
FTL-20-2107.4, PGT PW7620A Aluminum Fixed Window (unit 10 in proposal) dated 07/13/20, all signed and sealed by Idalmis Ortega, P.E.
(Submitted under NOA No. 20-0401.16)
2. Test reports on: 1) Uniform Static Air Pressure Test, Loading per FBC, TAS 202-94
2) Large Missile Impact Test per FBC, TAS 201-94
3) Cyclic Wind Pressure Loading per FBC, TAS 203-94
along with marked-up drawings and installation diagram of a PVC sliding glass door, a PVC fixed window and an aluminum sliding glass door, using: Kodispace 4SG TPS spacer system, Duraseal® spacer system, Super Spacer® NXT™ spacer system and XL Edge™ spacer system at insulated glass, prepared by Fenestration Testing Laboratory, Inc., Test Reports No. **FTL-8717**, **FTL-8968** and **FTL-8970**, dated 11/16/15, 06/07/16 and 06/02/16 respectively, all signed and sealed by Idalmis Ortega, P.E.
(Submitted under NOA No. 16-0629.12)

Ishaq I. Chanda

Ishaq I. Chanda, P.E.
Product Control Unit Supervisor
NOA No. 25-0220.04
Expiration Date: April 30, 2030
Approval Date: March 13, 2025

PGT Industries, LLC

NOTICE OF ACCEPTANCE: EVIDENCE SUBMITTED

1. EVIDENCE SUBMITTED UNDER PREVIOUS NOA's (CONTINUED)

B. TESTS (CONTINUED)

3. Test reports on: 1) Air Infiltration Test, per FBC, TAS 202-94
2) Uniform Static Air Pressure Test, Loading per FBC, TAS 202-94
3) Water Resistance Test, per FBC, TAS 202-94
4) Large Missile Impact Test per FBC, TAS 201-94
5) Cyclic Wind Pressure Loading per FBC, TAS 203-94
6) Forced Entry Test, per FBC 2411.3.2.1, and TAS 202-94
along with marked-up drawings and installation diagram of a PVC fixed window,
prepared by Fenestration Testing Laboratory, Inc., Test Report No. **FTL-7897**, dated
08/01/14, signed and sealed by Idalmis Ortega, P.E.
(Submitted under NOA No. 14-0930.25)

C. CALCULATIONS

1. Anchor verification calculations and structural analysis, complying with **FBC 5th Edition (2014)**, dated 09/18/14, 04/07/15 and updated on 03/19/20 to the new **FBC 7th Edition (2020)**, prepared by manufacturer, signed and sealed by Anthony Lynn Miller, P.E.
(Submitted under NOA No. 20-0401.16)
2. Glazing complies with **ASTM E1300-09**

D. QUALITY ASSURANCE

1. Miami-Dade Department of Regulatory and Economic Resources (RER).

Ishaq I. Chanda

Ishaq I. Chanda, P.E.
Product Control Unit Supervisor
NOA No. 25-0220.04
Expiration Date: April 30, 2030
Approval Date: March 13, 2025

PGT Industries, LLC

NOTICE OF ACCEPTANCE: EVIDENCE SUBMITTED

1. EVIDENCE SUBMITTED UNDER PREVIOUS NOA's (CONTINUED)
E. MATERIAL CERTIFICATIONS

1. Notice of Acceptance No. **19-0305.02** issued to **Kuraray America, Inc.** for their "**Trosifol® Ultraclear, Clear and Color PVB Glass Interlayers**" dated 05/09/19, expiring on 07/08/24.
2. Notice of Acceptance No. **18-0725.11** issued to **Kuraray America, Inc.** for their "**Kuraray SentryGlas® Xtra™ (SGX™) Clear Glass Interlayer**" dated 05/23/19, expiring on 05/23/24.
3. Notice of Acceptance No. **18-0122.02**, issued to **ENERGI Fenestration Solutions USA, Inc.**, for their **White Rigid PVC Exterior Extrusions for Windows and Doors**, approved on 03/08/18, expiring on 02/28/23.
4. Notice of Acceptance No. **18-1217.15**, issued to **ENERGI Fenestration Solutions USA, Inc.**, for their **Bronze and Lighter Shades of Cap Coated Rigid PVC Exterior Extrusions for Windows and Doors**, approved on 01/17/19, expiring on 04/16/20.
5. Notice of Acceptance No. **18-1217.16**, issued to **ENERGI Fenestration Solutions USA, Inc.**, for their **Performance Core Rigid PVC Exterior Extrusions for Windows and Doors**, approved on 01/17/19, expiring on 02/04/21.

F. STATEMENTS

1. Statement letter of conformance, complying with **FBC 6th Edition (2017)** and the **FBC 7th Edition (2020)**, dated March 16, 2020, issued by manufacturer, signed and sealed by Anthony Lynn Miller, P.E.
(Submitted under NOA No. 20-0401.16)
2. Statement letter of no financial interest, dated March 16, 2020, issued by manufacturer, signed and sealed by Anthony Lynn Miller, P.E.
(Submitted under NOA No. 20-0401.16)
3. Proposal No. **19-1155TP** issued by the Product Control Section, dated January 10, 2020, signed by Ishaq Chanda, P.E.
(Submitted under NOA No. 20-0401.16)
4. Proposal No. **16-0125** issued by the Product Control Section, dated March 09, 2016, signed by Ishaq Chanda, P.E.
(Submitted under NOA No. 16-0629.12)
5. Proposal issued by Product Control Section, dated 06/26/14, signed by Jaime Gascon, P.E. Supervisor, Product Control Section.
(Submitted under NOA No. 14-0930.25)

G. OTHERS

1. Notice of Acceptance No. **19-1126.10**, issued to PGT Industries, Inc. for their Series "**PW-5520 Vinyl**" PVC Fixed Window – L.M.I. approved on 01/09/20 and expiring on 04/30/25.

Ishaq I. Chanda

Ishaq I. Chanda, P.E.
Product Control Unit Supervisor
NOA No. 25-0220.04
Expiration Date: April 30, 2030
Approval Date: March 13, 2025

PGT Industries, LLC

NOTICE OF ACCEPTANCE: EVIDENCE SUBMITTED

2. EVIDENCE SUBMITTED under previous approval

A. DRAWINGS

1. Drawing No. **MD-5520.0** titled “Vinyl Fixed Window NOA (LM & SM)”, sheets 1 through 11 of 11, dated 09/09/14, with revision **D** dated 07/31/23, prepared by manufacturer, signed and sealed by Anthony Lynn Miller, P.E.

B. TESTS

1. Test reports on: 1) 400 ft-lb Drop Test, per ANSI Z97.1-15 Class A and FBC Sections 2406.2 and 2406.4.3. along with marked-up drawings and installation diagram of CGI Windows & Doors, Inc. and PGT Industries, Inc. representative units listed below and tested to qualify ANSI Z97.1 Safety Glazing on corresponding lites of CGI and PGT lines of fixed window products, prepared by QAI Laboratories, Test Reports No.: **NOK-0049**, test specimen: CGI Windows & Doors, Inc. Series “PW238” Aluminum Fixed Window – L.M.I. (unit 1 in proposal No. **23-0441R** dated 06/12/23). **NOK-0050**, test specimen: PGT Industries, Inc. Series “PW5520 Vinyl Fixed Window – L.M.I. (unit 2 in proposal No. **23-0441R** dated 06/12/23), each dated 08/02/23, and signed and sealed by Idalmis Ortega, P.E.

C. CALCULATIONS

1. None.

D. QUALITY ASSURANCE

1. Miami-Dade Department of Regulatory and Economic Resources (RER).

Ishaq I. Chanda

Ishaq I. Chanda, P.E.
Product Control Unit Supervisor
NOA No. 25-0220.04
Expiration Date: April 30, 2030
Approval Date: March 13, 2025

NOTICE OF ACCEPTANCE: EVIDENCE SUBMITTED

2. EVIDENCE SUBMITTED (CONTINUED)

E. MATERIAL CERTIFICATIONS

2. Notice of Acceptance No. **20-0915.22** issued to **Kuraray America, Inc.** for their “**Trosifol® Ultraclear, Clear and Color PVB Glass Interlayers**” dated 11/19/20, expiring on 07/08/24.
3. Notice of Acceptance No. **22-1116.01** issued to **Kuraray America, Inc.** for their “**SentryGlas® (Clear and White) Glass Interlayers**” dated 12/15/22, expiring on 07/04/28.
4. Notice of Acceptance No. **21-1109.04**, issued to **Vision Extrusions Group Limited**, for their **White Rigid PVC Exterior Extrusions for Windows and Doors**, approved on 03/31/22, expiring on 09/30/24.
5. Notice of Acceptance No. **22-0104.04**, issued to **Vision Extrusions Group Limited**, for their **Bronze and Lighter Shades of Cap Coated Rigid PVC Exterior Extrusions for Windows and Doors**, approved on 04/14/22, expiring on 12/29/26.
6. Notice of Acceptance No. **22-0621.01**, issued to **Vision Extrusions Group Limited**, for their **Black and Lighter Shades of Cap Coated Rigid PVC Exterior Extrusions for Windows and Doors**, approved on 07/28/22, expiring on 07/28/27.

F. STATEMENTS

1. Statement letter of conformance, complying with **FBC 7th Edition (2020)** and the **FBC 8th Edition (2023)**, dated July 31, 2023, issued by manufacturer, signed and sealed by Anthony Lynn Miller, P.E.
2. Statement letter of no financial interest, dated July 31, 2023, issued by manufacturer, signed and sealed by Anthony Lynn Miller, P.E.
3. Proposal No. **23-0441R** issued by the Product Control Section, dated 06/06/23 and revised on 06/12/23, signed by Manuel Perez, P.E.

G. OTHERS

1. Notice of Acceptance No. **20-0401.16**, issued to PGT Industries, Inc. for their Series “**PW-5520 Vinyl**” PVC Fixed Window – L.M.I. approved on 08/06/20 and expiring on 04/30/25.

Ishaq I. Chanda

Ishaq I. Chanda, P.E.
Product Control Unit Supervisor
NOA No. 25-0220.04
Expiration Date: April 30, 2030
Approval Date: March 13, 2025

PGT Industries, LLC

NOTICE OF ACCEPTANCE: EVIDENCE SUBMITTED

3. New Evidence submitted

A. DRAWINGS

1. Drawing No. **MD-5520.0** Rev E titled “Vinyl Fixed Window NOA (LM & SM)”, sheets 1 through 11 of 11, dated 09/09/14 and last revised on 02/17/25, prepared by manufacturer, signed and sealed by Anthony Lynn Miller, P.E.

B. TESTS (submitted under previous approval)

1. None.

C. CALCULATIONS (submitted under previous approval)

1. None.

D. QUALITY ASSURANCE

1. Miami Dade Department of Regulatory and Economic Resources (RER).

E. MATERIAL CERTIFICATIONS

1. Notice of Acceptance No. **23-0717.30** issued to **Kuraray America, Inc.** for their “**Trosifol® Ultraclear, Clear and Color PVB Glass Interlayers**”, expiring on 07/04/28.
2. Notice of Acceptance No. **22-1116.01** issued to **Kuraray America, Inc.** for their “**SentryGlas® (Clear and White) Glass Interlayers**”, expiring on 07/04/28.
3. Notice of Acceptance No. **23-0830.043**, issued to **Vision Extrusions Group Limited**, for their **White Rigid PVC Exterior Extrusions for Windows and Doors**, expiring on 01/23/29.
4. Notice of Acceptance No. **22-0104.04**, issued to **Vision Extrusions Group Limited**, for their **Bronze and Lighter Shades of Cap Coated Rigid PVC Exterior Extrusions for Windows and Doors**, expiring on 12/29/26.
5. Notice of Acceptance No. **22-0621.01**, issued to **Vision Extrusions Group Limited**, for their **Black and Lighter Shades of Cap Coated Rigid PVC Exterior Extrusions for Windows and Doors**, expiring on 07/28/27.

F. STATEMENT

1. Statement letter of conformance, complying with and the FBC 8th Edition (2023), dated 02-17-25, issued by manufacturer, signed and sealed by Anthony Lynn Miller, P.E.
2. Statement letter dated 02/17/25 issued by manufacturer requesting renewal with company name change to PGT industries, LLC, signed and sealed by Anthony Lynn Miller, P.E.
3. e-mail dated 12/23/24 sent by Lynn Miller (PGT Code Compliance Manager), consists of PGT innovation form 8-k filed w/SEC, PGT innovation form 10-K filled w/SEC and Exhibit 21(Form 10-K); PGT innovation’s list of subsidiaries.

Ishaq I. Chanda

Ishaq I. Chanda, P.E.
Product Control Unit Supervisor
NOA No. 25-0220.04
Expiration Date: April 30, 2030
Approval Date: March 13, 2025

PGT Industries, LLC

NOTICE OF ACCEPTANCE: EVIDENCE SUBMITTED

3. New Evidence submitted (continue)

G. OTHER

1. This NOA revises & renews NOA # 23.0816.06 (PGT Industries, Inc.), expiring April 30, 2030.
2. Article of conversion of PGT Industries, Inc to PGT industries, LLC pdf provided on 12/24/24 by Ms. April Lee, Assistant General Counsel.
3. Florida Department of State, Division of Corporation listing # L2400142070 of PGT Industries LLC as active status since 12/17/24.
4. Florida Department of State, Division of Corporation listing # F03387 of PGT Industries, Inc as Inactive status.
5. PGT Name change organization chart layout prepared by RER (for file use only).

Ishaq I. Chanda

Ishaq I. Chanda, P.E.
Product Control Unit Supervisor
NOA No. 25-0220.04
Expiration Date: April 30, 2030
Approval Date: March 13, 2025

**GENERAL NOTES: SERIES 5520
IMPACT RESISTANT, VINYL FIXED WINDOW**

- 1) THIS PRODUCT HAS BEEN DESIGNED & TESTED TO COMPLY WITH THE REQUIREMENTS OF THE FLORIDA BUILDING CODE, INCLUDING THE HIGH VELOCITY HURRICANE ZONE (HVHZ).
- 2) SHUTTERS ARE NOT REQUIRED WHEN USED IN WIND-BORNE DEBRIS REGIONS. FOR INSULATED GLASS INSTALLATIONS ABOVE 30' IN THE HVHZ, THE OUTBOARD LITE (CAP) MUST TEMPERED.
- 3) FOR MASONRY APPLICATIONS IN MIAMI-DADE COUNTY, USE ONLY MIAMI-DADE COUNTY APPROVED MASONRY ANCHORS. MATERIALS USED FOR ANCHOR EVALUATIONS WERE SOUTHERN PINE, ASTM C90 CONCRETE MASONRY UNITS AND CONCRETE WITH MIN. KSI PER ANCHOR TYPE.
- 4) ALL WOOD BUCKS LESS THAN 1-1/2" THICK ARE TO BE CONSIDERED 1X INSTALLATIONS. 1X WOOD BUCKS ARE OPTIONAL IF UNIT IS INSTALLED DIRECTLY TO SUBSTRATE. WOOD BUCKS DEPICTED AS 2X ARE 1-1/2" THICK OR GREATER. 1X AND 2X BUCKS (WHEN USED) SHALL BE DESIGNED TO PROPERLY TRANSFER LOADS TO THE STRUCTURE. WOOD BUCK DESIGN AND INSTALLATION IS THE RESPONSIBILITY OF THE ENGINEER, (EOR) OR ARCHITECT OF RECORD, (AOR).
- 5) ANCHOR EMBEDMENT TO BASE MATERIAL SHALL BE BEYOND WALL DRESSING OR STUCCO. USE ANCHORS OF SUFFICIENT LENGTH TO ACHIEVE EMBEDMENT. OVERALL SEALING/FLASHING STRATEGY FOR WATER RESISTANCE OF INSTALLATION SHALL BE DONE BY OTHERS AND IS BEYOND THE SCOPE OF THESE INSTRUCTIONS.
- 6) MAX. 1/4" SHIMS ARE REQUIRED AT EACH ANCHOR LOCATION WHERE THE PRODUCT IS NOT FLUSH TO THE SUBSTRATE. USE SHIMS CAPABLE OF TRANSFERRING APPLIED LOADS. WOOD BUCKS, BY OTHERS, MUST BE SUFFICIENTLY ANCHORED TO RESIST LOADS IMPOSED ON THEM BY THE WINDOW.
- 7) DESIGN PRESSURES:
A. NEGATIVE DESIGN LOADS BASED ON STRUCTURAL/CYCLE TEST PRESSURE, FRAME ANALYSIS AND GLASS PER ASTM E1300.
B. POSITIVE DESIGN LOADS BASED ON WATER TEST PRESSURE, STRUCTURAL/ CYCLE TEST PRESSURE, FRAME ANALYSIS AND GLASS PER ASTM E1300.
C. DESIGN LOADS ARE BASED ON ALLOWABLE STRESS DESIGN, ASD.
- 8) THE ANCHORAGE METHODS SHOWN HAVE BEEN DESIGNED TO RESIST THE WINDLOADS CORRESPONDING TO THE REQUIRED DESIGN PRESSURE. THE 33-1/3% STRESS INCREASE HAS NOT BEEN USED IN THE DESIGN OF THIS PRODUCT. THE 1.6 LOAD DURATION FACTOR WAS USED FOR THE EVALUATION OF ANCHORS INTO WOOD. ANCHORS THAT COME INTO CONTACT WITH OTHER DISSIMILAR MATERIALS SHALL MEET THE REQUIREMENTS OF THE FLORIDA BUILDING CODE FOR CORROSION RESISTANCE.
- 9) METAL SUBSTRATE TO MEET MIN. STRENGTH AND THICKNESS REQUIREMENTS PER CURRENT FLORIDA BUILDING CODE AND TO BE REVIEWED BY THE AUTHORITY HAVING JURISDICTION.
- 10) REFERENCES: TEST REPORTS FTL-7897; DEWALT ULTRACON+ NOA; ELCO/DEWALT CRETEFLEX NOA; ELCO/DEWALT AGGRE-GATOR NOA; VISION EXTRUSIONS LTD., BLACK, WHITE, BRONZE, & LIGHTER SHADES OF CAP COATED PVC EXTRUSION NOA'S; NATIONAL DESIGN SPECIFICATION FOR WOOD CONSTRUCTION, ANSI/AF&PA NDS & ALUMINUM DESIGN MANUAL.
- 11) "PVB" = .090" TROSIFOL® PVB BY KURARAY AMERICA, INC.
"SG" = .090" SENTRYGLAS® INTERLAYER BY KURARAY AMERICA, INC.
- 12) FRAME FLANGES OR INTEGRAL FINNS MAY BE TRIMMED IN-FIELD TO CREATE AN EQUAL-LEG FRAME.

IMPACT RATING	DESIGN PRESSURE RATING
LARGE & SMALL MISSILE IMPACT RESISTANT	VARIES PER GLASS TYPE, SEE TABLES 4-13, SHEETS 6-10

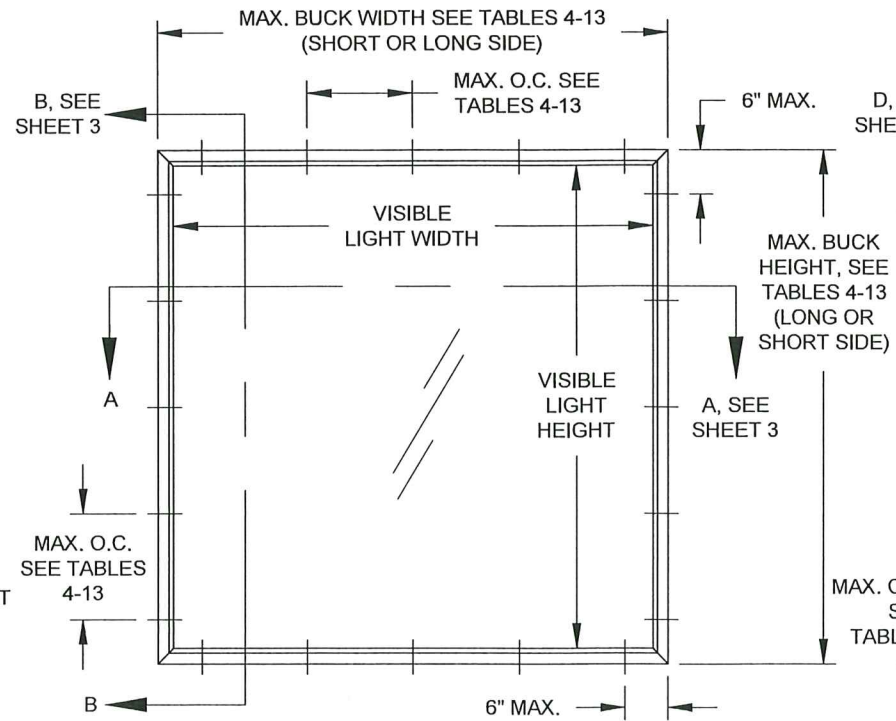

TYP. EQUAL-LEG/BOX & FLANGE FRAME (90° CORNERS)

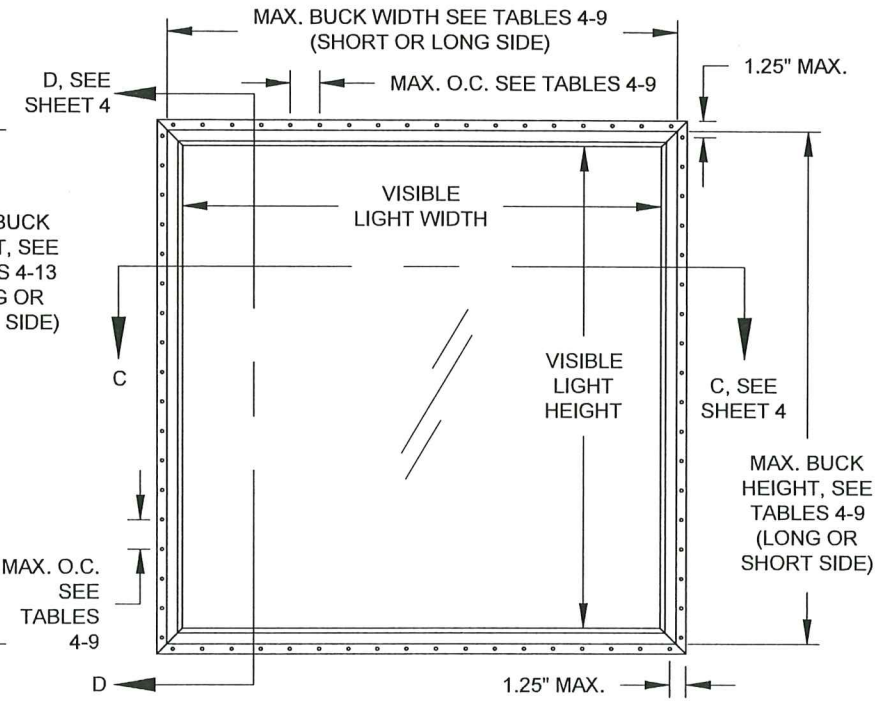

TYP. INTEGRAL FIN & J-CHANNEL FRAME (90° CORNERS) (ANCHORED THROUGH NAIL FIN)

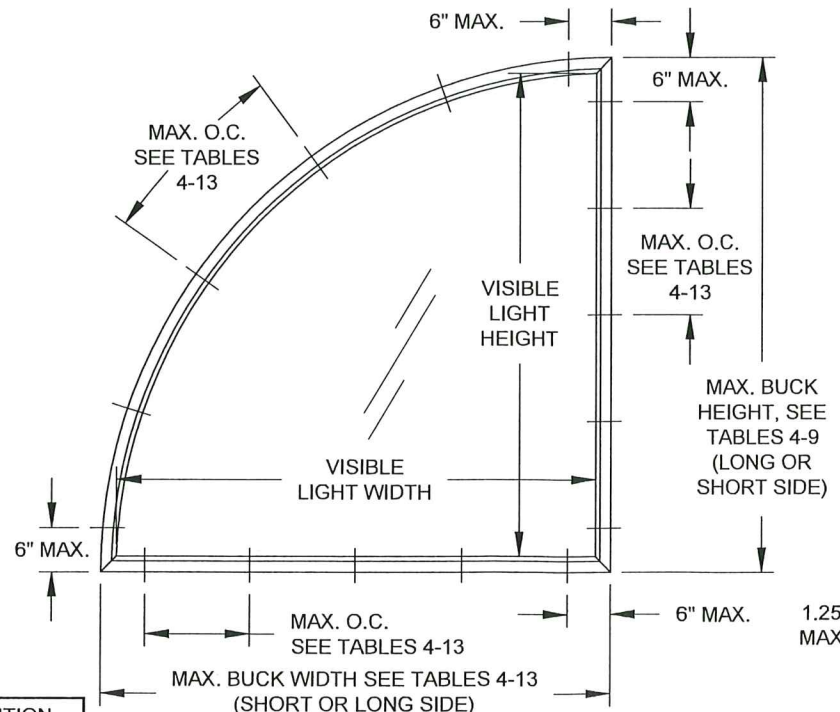

TYP. EQUAL-LEG/BOX & FLANGE FRAME (CURVED OR ANGLED CORNERS)

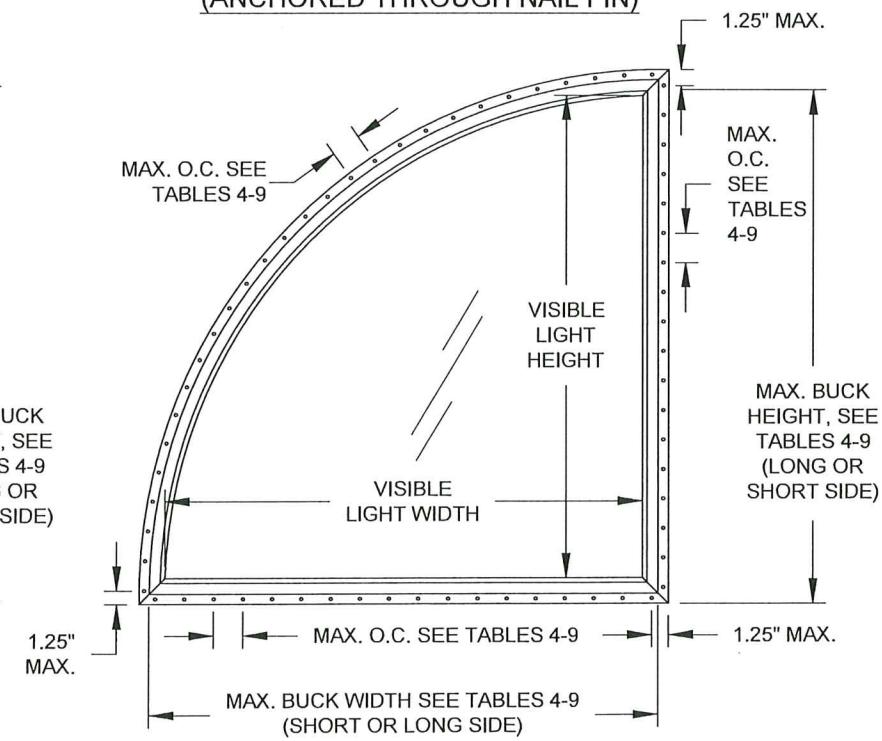

TYP. INTEGRAL FIN & J-CHANNEL FRAME (CURVED OR ANGLED CORNERS) (ANCHORED THROUGH NAIL FIN)

VISIBLE LIGHT FORMULAS

WIDTH: BUCK WIDTH - 4-3/16"
HEIGHT: BUCK HEIGHT - 4-3/16"

CODES / STANDARDS USED:

- 2023 FLORIDA BUILDING CODE (FBC), 8TH EDITION
- ASTM E1300-09
- ANSI/AF&PA NDS-2018 FOR WOOD CONSTRUCTION
- ALUMINUM DESIGN MANUAL, ADM-2020
- AISI S100-16
- AISC 360-16

GENERAL NOTES.....	1
ELEVATIONS.....	1
FRAME, GLASS & ANCHOR OPTIONS.....	2
INSTALLATION, FLANGE & EQUAL LEG.....	3
INSTALLATION, INTEGRAL FIN & J-CHANNEL.....	4
GLAZING DETAILS.....	5
DESIGN PRESSURES.....	6-10
BOM & ASSEMBLY.....	11

PRODUCT RENEWED
as complying with the Florida Building Code
Acceptance No. 25-0220.04
Expiration Date 4/30/2030
By: Ishag J. Ch...
Miami Dade Product Control

Revision: UPDATE COMPANY ADDRESS.
AM-02/17/25

PREPARED BY A. LYNN MILLER 1070 TECHNOLOGY DRIVE N. VENICE, FL 34275 (941) 480-1600	REGISTRATION #29296	Date	9/9/14	Rev.	E
	VINYL FIXED WINDOW NOA (LM & SM) ELEVATION & GENERAL NOTES	Drawn By	J. ROSOWSKI	DWG No.	MD-5520.0
Sheet		1 OF 11	Series	PW-5520	

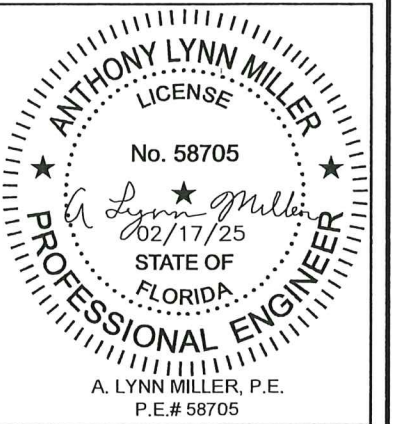

TABLE 1:

Glass Type	Description	Table #
7	7/8" Laminated I.G.: 1/8" A Exterior Cap + 7/16" Air Space + 5/16" Laminated; (2) Lites of 1/8" A Glass with .090" PVB Interlayer	4
8	7/8" Laminated I.G.: 1/8" T Exterior Cap + 7/16" Air Space + 5/16" Laminated; (2) Lites of 1/8" A Glass with .090" PVB Interlayer	5
9	7/8" Laminated I.G.: 3/16" A Exterior Cap + 3/8" Air Space + 5/16" Laminated; (2) Lites of 1/8" A Glass with .090" PVB Interlayer	6
10	7/8" Laminated I.G.: 3/16" T Exterior Cap + 3/8" Air Space + 5/16" Laminated; (2) Lites of 1/8" A Glass with .090" PVB Interlayer	6
11	1" Laminated I.G.: 1/8" T Exterior Cap + 7/16" Air Space + 7/16" Laminated; (2) Lites of 3/16" A Glass with .090" PVB Interlayer	7
12	1" Laminated I.G.: 3/16" A Exterior Cap + 3/8" Air Space + 7/16" Laminated; (2) Lites of 3/16" A Glass with .090" PVB Interlayer	8
13	1" Laminated I.G.: 3/16" T Exterior Cap + 3/8" Air Space + 7/16" Laminated; (2) Lites of 3/16" A Glass with .090" PVB Interlayer	9
14	1" Laminated I.G.: 3/16" A Exterior Cap + 3/8" Air Space + 7/16" Laminated; (2) Lites of 3/16" A Glass with .090" SG Interlayer	10
15	1" Laminated I.G.: 3/16" T Exterior Cap + 3/8" Air Space + 7/16" Laminated; (2) Lites of 3/16" A Glass with .090" SG Interlayer	11
16	1" Laminated I.G.: 1/8" T Exterior Cap + 7/16" Air Space + 7/16" Laminated; (2) Lites of 3/16" H Glass with .090" SG Interlayer	12
17	1" Laminated I.G.: 3/16" T Exterior Cap + 3/8" Air Space + 7/16" Laminated; (2) Lites of 3/16" H Glass with .090" SG Interlayer	13

"A" = ANNEALED
 "H" = HEAT STRENGTHENED
 "T" = TEMPERED
 "PVB" = .090" TROSIFOL®
 PVB BY KURARAY AMERICA, INC.
 "SG" = .090" SENTRYGLAS®
 INTERLAYER BY KURARAY AMERICA, INC.

GLASS TYPES 14 THROUGH 17 MAY NOT BE USED WITH J-CHANNEL OR INTEGRAL FIN FRAMES.

THIS SYSTEM HAS BEEN TESTED TO MEET THE 400 FT-LB KINETIC ENERGY IMPACT LOADING REQUIREMENTS OF ANSI Z97.1 WHEN USING GLASS TYPES 16 & 17.

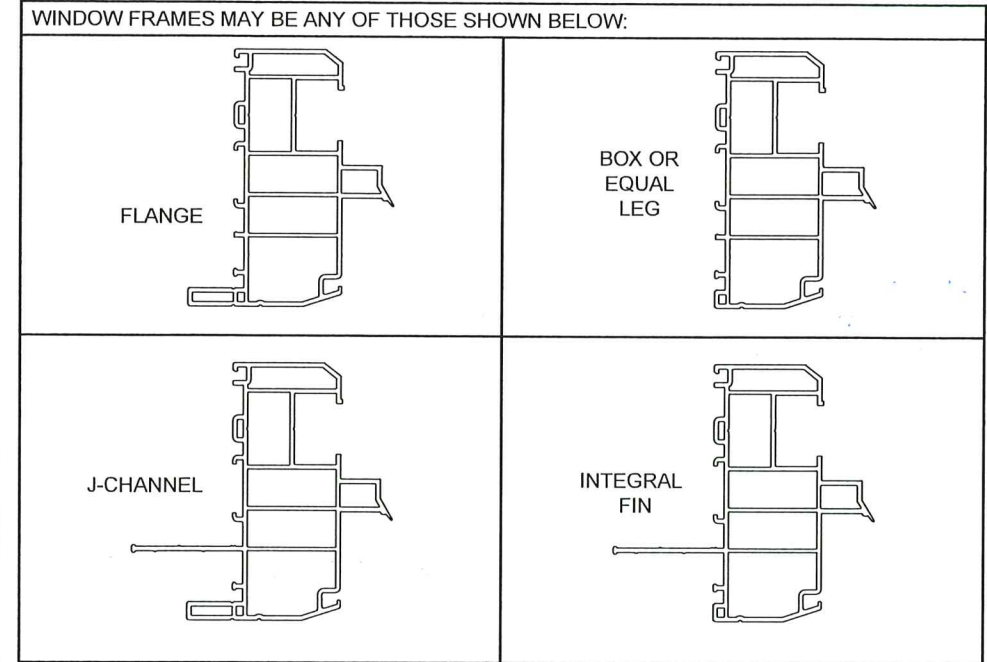

TABLE 2: ANCHORS INSTALLED THROUGH FRAME

Group	Anchor	Substrate	Min. Edge Distance	Min. Embedment*	
A	#10 SMS (steel, 18-8 S.S. or 410 S.S.)	P.T. Southern Pine (SG=0.55)	7/16"	1-3/8"	
		Steel, A36*	3/8"	0.050"	
		Steel Stud, A653 Gr. 33*	3/8"	0.0451" (18 Ga.)	
	3/16" steel Ultracon+	P.T. Southern Pine (SG=0.55)	7/16"	1-3/8"	
		Concrete (min. 3 ksi)	1"	1-3/8"	
		UngROUTED CMU, (ASTM C-90)	1"	1-1/4"	
B	#12 SMS (steel, 18-8 S.S. or 410 S.S.)	P.T. Southern Pine (SG=0.55)	9/16"	1-3/8"	
		Steel, A36*	3/8"	0.050"	
		Steel Stud, A653 Gr. 33*	3/8"	0.0451" (18 Ga.)	
	1/4" steel Ultracon+	P.T. Southern Pine (SG=0.55)	1"	1-3/8"	
		1/4" steel Creteflex	P.T. Southern Pine (SG=0.55)	1"	1-3/8"
		1/4" steel Aggre-Gator	P.T. Southern Pine (SG=0.55)	1"	1-3/8"
C	1/4" steel Ultracon+	Concrete (min. 3 ksi)	1-3/16"	1-3/4"	
		UngROUTED CMU, (ASTM C-90)	1"	1-1/4"	
	1/4" steel Creteflex	Concrete (min. 3.35 ksi)	1"	1-3/4"	
D	1/4" steel Ultracon+	Concrete (min. 3 ksi)	2-1/2"	1-3/4"	
		UngROUTED CMU, (ASTM C-90)	2-1/2"	1-1/4"	
	1/4" steel Creteflex	Concrete (min. 3.35 ksi)	2-1/2"	1-3/4"	
		UngROUTED CMU, (ASTM C-90)	2-1/2"	1-1/4"	
	1/4" steel Aggre-Gator	Concrete (min. 3.275 ksi)	1-1/2"	1-3/8"	
		GROUTED CMU, (ASTM C-90)	2"	2"	

* MIN. OF 3 THREADS BEYOND THE METAL SUBSTRATE.

"UNGROUTED CMU" VALUES MAY BE USED FOR GROUTED CMU APPLICATIONS.

ALL ANCHOR HEAD TYPES ARE ACCEPTABLE.

Material	Min. F _y	Min. F _u
Steel Screw	92 ksi	120 ksi
18-8 Screw	60 ksi	95 ksi
410 Screw	90 ksi	110 ksi
Elco/DeWalt Aggre-Gator®	57 ksi	96 ksi
3/16" DeWalt UltraCon+®	117 ksi	164 ksi
1/4" DeWalt UltraCon+®	148 ksi	164 ksi
410 SS Elco/Dewalt CreteFlex®	127.4 ksi	189.7 ksi
6063-T5 Aluminum	16 ksi	22 ksi
A36 Steel	36 ksi	58 ksi
Gr. 33 Steel Stud	33 ksi	45 ksi

ALL ARCHITECTURAL WINDOW SHAPES QUALIFIED, COMMON EXAMPLES SHOWN. INSCRIBE THE SHAPE IN A BLOCK (SEE EXAMPLES BELOW), AND OBTAIN DESIGN PRESSURES FOR THAT BLOCK SIZE FROM DESIGN PRESSURE TABLES 4-13, SHEETS 6-10.

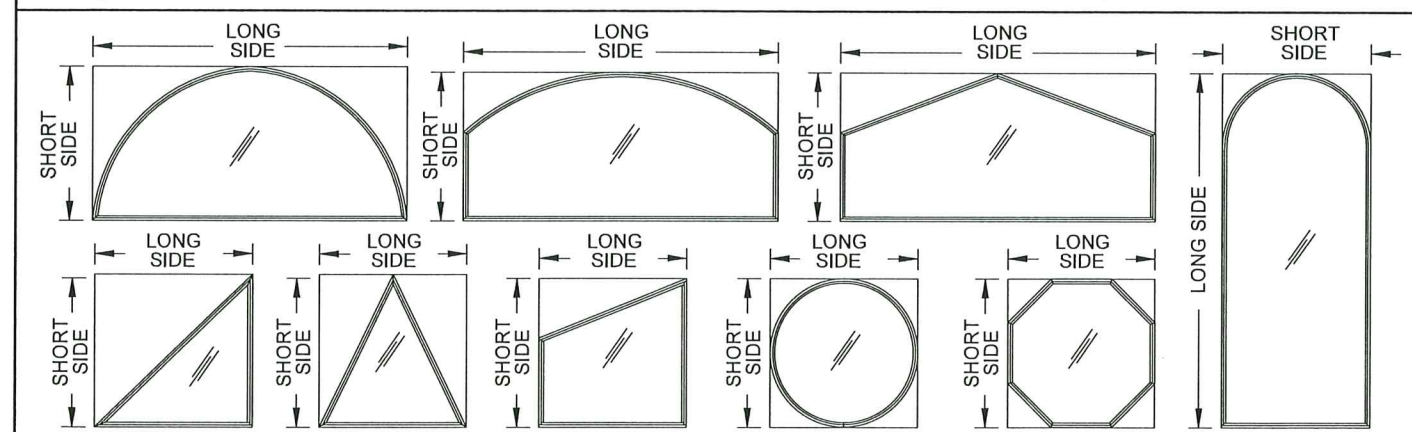

TABLE 3: ANCHORS INSTALLED THROUGH INTEGRAL FIN

Group	Anchor	Substrate	Min. Edge Distance	Min. Embedment*
E	2-1/2" x .131" Common Nail	P.T. Southern Pine (SG=.55)	3/8"	2-7/16"
F	2-1/2" Ring-shank Roofing Nail	P.T. Southern Pine (SG=.55)	3/8"	2-7/16"
		P.T. Southern Pine (SG=.55)	1/2"	1-3/8"
	#10 Trusshead SMS (steel, 18-8 S.S. or 410 S.S.)	Aluminum, 6063-T5*	3/8"	0.050"
		Steel Stud, Gr. 33*	3/8"	0.0451" (18 Ga.)
		Steel, A36*	3/8"	0.050"
	#12 SMS (steel, 18-8 S.S. or 410 S.S.)	P.T. Southern Pine (SG=.55)	9/16"	1-3/8"
Aluminum, 6063-T5*		3/8"	0.063"	
Steel Stud, Gr. 33*		3/8"	0.050"	
	Steel, A36*	3/8"	0.050"	

* MIN. OF 3 THREADS BEYOND THE METAL SUBSTRATE.

PRODUCT RENEWED as complying with the Florida Building Code Acceptance No. 25-0220.04 Expiration Date 9/30/2030 By Ishang I. Chandra Miami Dade Product Control

PGT
 Custom Windows and Doors
 3400 PRECISION DRIVE
 N. VENICE, FL 34275
 (941) 480-1600

PREPARED BY A. LYNN MILLER
 1070 TECHNOLOGY DRIVE
 N. VENICE, FL 34275
 (941) 480-1600
 REGISTRATION #29296

VINYL FIXED WINDOW NOA (LM & SM) Date 9/9/14
 GLASS/ANCHORS/FIN Drawn By J. ROSOWSKI
 OPTIONS UPDATE COMPANY ADDRESS. Rev Date 07/31/23
 AM- 02/17/25

PW-5520 Sheet 2 OF 11 DWG No. MD-5520.0 Rev. E

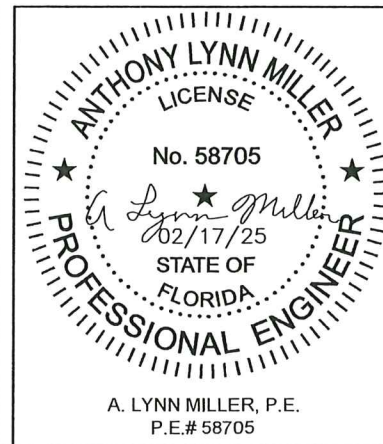

INSTALLATION DETAILS FOR FLANGE & EQUAL-LEG/BOX FRAMES

INSTALLATION OPTION 1

ANCHORED THROUGH FRAME INTO 2X WOOD FRAME OR BUCKSTRIP. SEE NOTE 2, THIS SHEET.

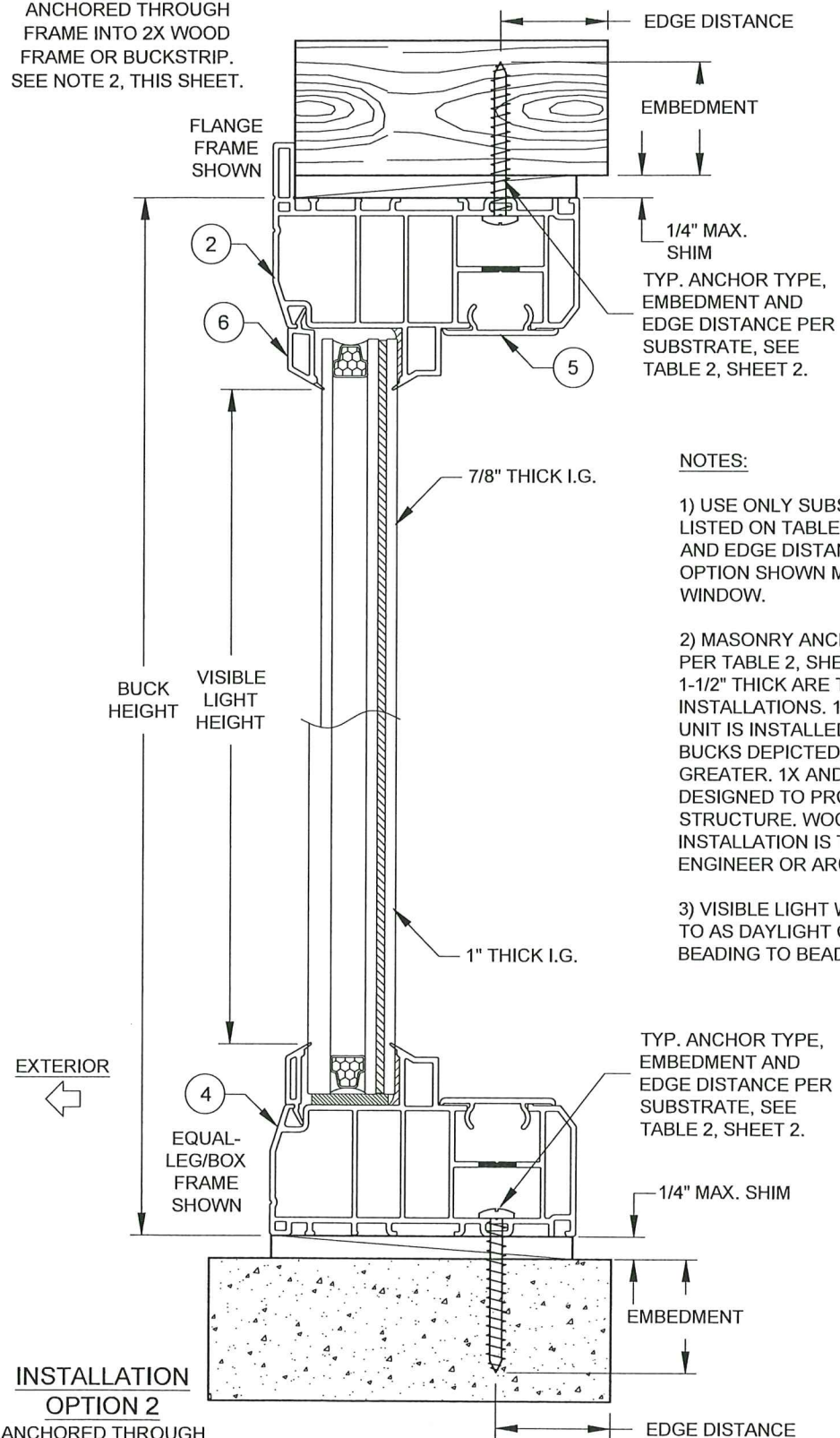

INSTALLATION OPTION 2

ANCHORED THROUGH FRAME DIRECTLY INTO CONCRETE/CMU.

VERTICAL SECTION B-B

INSTALLATION OPTION 2

ANCHORED THROUGH FRAME DIRECTLY INTO CONCRETE/CMU.

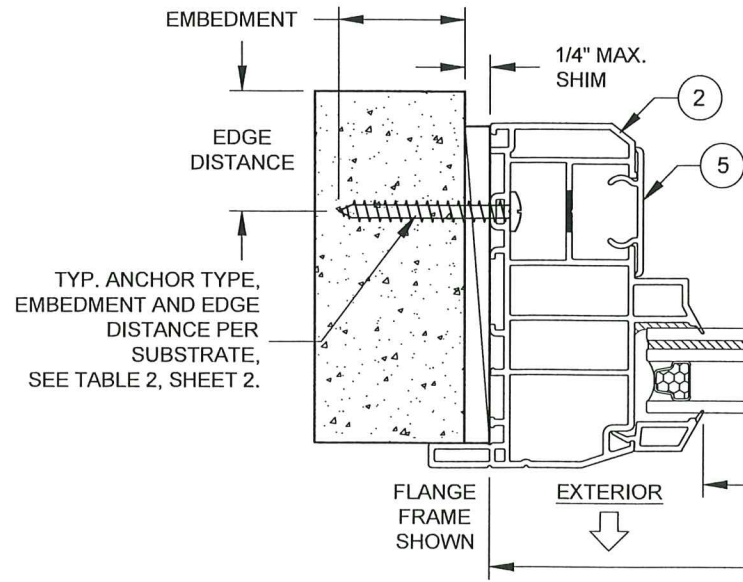

INSTALLATION OPTION 3

ANCHORED THROUGH FRAME AND 1X BUCKSTRIP INTO CONCRETE/CMU. SEE NOTE 2, THIS SHEET.

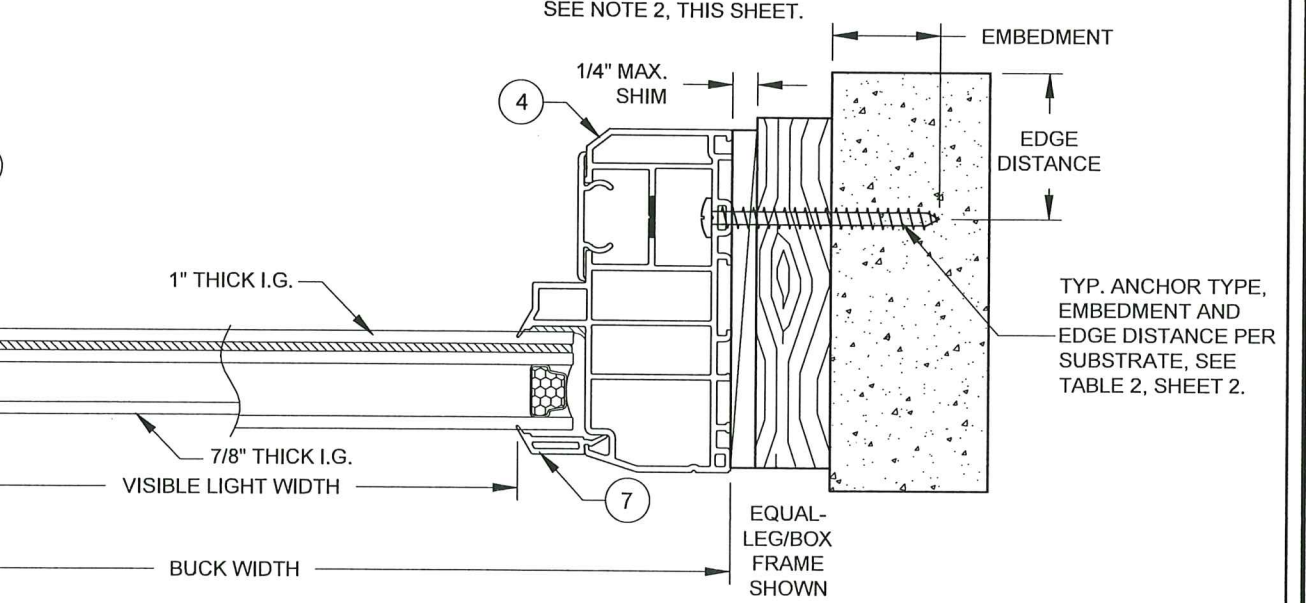

HORIZONTAL SECTION A-A

NOTES:

- 1) USE ONLY SUBSTRATE-APPROPRIATE ANCHORS LISTED ON TABLE 2, SHEET 2. FOLLOW EMBEDMENT AND EDGE DISTANCE LIMITS. ANY INSTALLATION OPTION SHOWN MAY BE USED ON ANY SIDE OF THE WINDOW.
- 2) MASONRY ANCHORS MAY BE USED INTO WOOD AS PER TABLE 2, SHEET 2. ALL WOOD BUCKS LESS THAN 1-1/2" THICK ARE TO BE CONSIDERED 1X INSTALLATIONS. 1X WOOD BUCKS ARE OPTIONAL IF UNIT IS INSTALLED DIRECTLY TO SUBSTRATE. WOOD BUCKS DEPICTED AS 2X ARE 1-1/2" THICK OR GREATER. 1X AND 2X BUCKS (WHEN USED) SHALL BE DESIGNED TO PROPERLY TRANSFER LOADS TO THE STRUCTURE. WOOD BUCK DESIGN AND INSTALLATION IS THE RESPONSIBILITY OF THE ENGINEER OR ARCHITECT OF RECORD.
- 3) VISIBLE LIGHT WIDTH OR HEIGHT (ALSO REFERRED TO AS DAYLIGHT OPENING) IS MEASURED FROM BEADING TO BEADING.

DADE APPROVED MULLION, FBC COMPLIANT ALUMINUM/STEEL FRAMING OR STEEL STUD. MAY BE VERTICAL OR HORIZONTAL. SEE SUBSTRATE PROPERTIES, TABLE 3, SHEET 2.

INSTALLATION OPTION 4

ANCHORED THROUGH FRAME INTO METAL

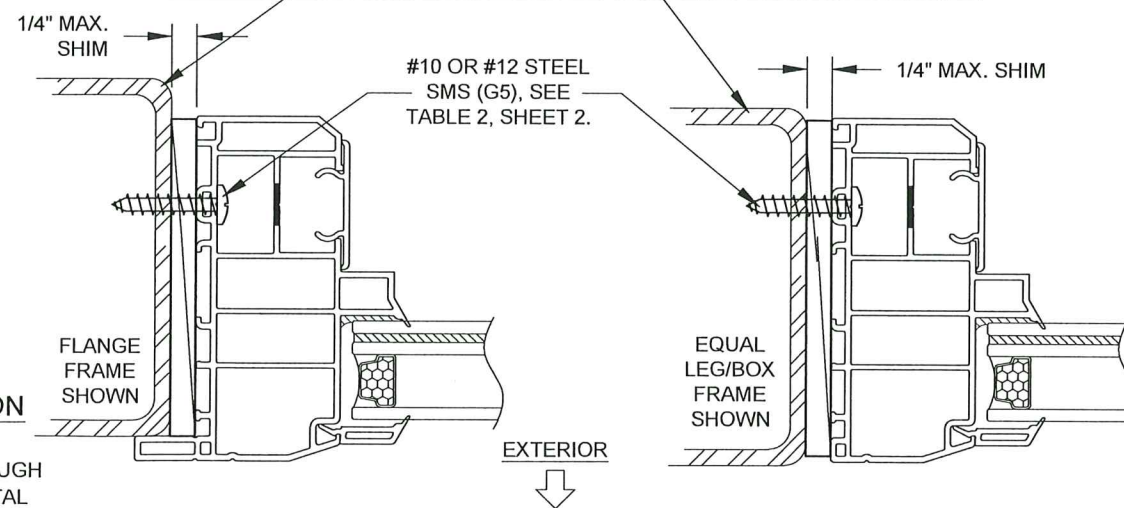

INSTALLATION OPTION 4

ANCHORED THROUGH FRAME INTO METAL

VISIBLE LIGHT FORMULAS

WIDTH: BUCK WIDTH - 4-3/16"
HEIGHT: BUCK HEIGHT - 4-3/16"

PRODUCT RENEWED
as complying with the Florida Building Code
Acceptance No. 25-0220.04
Expiration Date 9/30/2030
By Ishag L. Chandra
Miami Dade Product Control

PGT

Custom Windows and Doors
3400 PRECISION DRIVE
N. VENICE, FL 34275
(941) 480-1600

PREPARED BY A. LYNN MILLER
1070 TECHNOLOGY DRIVE
N. VENICE, FL 34275

(941) 480-1600

REGISTRATION #29296

Series	PW-5520	Sheet	3 OF 11	DWG No.	MD-5520.0	Rev.	E	
Title	VINYL FIXED WINDOW NOA (LM & SM)							
Desc.	FLANGE & EQUAL-LEG/BOX FRAMES							
Rev.	UPDATE COMPANY ADDRESS.							
Date	AM- 02/17/25							
Drawn By	J. ROSOWSKI						Date	07/31/23

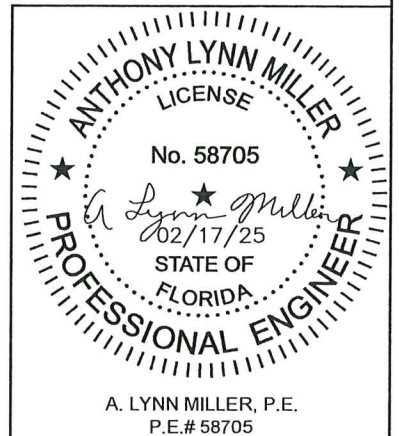

A. LYNN MILLER, P.E.
P.E.# 58705

INSTALLATION DETAILS FOR INTEGRAL FIN & J-CANNEL FRAMES

INSTALLATION OPTION 5

ANCHORED THROUGH INTEGRAL FIN INTO 2X WOOD FRAME OR BUCKSTRIP. SEE NOTE 2, THIS SHEET.

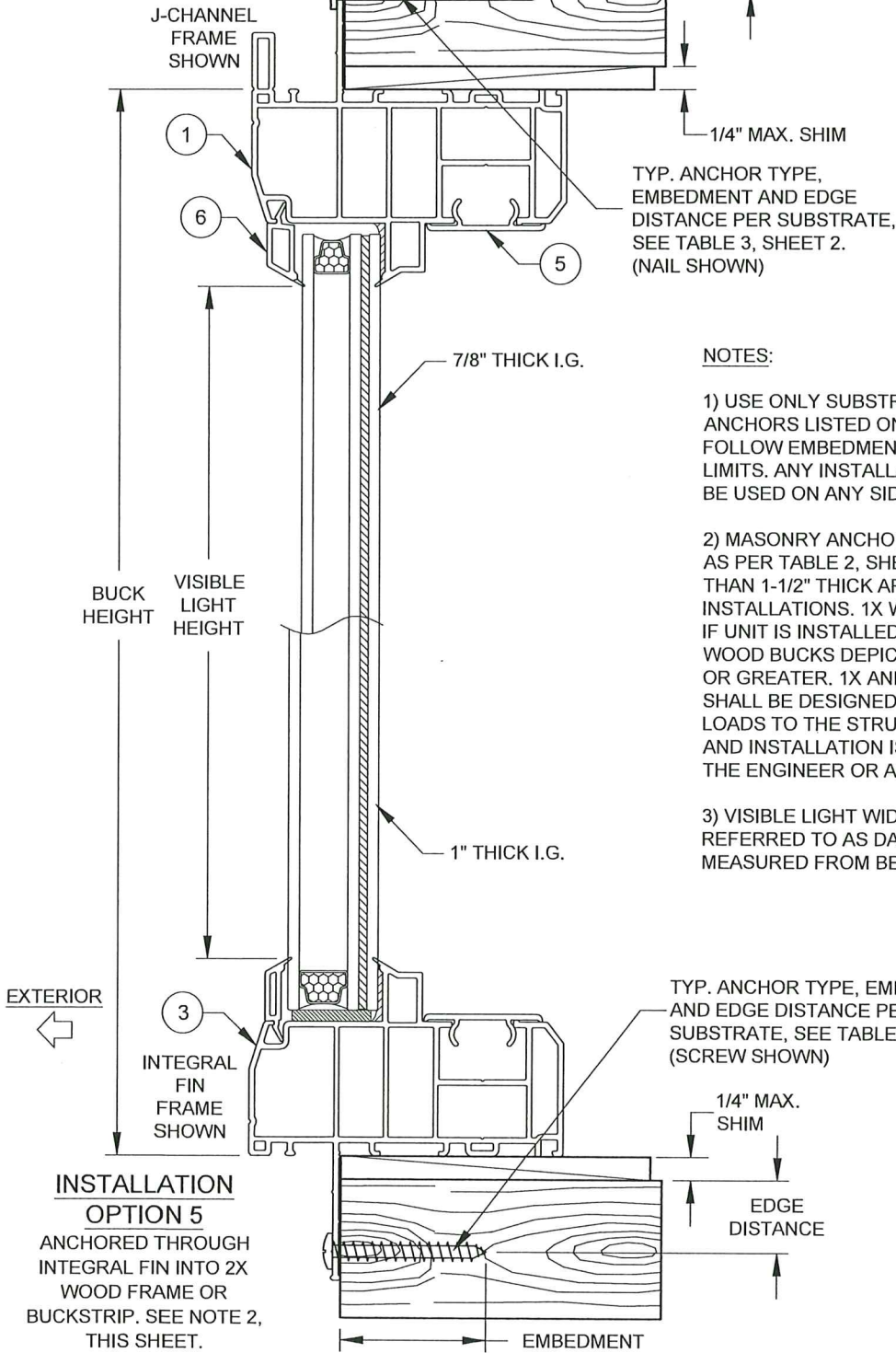

VERTICAL SECTION D-D

NOTES:

- 1) USE ONLY SUBSTRATE-APPROPRIATE ANCHORS LISTED ON TABLES 2 & 3, SHEET 2. FOLLOW EMBEDMENT AND EDGE DISTANCE LIMITS. ANY INSTALLATION OPTION SHOWN MAY BE USED ON ANY SIDE OF THE WINDOW.
- 2) MASONRY ANCHORS MAY BE USED INTO WOOD AS PER TABLE 2, SHEET 2. ALL WOOD BUCKS LESS THAN 1-1/2" THICK ARE TO BE CONSIDERED 1X INSTALLATIONS. 1X WOOD BUCKS ARE OPTIONAL IF UNIT IS INSTALLED DIRECTLY TO SUBSTRATE. WOOD BUCKS DEPICTED AS 2X ARE 1-1/2" THICK OR GREATER. 1X AND 2X BUCKS (WHEN USED) SHALL BE DESIGNED TO PROPERLY TRANSFER LOADS TO THE STRUCTURE. WOOD BUCK DESIGN AND INSTALLATION IS THE RESPONSIBILITY OF THE ENGINEER OR ARCHITECT OF RECORD.
- 3) VISIBLE LIGHT WIDTH OR HEIGHT (ALSO REFERRED TO AS DAYLIGHT OPENING) IS MEASURED FROM BEADING TO BEADING.

VISIBLE LIGHT FORMULAS
 WIDTH: BUCK WIDTH - 4-3/16"
 HEIGHT: BUCK HEIGHT - 4-3/16"

INSTALLATION OPTION 6

ANCHORED THROUGH FRAME INTO 2X WOOD FRAME OR BUCKSTRIP. SEE NOTE 2, THIS SHEET.
 (MAY BE INSTALLED INTO CONCRETE, SIMILAR TO INSTALLATION OPTIONS 2 & 3)

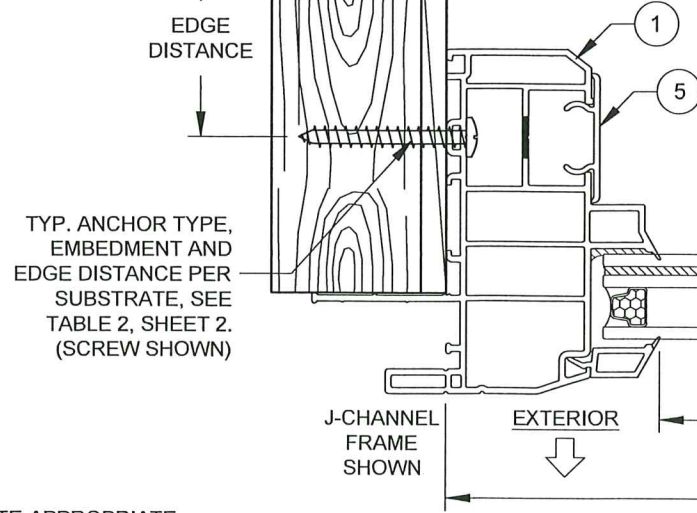

HORIZONTAL SECTION C-C

INSTALLATION OPTION 5

ANCHORED THROUGH INTEGRAL FIN INTO 2X WOOD FRAME OR BUCKSTRIP. SEE NOTE 2, THIS SHEET.

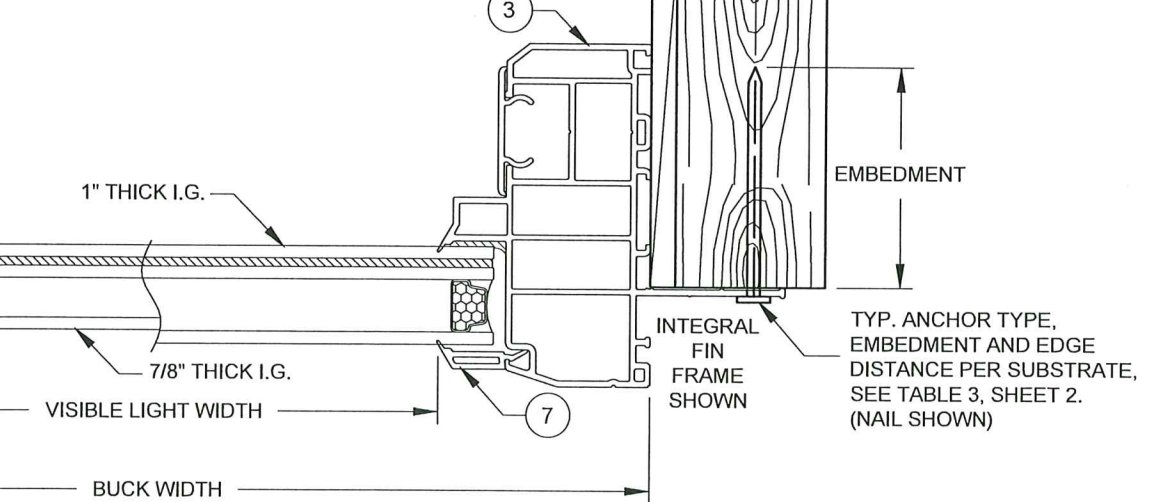

FBC COMPLIANT ALUMINUM/STEEL FRAMING OR STEEL STUD.
 MAY BE VERTICAL OR HORIZONTAL. SEE SUBSTRATE PROPERTIES, TABLES 2 & 3, SHEET 2.

INSTALLATION OPTION 7

INSTALLATION THROUGH THE INTEGRAL FIN, INTO METAL, SEE TABLE 3, SHEET 2.
 INSTALLATION OPTION 4 (FLANGE FRAME) ALLOWED WITH MULLION INSTALLATION. SEE SHEET 3.

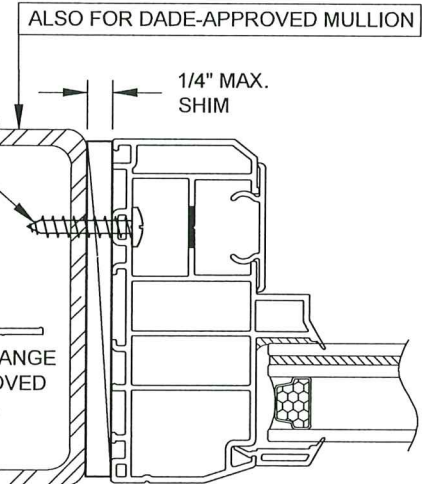
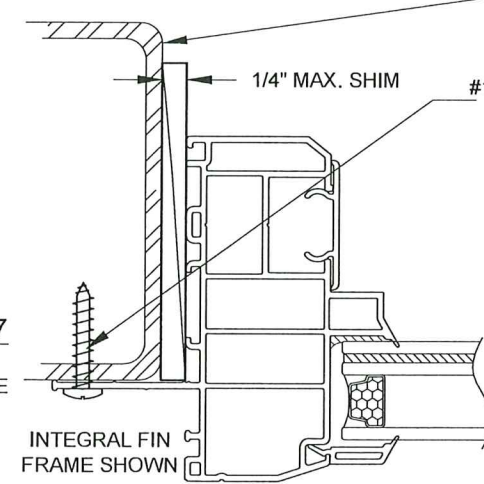

INSTALLATION OPTION 8

INSTALLATION THROUGH THE FRAME, INTO METAL, SEE TABLE 2, SHEET 2.

PGT
 Custom Windows and Doors

3400 PRECISION DRIVE
 N. VENICE, FL 34275
 (941) 480-1600

PREPARED BY A. LYNN MILLER
 1070 TECHNOLOGY DRIVE
 N. VENICE, FL 34275
 (941) 480-1600
 REGISTRATION #29296

Series	PW-5520	Sheet	4 OF 11	DWG No.	MD-5520.0	Rev.	E
Title	VINYL FIXED WINDOW NOA (LM & SM)						
Date	9/9/14						
Desc.	J-CANNEL & INTEGRAL FIN FRAMES						
Drawn By	J. ROSOWSKI						
Rev	AM- 02/17/25						
Date	07/31/23						

PRODUCT RENEWED
 as complying with the Florida
 Building Code
 Acceptance No. 25-0220.04
 Expiration Date 9/30/2030

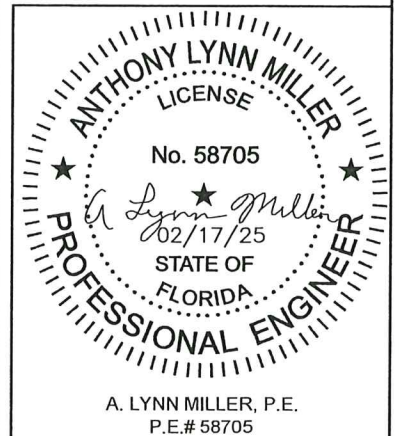

A. LYNN MILLER, P.E.
 P.E.# 58705

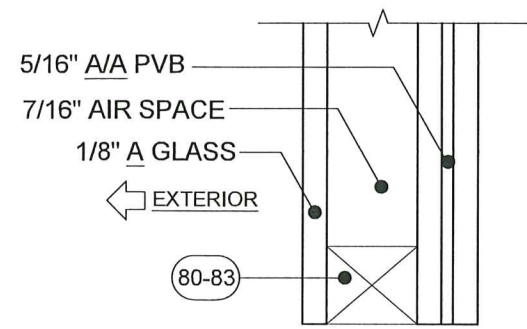

GLASS TYPE 7
GLASS: 7/8" NOM.

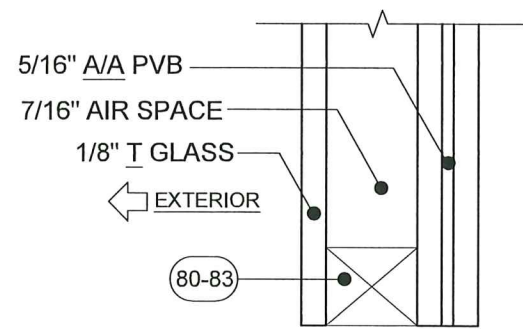

GLASS TYPE 8
GLASS: 7/8" NOM.

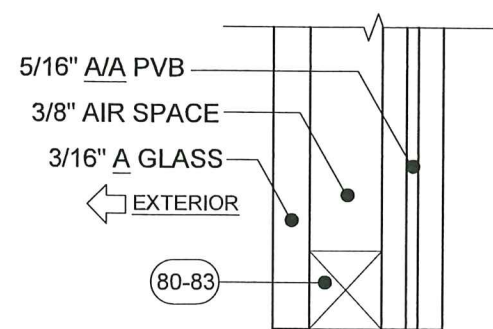

GLASS TYPE 9
GLASS: 7/8" NOM.

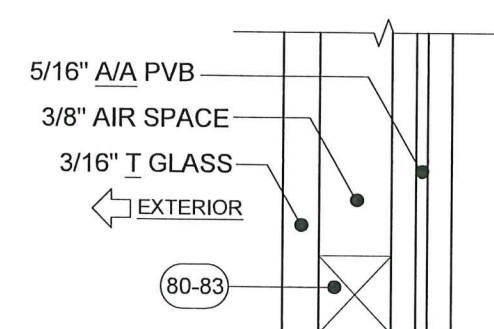

GLASS TYPE 10
GLASS: 7/8" NOM.

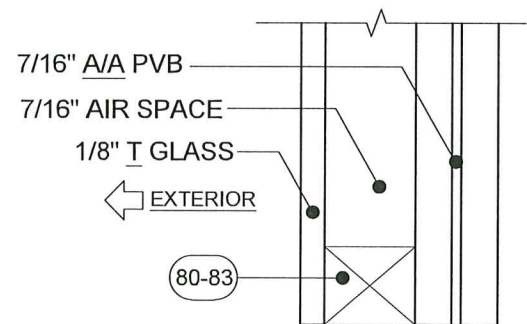

GLASS TYPE 11
GLASS: 1" NOM.

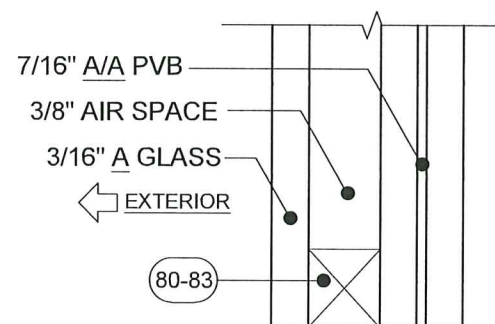

GLASS TYPE 12
GLASS: 1" NOM.

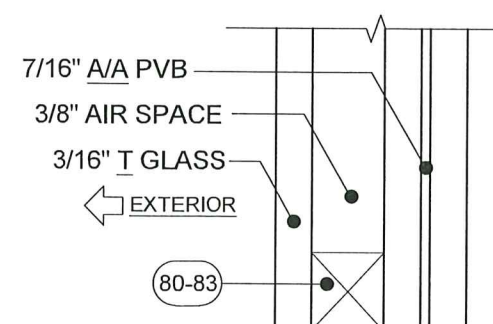

GLASS TYPE 13
GLASS: 1" NOM.

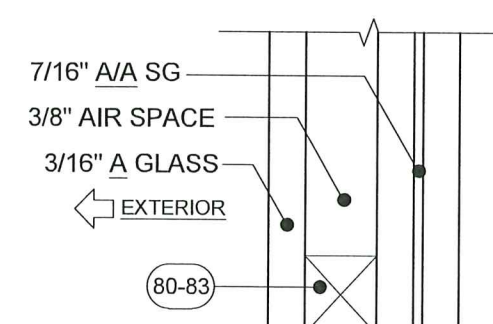

GLASS TYPE 14
GLASS: 1" NOM.

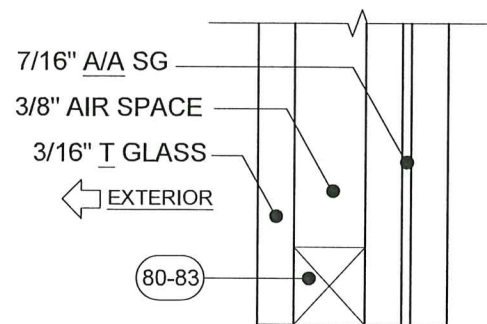

GLASS TYPE 15
GLASS: 1" NOM.

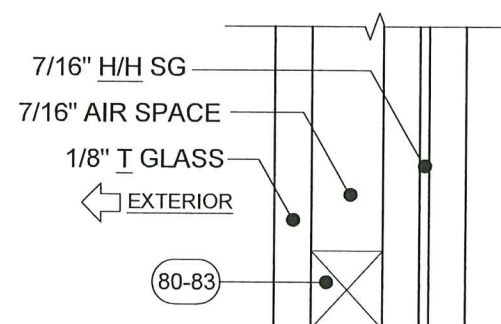

GLASS TYPE 16
GLASS: 1" NOM.

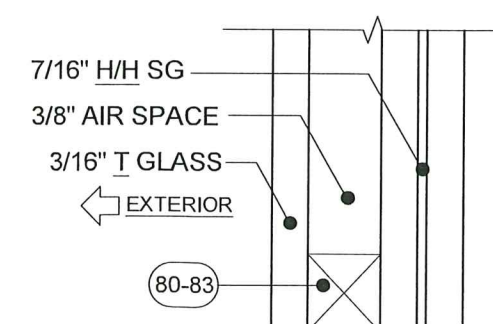

GLASS TYPE 17
GLASS: 1" NOM.

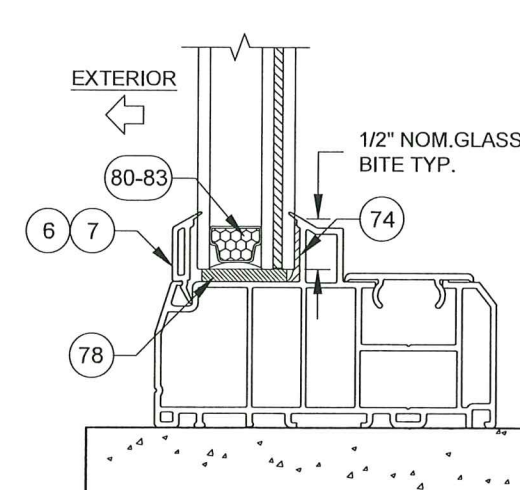

TYP. GLAZING DETAIL

"A" = ANNEALED
 "H" = HEAT STRENGTHENED
 "T" = TEMPERED
 "PVB" = .090" TROSIFOL®
 PVB BY KURARAY AMERICA, INC.
 "SG" = .090" SENTRYGLAS®
 INTERLAYER BY KURARAY AMERICA, INC.

GLASS TYPES 14 THROUGH 17 MAY NOT BE USED WITH J-CHANNEL OR INTEGRAL FIN FRAMES

PRODUCT RENEWED
 as complying with the Florida
 Building Code
 Acceptance No. 25-0220.044
 Expiration Date 07/30/2030
 By
 Miami Dade Product Control

Revision:
 UPDATE COMPANY
 ADDRESS.
 AM-02/17/25

PREPARED BY A. LYNN MILLER 1070 TECHNOLOGY DRIVE N. VENICE, FL 34275 (941) 480-1600	REGISTRATION #29296	Date	9/9/14	Rev.	E
		By	J. ROSOWSKI	DWG No.	MD-5520.0
PGT Custom Windows and Doors 3400 PRECISION DRIVE N. VENICE, FL 34275 (941) 480-1600	VINYL FIXED WINDOW NOA (LM & SM)	GLAZING DETAILS		Sheet	5 OF 11
		Series	PW-5520	Desc.	

ANTHONY LYNN MILLER
 LICENSE
 No. 58705
 02/17/25
 STATE OF
 FLORIDA
 PROFESSIONAL ENGINEER
 A. LYNN MILLER, P.E.
 P.E.# 58705

TABLE 4:

Window Design Pressure, (+/- psf)												Use this table for Glass Type:	7
1/8" A Cap - Airspace - 5/16" A/A with PVB													
Window Dimensions	Long Side (in)												
	51.05	54	56	58	62	64	68	72	76	80	84	87	
18	+/-50	+/-50	+/-50	+/-50	+/-50	+/-50	+/-50	+/-50	+/-50	+/-50	+/-50	+/-50	
20	+/-50	+/-50	+/-50	+/-50	+/-50	+/-50	+/-50	+/-50	+/-50	+/-50	+/-50	+/-50	
22	+/-50	+/-50	+/-50	+/-50	+/-50	+/-50	+/-50	+/-50	+/-50	+/-50	+/-50	+/-50	
24	+/-50	+/-50	+/-50	+/-50	+/-50	+/-50	+/-50	+/-50	+/-50	+/-50	+/-50	+/-50	
26	+/-50	+/-50	+/-50	+/-50	+/-50	+/-50	+/-50	+/-50	+/-50	+/-50	+/-50	+/-50	
28	+/-50	+/-50	+/-50	+/-50	+/-50	+/-50	+/-50	+/-50	+/-50	+/-50	+/-50	+/-50	
30	+/-50	+/-50	+/-50	+/-50	+/-50	+/-50	+/-50	+/-50	+/-50	+/-50	+/-50	+/-50	
32	+/-50	+/-50	+/-50	+/-50	+/-50	+/-50	+/-50	+/-50	+/-50	+/-50	+/-50	+/-50	
34	+/-50	+/-50	+/-50	+/-50	+/-50	+/-50	+/-50	+/-50	+/-50	+/-50	+/-50	+/-50	
36	+/-50	+/-50	+/-50	+/-50	+/-50	+/-50	+/-50	+/-50	+/-50	+/-50	+/-50	+/-50	
38	+/-50	+/-50	+/-50	+/-50	+/-50	+/-50	+/-50	+/-50	+/-50	+/-50	+/-50	+/-50	
40	+/-50	+/-50	+/-50	+/-50	+/-50	+/-50	+/-50	+/-50	+/-50	+/-50	+/-50	+/-50	
42	+/-50	+/-50	+/-50	+/-50	+/-50	+/-50	+/-50	+/-50	+/-50	+/-50	+/-50	+/-50	
44	+/-50	+/-50	+/-50	+/-50	+/-50	+/-50	+/-50	+/-50	+/-50	+/-50	+/-50	+/-50	
46	+/-50	+/-50	+/-50	+/-50	+/-50	+/-50	+/-50	+/-50	+/-50	+/-50	+/-50	+/-50	
48	+/-50	+/-50	+/-50	+/-50	+/-50	+/-50	+/-50	+/-50	+/-50	+/-50	+/-50	+/-50	
51.05	+/-50	+/-50	+/-50	+/-50	+/-50	+/-50	+/-50	+/-50	+/-50	+/-50	+/-50	+/-50	

MAX. O.C. SPACING IF ANCHORING THROUGH THE FRAME PER SHEETS 3 & 4	MAX. O.C. SPACING IF ANCHORING THROUGH THE INTEGRAL FIN PER SHEET 4
APPLIES TO A, B, C OR D ANCHORS (SEE TABLE 2)	APPLIES TO E OR F ANCHORS (SEE TABLE 3)
15"	4"

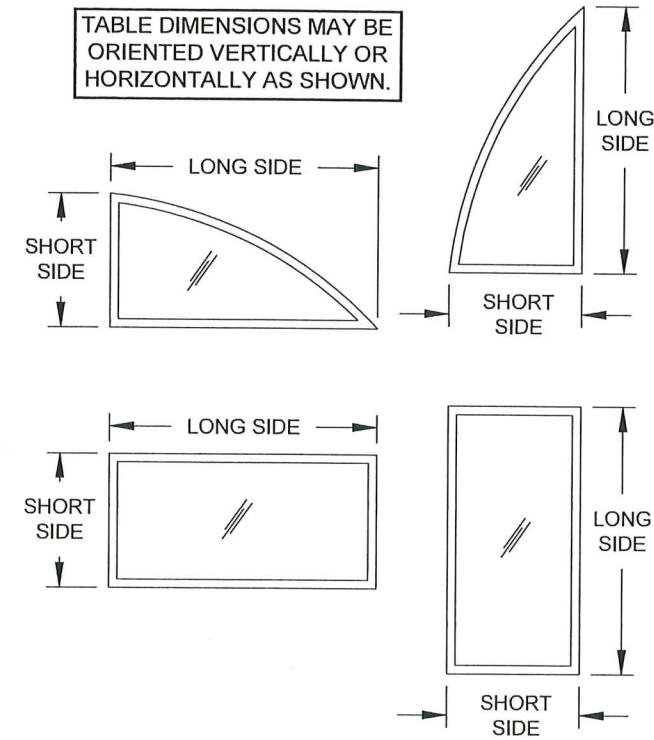

TABLE 5:

Window Design Pressure, (+/- psf)													Use this table for Glass Type:	8
1/8" T Cap - Airspace - 5/16" A/A with PVB														
Window Dimensions	Long Side (in)													
	60.926	64	66	68	70	74	77	80	84	87	92	97	99	
32	+/-50	+/-50	+/-50	+/-50	+/-50	+/-50	+/-50	+/-50	+/-50	+/-50	+/-50	+/-50	+/-50	
34	+/-50	+/-50	+/-50	+/-50	+/-50	+/-50	+/-50	+/-50	+/-50	+/-50	+/-50	+/-47.3	+/-46.7	
36	+/-50	+/-50	+/-50	+/-50	+/-50	+/-50	+/-50	+/-50	+/-50	+/-50	+/-47.5	+/-45.4	+/-44.6	
38	+/-50	+/-50	+/-50	+/-50	+/-50	+/-50	+/-50	+/-50	+/-50	+/-49.1	+/-46.1	+/-43.9		
40	+/-50	+/-50	+/-50	+/-50	+/-50	+/-50	+/-50	+/-50	+/-50	+/-48.2	+/-45.1			
42	+/-50	+/-50	+/-50	+/-50	+/-50	+/-50	+/-50	+/-50	+/-49.8	+/-47.4				
44	+/-50	+/-50	+/-50	+/-50	+/-50	+/-50	+/-50	+/-50	+/-48.9					
46	+/-50	+/-50	+/-50	+/-50	+/-50	+/-50	+/-50	+/-49.9						
48	+/-50	+/-50	+/-50	+/-50	+/-50	+/-50	+/-50							
50	+/-50	+/-50	+/-50	+/-50	+/-50	+/-50	+/-50							
52	+/-50	+/-50	+/-50	+/-50	+/-50	+/-50								
54	+/-50	+/-50	+/-50	+/-50										
56	+/-50	+/-50	+/-50											
58	+/-50	+/-50												
60.926	+/-50													

MAX. O.C. SPACING IF ANCHORING THROUGH THE FRAME PER SHEETS 3 & 4	MAX. O.C. SPACING IF ANCHORING THROUGH THE INTEGRAL FIN PER SHEET 4
APPLIES TO A, B, C OR D ANCHORS (SEE TABLE 2)	APPLIES TO E OR F ANCHORS (SEE TABLE 3)
15"	3.5" FOR E ANCHORS, 4" FOR F ANCHORS

- NOTES:
 1) BUCK DIMENSIONS SHOWN.
 2) FOR SIZES NOT SHOWN, ROUND UP TO THE NEXT AVAILABLE SHORT OR LONG DIMENSION.
 3) FOR ARCHITECTURAL WINDOWS (SEE SHEET 2), FIND THE SMALLEST SQUARE WINDOW SIZE IN THE TABLE(S) ABOVE WHICH THE ARCHITECTURAL WINDOW WILL COMPLETELY FIT WITHIN.

PRODUCT RENEWED as complying with the Florida Building Code
 Acceptance No. 25-0220.04
 Expiration Date 4/30/2030
 By Miami Dade Product Control

Revision: UPDATE COMPANY ADDRESS. AM-02/17/25

PREPARED BY A. LYNN MILLER 1070 TECHNOLOGY DRIVE N. VENICE, FL 34275 (941) 480-1600	REGISTRATION #29296	Date	9/9/14	
		By	J. ROSOWSKI	
 Custom Windows and Doors 3400 PRECISION DRIVE N. VENICE, FL 34275 (941) 480-1600	VINYL FIXED WINDOW NOA (LM & SM)	ELEVATION & GENERAL NOTES	Sheet	6 OF 11
			Series	PW-5520
		DWC No.	MD-5520.0	
		Rev.	E	

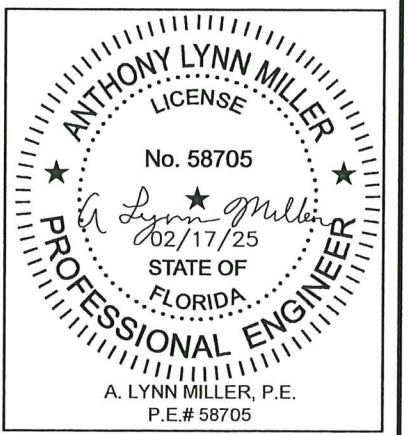

A. LYNN MILLER, P.E.
 P.E.# 58705

TABLE 6:

Window Design Pressure, (+/- psf)													Use this table for Glass Types: 9 & 10
3/16" A Cap - Airspace - 5/16" A/A with PVB													
3/16" T Cap - Airspace - 5/16" A/A with PVB													
Window Dimensions	Long Side (in)												
	60.926	64	66	68	70	74	77	80	84	87	92	97	99
32	+/-50	+/-50	+/-50	+/-50	+/-50	+/-50	+/-50	+/-50	+/-50	+/-50	+/-50	+/-50	+/-50
34	+/-50	+/-50	+/-50	+/-50	+/-50	+/-50	+/-50	+/-50	+/-50	+/-50	+/-50	+/-50	+/-50
36	+/-50	+/-50	+/-50	+/-50	+/-50	+/-50	+/-50	+/-50	+/-50	+/-50	+/-50	+/-50	+/-50
38	+/-50	+/-50	+/-50	+/-50	+/-50	+/-50	+/-50	+/-50	+/-50	+/-50	+/-50	+/-50	+/-50
40	+/-50	+/-50	+/-50	+/-50	+/-50	+/-50	+/-50	+/-50	+/-50	+/-50	+/-50	+/-50	+/-50
42	+/-50	+/-50	+/-50	+/-50	+/-50	+/-50	+/-50	+/-50	+/-50	+/-50	+/-50	+/-50	+/-50
44	+/-50	+/-50	+/-50	+/-50	+/-50	+/-50	+/-50	+/-50	+/-50	+/-50	+/-50	+/-50	+/-50
46	+/-50	+/-50	+/-50	+/-50	+/-50	+/-50	+/-50	+/-50	+/-50	+/-50	+/-50	+/-50	+/-50
48	+/-50	+/-50	+/-50	+/-50	+/-50	+/-50	+/-50	+/-50	+/-50	+/-50	+/-50	+/-50	+/-50
50	+/-50	+/-50	+/-50	+/-50	+/-50	+/-50	+/-50	+/-50	+/-50	+/-50	+/-50	+/-50	+/-50
52	+/-50	+/-50	+/-50	+/-50	+/-50	+/-50	+/-50	+/-50	+/-50	+/-50	+/-50	+/-50	+/-50
54	+/-50	+/-50	+/-50	+/-50	+/-50	+/-50	+/-50	+/-50	+/-50	+/-50	+/-50	+/-50	+/-50
56	+/-50	+/-50	+/-50	+/-50	+/-50	+/-50	+/-50	+/-50	+/-50	+/-50	+/-50	+/-50	+/-50
58	+/-50	+/-50	+/-50	+/-50	+/-50	+/-50	+/-50	+/-50	+/-50	+/-50	+/-50	+/-50	+/-50
60.926	+/-50	+/-50	+/-50	+/-50	+/-50	+/-50	+/-50	+/-50	+/-50	+/-50	+/-50	+/-50	+/-50

MAX. O.C. SPACING IF ANCHORING THROUGH THE FRAME PER SHEETS 3 & 4	MAX. O.C. SPACING IF ANCHORING THROUGH THE INTEGRAL FIN PER SHEET 4
APPLIES TO A, B, C OR D ANCHORS (SEE TABLE 2)	APPLIES TO E OR F ANCHORS (SEE TABLE 3)
15"	3.5" FOR E ANCHORS, 4" FOR F ANCHORS

TABLE DIMENSIONS MAY BE ORIENTED VERTICALLY OR HORIZONTALLY AS SHOWN.

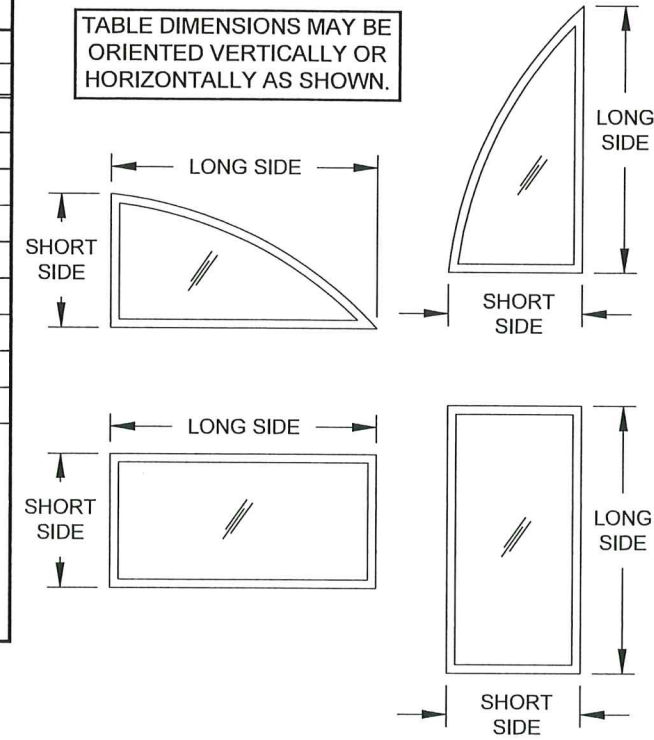

TABLE 7:

Window Design Pressure, (+/- psf)													Use this table for Glass Type: 11
1/8" T Cap - Airspace - 7/16" A/A with PVB													
Window Dimensions	Long Side (in)												
	60.926	64	66	68	70	74	77	80	84	87	92	97	99
32	+/-70	+/-70	+/-70	+/-70	+/-70	+/-70	+/-70	+/-70	+/-70	+/-70	+/-70	+/-70	+/-70
34	+/-70	+/-70	+/-70	+/-70	+/-70	+/-70	+/-70	+/-70	+/-70	+/-70	+/-70	+/-70	+/-70
36	+/-70	+/-70	+/-70	+/-70	+/-70	+/-70	+/-70	+/-70	+/-70	+/-70	+/-70	+/-70	+/-70
38	+/-70	+/-70	+/-70	+/-70	+/-70	+/-70	+/-70	+/-70	+/-70	+/-70	+/-70	+/-70	+/-70
40	+/-70	+/-70	+/-70	+/-70	+/-70	+/-70	+/-70	+/-70	+/-70	+/-70	+/-70	+/-70	+/-70
42	+/-70	+/-70	+/-70	+/-70	+/-70	+/-70	+/-70	+/-70	+/-70	+/-70	+/-70	+/-70	+/-70
44	+/-70	+/-70	+/-70	+/-70	+/-70	+/-70	+/-70	+/-70	+/-70	+/-70	+/-70	+/-70	+/-70
46	+/-70	+/-70	+/-70	+/-70	+/-70	+/-70	+/-70	+/-70	+/-70	+/-70	+/-70	+/-70	+/-70
48	+/-70	+/-70	+/-70	+/-70	+/-70	+/-70	+/-70	+/-70	+/-70	+/-70	+/-70	+/-70	+/-70
50	+/-70	+/-70	+/-70	+/-70	+/-70	+/-70	+/-70	+/-70	+/-70	+/-70	+/-70	+/-70	+/-70
52	+/-70	+/-70	+/-70	+/-70	+/-70	+/-70	+/-70	+/-70	+/-70	+/-70	+/-70	+/-70	+/-70
54	+/-70	+/-70	+/-70	+/-70	+/-70	+/-70	+/-70	+/-70	+/-70	+/-70	+/-70	+/-70	+/-70
56	+/-70	+/-70	+/-70	+/-70	+/-70	+/-70	+/-70	+/-70	+/-70	+/-70	+/-70	+/-70	+/-70
58	+/-70	+/-70	+/-70	+/-70	+/-70	+/-70	+/-70	+/-70	+/-70	+/-70	+/-70	+/-70	+/-70
60.926	+/-70	+/-70	+/-70	+/-70	+/-70	+/-70	+/-70	+/-70	+/-70	+/-70	+/-70	+/-70	+/-70

MAX. O.C. SPACING IF ANCHORING THROUGH THE FRAME PER SHEETS 3 & 4	MAX. O.C. SPACING IF ANCHORING THROUGH THE INTEGRAL FIN PER SHEET 4
APPLIES TO B, C OR D ANCHORS (SEE TABLE 2)	APPLIES TO F ANCHORS (SEE TABLE 3)
15.5"	4"

- NOTES:
 1) BUCK DIMENSIONS SHOWN.
 2) FOR SIZES NOT SHOWN, ROUND UP TO THE NEXT AVAILABLE SHORT OR LONG DIMENSION.
 3) FOR ARCHITECTURAL WINDOWS (SEE SHEET 2), FIND THE SMALLEST SQUARE WINDOW SIZE IN THE TABLE(S) ABOVE WHICH THE ARCHITECTURAL WINDOW WILL COMPLETELY FIT WITHIN.

PRODUCT RENEWED
 as complying with the Florida
 Building Code
 Acceptance No. **25-0220.04**
 Expiration Date **4/30/2030**
 By **Miami Dade Product Control**

Revision:
UPDATE COMPANY ADDRESS.
 AM-02/17/25

PGT Custom Windows and Doors 3400 PRECISION DRIVE N. VENICE, FL 34275 (941) 480-1600	PREPARED BY A. LYNN MILLER 1070 TECHNOLOGY DRIVE N. VENICE, FL 34275 (941) 480-1600	REGISTRATION #29296	Date	9/9/14	Rev.	E
		VINYL FIXED WINDOW NOA (LM & SM)	By	J. ROSOWSKI	DWG No.	MD-5520.0
ELEVATION & GENERAL NOTES			Sheet	7 OF 11	Series Desc.	PW-5520

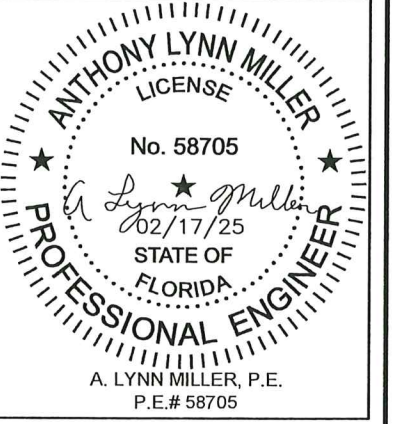

TABLE 8:

Window Design Pressure, (+/- psf)													Use this table for Glass Types:	12
3/16" A Cap - Airspace - 7/16" A/A with PVB														
Window Dimensions	Long Side (in)													
	69.649	71	73	75	78	80	85	86	89	92	96	99		
32	+/-70	+/-70	+/-70	+/-70	+/-70	+/-70	+/-70	+/-70	+/-70	+/-70	+/-70	+/-70	+/-70	
34	+/-70	+/-70	+/-70	+/-70	+/-70	+/-70	+/-70	+/-70	+/-70	+/-70	+/-70	+/-70	+/-70	
36	+/-70	+/-70	+/-70	+/-70	+/-70	+/-70	+/-70	+/-70	+/-70	+/-70	+/-70	+/-70	+/-70	
38	+/-70	+/-70	+/-70	+/-70	+/-70	+/-70	+/-70	+/-70	+/-70	+/-70	+/-70	+/-70	+/-70	
40	+/-70	+/-70	+/-70	+/-70	+/-70	+/-70	+/-70	+/-70	+/-70	+/-70	+/-70	+/-70	+/-70	
42	+/-70	+/-70	+/-70	+/-70	+/-70	+/-70	+/-70	+/-70	+/-70	+/-70	+/-70	+/-69.5	+/-66.7	
44	+/-70	+/-70	+/-70	+/-70	+/-70	+/-70	+/-70	+/-70	+/-70	+/-69.9	+/-67.4	+/-63.9	+/-61.7	
46	+/-70	+/-70	+/-70	+/-70	+/-70	+/-70	+/-70	+/-70	+/-69.9	+/-67.4	+/-63.9	+/-61.7		
48	+/-70	+/-70	+/-70	+/-70	+/-70	+/-70	+/-70	+/-70	+/-67.8	+/-65.3	+/-61.9	+/-59.7		
50	+/-70	+/-70	+/-70	+/-70	+/-70	+/-70	+/-70	+/-69.5	+/-68.5	+/-65.9	+/-63.4	+/-59.9		
52	+/-70	+/-70	+/-70	+/-70	+/-70	+/-70	+/-70	+/-67.8	+/-66.9	+/-64.2	+/-61.6			
54	+/-70	+/-70	+/-70	+/-70	+/-70	+/-70	+/-70	+/-66.2	+/-65.3	+/-62.5				
56	+/-70	+/-70	+/-70	+/-70	+/-70	+/-70	+/-69.2	+/-64.7	+/-63.8					
57	+/-70	+/-70	+/-70	+/-70	+/-69.8	+/-68.1	+/-64							
60	+/-70	+/-70	+/-70	+/-69.7	+/-67	+/-65.3								
62	+/-70	+/-70	+/-69.9	+/-67.9	+/-65.2									
64	+/-70	+/-70	+/-68.3	+/-66.3										
66	+/-69.9	+/-68.9	+/-66.7											
68	+/-68.4	+/-67.4												
69.649	+/-67.1													

MAX. O.C. SPACING IF ANCHORING THROUGH THE FRAME PER SHEETS 3 & 4	MAX. O.C. SPACING IF ANCHORING THROUGH THE INTEGRAL FIN PER SHEET 4
APPLIES TO B, C OR D ANCHORS (SEE TABLE 2)	APPLIES TO F ANCHORS (SEE TABLE 3)
15.5"	4"

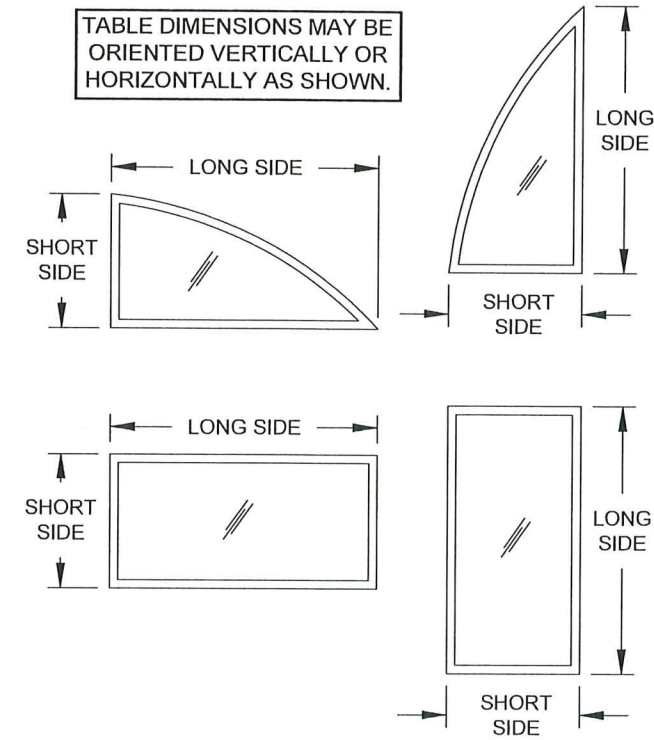

TABLE 9:

Window Design Pressure, (+/- psf)													Use this table for Glass Type:	13
3/16" T Cap - Airspace - 7/16" A/A with PVB														
Window Dimensions	Long Side (in)													
	69.649	71	73	75	78	80	85	86	89	92	96	99		
32	+/-70	+/-70	+/-70	+/-70	+/-70	+/-70	+/-70	+/-70	+/-70	+/-70	+/-70	+/-70	+/-70	
34	+/-70	+/-70	+/-70	+/-70	+/-70	+/-70	+/-70	+/-70	+/-70	+/-70	+/-70	+/-70	+/-70	
36	+/-70	+/-70	+/-70	+/-70	+/-70	+/-70	+/-70	+/-70	+/-70	+/-70	+/-70	+/-70	+/-70	
38	+/-70	+/-70	+/-70	+/-70	+/-70	+/-70	+/-70	+/-70	+/-70	+/-70	+/-70	+/-70	+/-70	
40	+/-70	+/-70	+/-70	+/-70	+/-70	+/-70	+/-70	+/-70	+/-70	+/-70	+/-70	+/-70	+/-70	
42	+/-70	+/-70	+/-70	+/-70	+/-70	+/-70	+/-70	+/-70	+/-70	+/-70	+/-70	+/-70	+/-70	
44	+/-70	+/-70	+/-70	+/-70	+/-70	+/-70	+/-70	+/-70	+/-70	+/-70	+/-70	+/-70	+/-70	
46	+/-70	+/-70	+/-70	+/-70	+/-70	+/-70	+/-70	+/-70	+/-70	+/-70	+/-70	+/-70	+/-68.6	
48	+/-70	+/-70	+/-70	+/-70	+/-70	+/-70	+/-70	+/-70	+/-70	+/-70	+/-70	+/-68.8	+/-66.3	
50	+/-70	+/-70	+/-70	+/-70	+/-70	+/-70	+/-70	+/-70	+/-70	+/-70	+/-70	+/-66.6		
52	+/-70	+/-70	+/-70	+/-70	+/-70	+/-70	+/-70	+/-70	+/-70	+/-70	+/-70	+/-68.5		
54	+/-70	+/-70	+/-70	+/-70	+/-70	+/-70	+/-70	+/-70	+/-70	+/-69.5				
56	+/-70	+/-70	+/-70	+/-70	+/-70	+/-70	+/-70	+/-70	+/-70					
57	+/-70	+/-70	+/-70	+/-70	+/-70	+/-70	+/-70	+/-70						
60	+/-70	+/-70	+/-70	+/-70	+/-70	+/-70								
62	+/-70	+/-70	+/-70	+/-70	+/-70									
64	+/-70	+/-70	+/-70	+/-70										
66	+/-70	+/-70	+/-70											
68	+/-70	+/-70												
69.649	+/-70													

MAX. O.C. SPACING IF ANCHORING THROUGH THE FRAME PER SHEETS 3 & 4	MAX. O.C. SPACING IF ANCHORING THROUGH THE INTEGRAL FIN PER SHEET 4
APPLIES TO B, C OR D ANCHORS (SEE TABLE 2)	APPLIES TO F ANCHORS (SEE TABLE 3)
15.5"	3.9"

NOTES:
 1) BUCK DIMENSIONS SHOWN.
 2) FOR SIZES NOT SHOWN, ROUND UP TO THE NEXT AVAILABLE SHORT OR LONG DIMENSION.
 3) FOR ARCHITECTURAL WINDOWS (SEE SHEET 2), FIND THE SMALLEST SQUARE WINDOW SIZE IN THE TABLE(S) ABOVE WHICH THE ARCHITECTURAL WINDOW WILL COMPLETELY FIT WITHIN.

PRODUCT RENEWED
 as complying with the Florida
 Building Code
 Acceptance No. 25-0220.04
 Expiration Date 4/30/2030
 By
 Miami Dade Product Control

Revision:
 UPDATE COMPANY
 ADDRESS.
 AM-02/17/25

PREPARED BY A. LYNN MILLER 1070 TECHNOLOGY DRIVE N. VENICE, FL 34275 (941) 480-1600	REGISTRATION #29296	Date	9/9/14	By J. ROSOWSKI	E
		Drawn			
 Custom Windows and Doors 3400 PRECISION DRIVE N. VENICE, FL 34275 (941) 480-1600	VINYL FIXED WINDOW NOA (LM & SM)	ELEVATION & GENERAL NOTES	PW-5520	8 OF 11	MD-5520.0
Title		Series		Desc.	

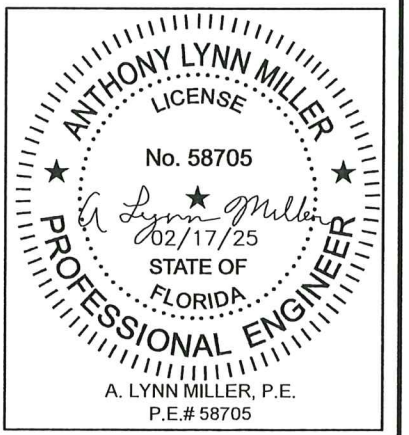
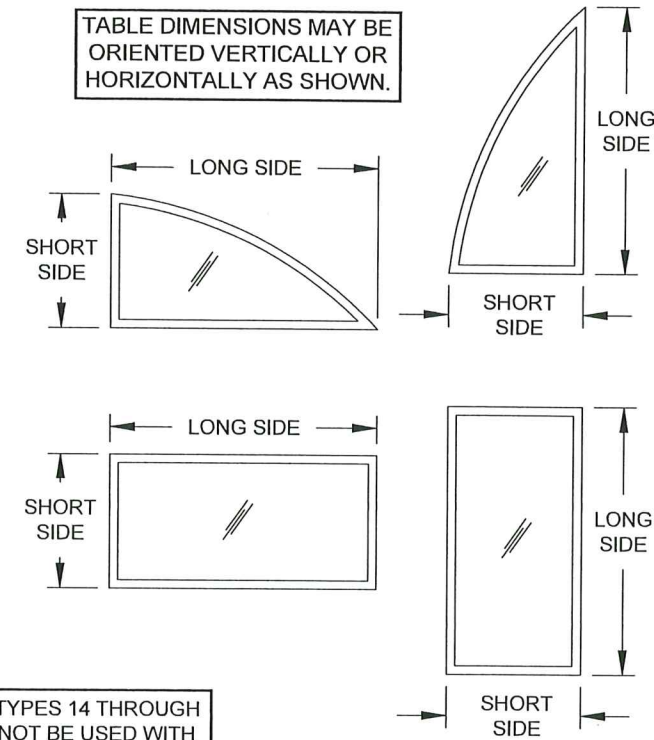

TABLE 10:

Window Design Pressure, (+/- psf)													Use this table for Glass Type:	14
3/16" A Cap - Airspace - 7/16" A/A with SG														
Window Dimensions	Long Side (in)													
	69.649	71	73	75	78	80	85	86	89	92	96	99		
32	+80/-110	+80/-110	+80/-110	+80/-110	+80/-110	+80/-110	+80/-110	+80/-110	+80/-110	+80/-110	+80/-110	+80/-110	+80/-110	
34	+80/-110	+80/-110	+80/-110	+80/-110	+80/-110	+80/-110	+80/-110	+80/-110	+80/-110	+80/-110	+80/-109.4	+80/-108.3	+80/-107.6	
36	+80/-110	+80/-110	+80/-110	+80/-110	+80/-109.5	+80/-108.6	+80/-106.8	+80/-106.5	+80/-105.5	+80/-104.7	+80/-103.6	+80/-102.9		
38	+80/-109.7	+80/-108.9	+80/-107.8	+80/-106.8	+80/-105.5	+80/-104.6	+80/-102.7	+80/-102.4	+80/-101.4	+80/-100.5	+80/-99.4	+80/-98.7		
40	+80/-106.3	+80/-105.5	+80/-104.4	+80/-103.3	+80/-101.9	+80/-101	+80/-99.1	+80/-98.7	+80/-97.7	+80/-96.8	+80/-95.7	+80/-95		
42	+80/-103.3	+80/-102.5	+80/-101.3	+80/-100.2	+80/-98.8	+80/-97.9	+80/-95.8	+80/-95.5	+80/-94.5	+80/-93.5	+80/-92.4	+80/-90.7		
44	+80/-100.7	+80/-99.8	+80/-98.6	+80/-97.5	+80/-96	+80/-95	+80/-92.9	+80/-92.6	+80/-91.5	+80/-90.4	+80/-87.1	+80/-84.7		
46	+80/-98.4	+80/-97.5	+80/-96.2	+80/-95	+80/-93.4	+80/-92.5	+80/-90.3	+80/-89.9	+80/-88.1	+80/-85.5	+80/-83.1	+80/-81.6		
48	+80/-96.3	+80/-95.4	+80/-94.1	+80/-92.9	+80/-91.2	+80/-90.2	+80/-88	+80/-87.6	+80/-84.6	+80/-82.6	+80/-80.2	+/-78.6		
50	+80/-94.6	+80/-93.6	+80/-92.2	+80/-90.9	+80/-89.2	+80/-88.2	+80/-85.4	+80/-84.5	+80/-82.4	+80/-80.2	+/-77.6			
52	+80/-93	+80/-92	+80/-90.5	+80/-89.2	+80/-87.4	+80/-86.4	+80/-83.3	+80/-82.5	+80/-80.2	+/-78				
54	+80/-91.7	+80/-90.6	+80/-89.1	+80/-87.7	+80/-85.8	+80/-84.7	+80/-81.3	+80/-80.4	+/-78.1					
56	+80/-90.5	+80/-89.4	+80/-87.8	+80/-86.4	+80/-84.4	+80/-83.2	+/-79.3	+/-78.5						
57	+80/-90	+80/-88.8	+80/-87.2	+80/-85.8	+80/-83.4	+80/-82	+/-78.4							
60	+80/-87.2	+80/-86	+80/-84	+80/-82.5	+80/-80.1	+/-78.6								
62	+80/-84.6	+80/-83.8	+80/-82.1	+80/-80.4	+/-78									
64	+80/-82.9	+80/-82	+80/-80.1	+/-78.4										
66	+80/-81.1	+80/-80.1	+/-78.3											
68	+/-79.3	+/-78.4												
69.649	+/-77.7													

MAX. O.C. SPACING IF ANCHORING THROUGH THE FRAME PER SHEETS 3 & 4	MAX. O.C. SPACING IF ANCHORING THROUGH THE INTEGRAL FIN PER SHEET 4
APPLIES TO B, C OR D ANCHORS (SEE TABLE 2)	NOT APPLICABLE
13.2"	

TABLE DIMENSIONS MAY BE ORIENTED VERTICALLY OR HORIZONTALLY AS SHOWN.



GLASS TYPES 14 THROUGH 17 MAY NOT BE USED WITH J-CHANNEL OR INTEGRAL FIN FRAMES.

TABLE 11:

Window Design Pressure, (+/- psf)													Use this table for Glass Type:	15
3/16" T Cap - Airspace - 7/16" A/A with SG														
Window Dimensions	Long Side (in)													
	77.76	79	81	83	86	87	91	94	96	99	104	107	111	
36	+80/-110	+80/-110	+80/-110	+80/-110	+80/-110	+80/-110	+80/-110	+80/-110	+80/-110	+80/-110	+80/-110	+80/-110	+80/-110	
40	+80/-110	+80/-110	+80/-110	+80/-110	+80/-110	+80/-109.9	+80/-108.5	+80/-107.5	+80/-106.9	+80/-106.1	+80/-104.8	+80/-104.1	+80/-103.3	
42	+80/-110	+80/-109.8	+80/-108.8	+80/-107.9	+80/-106.7	+80/-106.3	+80/-104.8	+80/-103.8	+80/-103.2	+80/-100.8	+80/-97.7	+80/-96.4	+80/-94.8	
44	+80/-107.3	+80/-106.7	+80/-105.7	+80/-104.7	+80/-103.4	+80/-103	+80/-101.4	+80/-98.6	+80/-96.7	+80/-94.1	+80/-91.4	+80/-90.3	+80/-89.2	
48	+80/-102	+80/-101.3	+80/-100.3	+80/-99.2	+80/-97.3	+80/-96.2	+80/-92.5	+80/-90.4	+80/-89.2	+80/-87.3	+80/-84.4	+80/-82.7	+80/-80.5	
50	+80/-99.8	+80/-99.1	+80/-98	+80/-96.9	+80/-93.9	+80/-93.1	+80/-89.9	+80/-87.7	+80/-86.2	+80/-84.3	+80/-81.1	+/-79.3	+/-77	
51	+80/-98.8	+80/-98	+80/-96.9	+80/-95.8	+80/-92.8	+80/-92	+80/-88.7	+80/-86.4	+80/-85	+80/-82.8	+/-79.6	+/-77.7	+/-75.3	
54	+80/-96.1	+80/-95.3	+80/-94	+80/-92.1	+80/-89.4	+80/-88.5	+80/-85.1	+80/-82.7	+80/-81.1	+/-78.9	+/-75.3	+/-73.2	+/-70.6	
56	+80/-94	+80/-93.2	+80/-91.6	+80/-90.1	+80/-87.2	+80/-86.3	+80/-82.8	+80/-80.2	+/-78.6	+/-76.3	+/-72.5	+/-70.5		
58	+80/-91.4	+80/-90.6	+80/-89	+80/-87.5	+80/-85.1	+80/-84.2	+80/-80.6	+/-78	+/-76.3	+/-73.8	+/-70.2			
61	+80/-87.8	+80/-87	+80/-85.3	+80/-83.6	+80/-81.2	+80/-80.5	+/-77.3	+/-74.6	+/-72.8	+/-70.4				
63	+80/-85.5	+80/-84.6	+80/-82.8	+80/-81.1	+/-78.8	+/-78	+/-74.8	+/-72.3	+/-70.6					
64	+80/-84.4	+80/-83.5	+80/-81.7	+/-80	+/-77.5	+/-76.6	+/-73.5	+/-71.2						
66	+80/-82.2	+80/-81.2	+/-79.4	+/-77.6	+/-75	+/-74.2	+/-71							
68	+/-80	+/-79.1	+/-77.2	+/-75.4	+/-72.7	+/-71.9								
70	+/-78	+/-77.1	+/-75	+/-73.2	+/-70.5									
72	+/-76	+/-75	+/-73	+/-71.1										
74	+/-74.1	+/-73	+/-71											
76	+/-72.2	+/-71.1												
77.76	+/-70.5													

MAX. O.C. SPACING IF ANCHORING THROUGH THE FRAME PER SHEETS 3 & 4	MAX. O.C. SPACING IF ANCHORING THROUGH THE INTEGRAL FIN PER SHEET 4
APPLIES TO B, C OR D ANCHORS (SEE TABLE 2)	NOT APPLICABLE
13.2"	

NOTES:
 1) BUCK DIMENSIONS SHOWN.
 2) FOR SIZES NOT SHOWN, ROUND UP TO THE NEXT AVAILABLE SHORT OR LONG DIMENSION.
 3) FOR ARCHITECTURAL WINDOWS (SEE SHEET 2), FIND THE SMALLEST SQUARE WINDOW SIZE IN THE TABLE(S) ABOVE WHICH THE ARCHITECTURAL WINDOW WILL COMPLETELY FIT WITHIN.

PRODUCT RENEWED as complying with the Florida Building Code
 Acceptance No. 25-0220.04
 Expiration Date 9/30/2030
 By Miami Dade Product Control

Revision: UPDATE COMPANY ADDRESS.
 AM-02/17/25

PREPARED BY A. LYNN MILLER 1070 TECHNOLOGY DRIVE N. VENICE, FL 34275 (941) 480-1600	REGISTRATION #29296	9/9/14 Date	J. ROSOWSKI Drawn By	E Rev.
	VINYL FIXED WINDOW NOA (LM & SM)	9 OF 11 Sheet No.	PW-5520 Series	DESIGN PRESSURE TABLES D Title

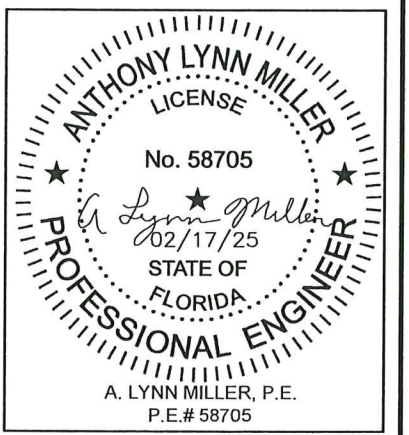
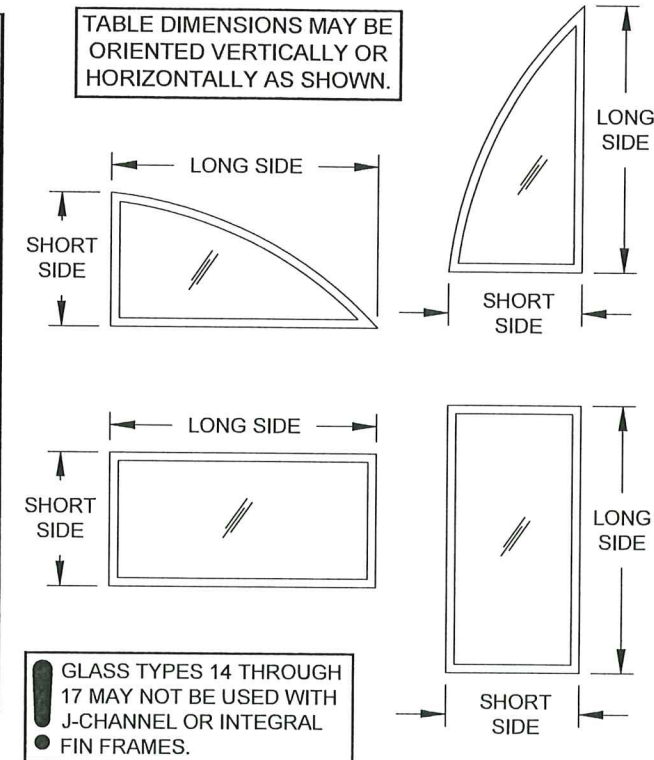

TABLE 12:

Window Design Pressure, (+/- psf)														Use this table for Glass Type:	16
1/8" T Cap - Airspace - 7/16" H/H with SG															
Window Dimensions	Long Side (in)														
	60.926	64	66	68	70	74	77	80	84	87	92	97	99		
32	+80/-110	+80/-110	+80/-110	+80/-110	+80/-110	+80/-110	+80/-110	+80/-110	+80/-110	+80/-110	+80/-110	+80/-110	+80/-110		
34	+80/-110	+80/-110	+80/-110	+80/-110	+80/-110	+80/-110	+80/-110	+80/-110	+80/-110	+80/-110	+80/-110	+80/-110	+80/-110		
36	+80/-110	+80/-110	+80/-110	+80/-110	+80/-110	+80/-110	+80/-110	+80/-110	+80/-110	+80/-110	+80/-110	+80/-110	+80/-110		
38	+80/-110	+80/-110	+80/-110	+80/-110	+80/-110	+80/-110	+80/-110	+80/-110	+80/-110	+80/-110	+80/-110	+80/-110	+80/-110		
40	+80/-110	+80/-110	+80/-110	+80/-110	+80/-110	+80/-110	+80/-110	+80/-110	+80/-110	+80/-110	+80/-110	+80/-110	+80/-110		
42	+80/-110	+80/-110	+80/-110	+80/-110	+80/-110	+80/-110	+80/-110	+80/-110	+80/-110	+80/-110	+80/-110	+80/-110	+80/-110		
44	+80/-110	+80/-110	+80/-110	+80/-110	+80/-110	+80/-110	+80/-110	+80/-110	+80/-110	+80/-110	+80/-110	+80/-110	+80/-110		
46	+80/-110	+80/-110	+80/-110	+80/-110	+80/-110	+80/-110	+80/-110	+80/-110	+80/-110	+80/-110	+80/-110	+80/-110	+80/-110		
48	+80/-110	+80/-110	+80/-110	+80/-110	+80/-110	+80/-110	+80/-110	+80/-110	+80/-110	+80/-110	+80/-110	+80/-110	+80/-110		
50	+80/-110	+80/-110	+80/-110	+80/-110	+80/-110	+80/-110	+80/-110	+80/-110	+80/-110	+80/-110	+80/-110	+80/-110	+80/-110		
52	+80/-110	+80/-110	+80/-110	+80/-110	+80/-110	+80/-110	+80/-110	+80/-110	+80/-110	+80/-110	+80/-110	+80/-110	+80/-110		
54	+80/-110	+80/-110	+80/-110	+80/-110	+80/-110	+80/-110	+80/-110	+80/-110	+80/-110	+80/-110	+80/-110	+80/-110	+80/-110		
56	+80/-110	+80/-110	+80/-110	+80/-110	+80/-110	+80/-110	+80/-110	+80/-110	+80/-110	+80/-110	+80/-110	+80/-110	+80/-110		
58	+80/-110	+80/-110	+80/-110	+80/-110	+80/-110	+80/-110	+80/-110	+80/-110	+80/-110	+80/-110	+80/-110	+80/-110	+80/-110		
60.926	+80/-110	+80/-110	+80/-110	+80/-110	+80/-110	+80/-110	+80/-110	+80/-110	+80/-110	+80/-110	+80/-110	+80/-110	+80/-110		

TABLE DIMENSIONS MAY BE ORIENTED VERTICALLY OR HORIZONTALLY AS SHOWN.



MAX. O.C. SPACING IF ANCHORING THROUGH THE FRAME PER SHEETS 3 & 4	MAX. O.C. SPACING IF ANCHORING THROUGH THE INTEGRAL FIN PER SHEET 4
APPLIES TO B, C OR D ANCHORS (SEE TABLE 2)	NOT APPLICABLE
11.8"	

TABLE 13:

Window Design Pressure, (+/- psf)																		Use this table for Glass Type:	17
3/16" T Cap - Airspace - 7/16" H/H with SG																			
Window Dimensions	Long Side (in)																		
	77.76	79	81	84	86	87	91	94	96	99	104	107	111	118	120	125	136	144	
36	+80/-110	+80/-110	+80/-110	+80/-110	+80/-110	+80/-110	+80/-110	+80/-110	+80/-110	+80/-110	+80/-110	+80/-110	+80/-110	+80/-110	+80/-110	+80/-110	+80/-110	+80/-110	
40	+80/-110	+80/-110	+80/-110	+80/-110	+80/-110	+80/-110	+80/-110	+80/-110	+80/-110	+80/-110	+80/-110	+80/-110	+80/-110	+80/-110	+80/-110	+80/-110	+80/-110	+80/-110	
42	+80/-110	+80/-110	+80/-110	+80/-110	+80/-110	+80/-110	+80/-110	+80/-110	+80/-110	+80/-110	+80/-110	+80/-110	+80/-110	+80/-110	+80/-110	+80/-110	+80/-110	+80/-110	
44	+80/-110	+80/-110	+80/-110	+80/-110	+80/-110	+80/-110	+80/-110	+80/-110	+80/-110	+80/-110	+80/-110	+80/-110	+80/-110	+80/-110	+80/-110	+80/-110	+80/-110	+80/-110	
48	+80/-110	+80/-110	+80/-110	+80/-110	+80/-110	+80/-110	+80/-110	+80/-110	+80/-110	+80/-110	+80/-110	+80/-110	+80/-110	+80/-110	+80/-110	+80/-110	+80/-110	+80/-110	
50	+80/-110	+80/-110	+80/-110	+80/-110	+80/-110	+80/-110	+80/-110	+80/-110	+80/-110	+80/-110	+80/-110	+80/-110	+80/-110	+80/-110	+80/-110	+80/-110	+80/-110	+80/-110	
51	+80/-110	+80/-110	+80/-110	+80/-110	+80/-110	+80/-110	+80/-110	+80/-110	+80/-110	+80/-110	+80/-110	+80/-110	+80/-110	+80/-110	+80/-110	+80/-110	+80/-110	+80/-110	
54	+80/-110	+80/-110	+80/-110	+80/-110	+80/-110	+80/-110	+80/-110	+80/-110	+80/-110	+80/-110	+80/-110	+80/-110	+80/-110	+80/-110	+80/-110	+80/-110	+80/-110	+80/-110	
56	+80/-110	+80/-110	+80/-110	+80/-110	+80/-110	+80/-110	+80/-110	+80/-110	+80/-110	+80/-110	+80/-110	+80/-110	+80/-110	+80/-110	+80/-110	+80/-110	+80/-110	+80/-110	
58	+80/-110	+80/-110	+80/-110	+80/-110	+80/-110	+80/-110	+80/-110	+80/-110	+80/-110	+80/-110	+80/-110	+80/-110	+80/-110	+80/-110	+80/-110	+80/-110	+80/-110	+80/-110	
61	+80/-110	+80/-110	+80/-110	+80/-110	+80/-110	+80/-110	+80/-110	+80/-110	+80/-110	+80/-110	+80/-110	+80/-110	+80/-110	+80/-110	+80/-110	+80/-110	+80/-110	+80/-110	
63	+80/-110	+80/-110	+80/-110	+80/-110	+80/-110	+80/-110	+80/-110	+80/-110	+80/-110	+80/-110	+80/-110	+80/-110	+80/-110	+80/-110	+80/-110	+80/-110	+80/-110	+80/-110	
64	+80/-110	+80/-110	+80/-110	+80/-110	+80/-110	+80/-110	+80/-110	+80/-110	+80/-110	+80/-110	+80/-110	+80/-110	+80/-110	+80/-110	+80/-110	+80/-110	+80/-110	+80/-110	
66	+80/-110	+80/-110	+80/-110	+80/-110	+80/-110	+80/-110	+80/-110	+80/-110	+80/-110	+80/-110	+80/-110	+80/-110	+80/-110	+80/-110	+80/-110	+80/-110	+80/-110	+80/-110	
68	+80/-110	+80/-110	+80/-110	+80/-110	+80/-110	+80/-110	+80/-110	+80/-110	+80/-110	+80/-110	+80/-110	+80/-110	+80/-110	+80/-110	+80/-110	+80/-110	+80/-110	+80/-110	
70	+80/-110	+80/-110	+80/-110	+80/-110	+80/-110	+80/-110	+80/-110	+80/-110	+80/-110	+80/-110	+80/-110	+80/-110	+80/-110	+80/-110	+80/-110	+80/-110	+80/-110	+80/-110	
72	+80/-110	+80/-110	+80/-110	+80/-110	+80/-110	+80/-110	+80/-110	+80/-110	+80/-110	+80/-110	+80/-110	+80/-110	+80/-110	+80/-110	+80/-110	+80/-110	+80/-110	+80/-110	
74	+80/-110	+80/-110	+80/-110	+80/-110	+80/-110	+80/-110	+80/-110	+80/-110	+80/-110	+80/-110	+80/-110	+80/-110	+80/-110	+80/-110	+80/-110	+80/-110	+80/-110	+80/-110	
76	+80/-110	+80/-110	+80/-110	+80/-110	+80/-110	+80/-110	+80/-110	+80/-110	+80/-110	+80/-110	+80/-110	+80/-110	+80/-110	+80/-110	+80/-110	+80/-110	+80/-110	+80/-110	
77.76	+80/-110	+80/-110	+80/-110	+80/-110	+80/-110	+80/-110	+80/-110	+80/-110	+80/-110	+80/-110	+80/-110	+80/-110	+80/-110	+80/-110	+80/-110	+80/-110	+80/-110	+80/-110	

MAX. O.C. SPACING IF ANCHORING THROUGH THE FRAME PER SHEETS 3 & 4	MAX. O.C. SPACING IF ANCHORING THROUGH THE INTEGRAL FIN PER SHEET 4
APPLIES TO B, C OR D ANCHORS (SEE TABLE 2)	NOT APPLICABLE
9"	

NOTES:
 1) BUCK DIMENSIONS SHOWN.
 2) FOR SIZES NOT SHOWN, ROUND UP TO THE NEXT AVAILABLE SHORT OR LONG DIMENSION.
 3) FOR ARCHITECTURAL WINDOWS (SEE SHEET 2), FIND THE SMALLEST SQUARE WINDOW SIZE IN THE TABLE(S) ABOVE WHICH THE ARCHITECTURAL WINDOW WILL COMPLETELY FIT WITHIN.

PRODUCT RENEWED
 as complying with the Florida
 Building Code
 Acceptance No. 25-0220.04
 Expiration Date 4/30/2030
 By Miami Dade Product Control

Revision:
 UPDATE COMPANY
 ADDRESS.
 AM-02/17/25

PGT Custom Windows and Doors 3400 PRECISION DRIVE N. VENICE, FL 34275 (941) 480-1600	PREPARED BY A. LYNN MILLER 1070 TECHNOLOGY DRIVE N. VENICE, FL 34275 (941) 480-1600	REGISTRATION #29296 DATE 9/9/14	DRAWN BY J. ROSOWSKI DATE 9/9/14	DWG NO. MD-5520.0 SHEET NO. 10 OF 11
	VINYL FIXED WINDOW NOA (LM & SM)	DESIGN PRESSURE TABLE E	SERIES PW-5520	TITLE

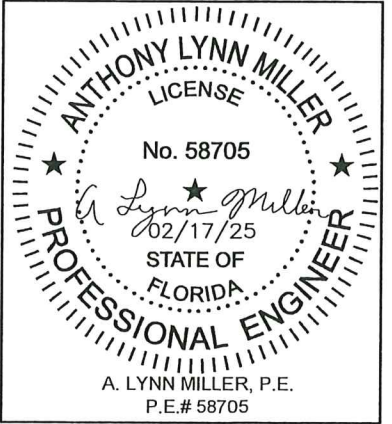

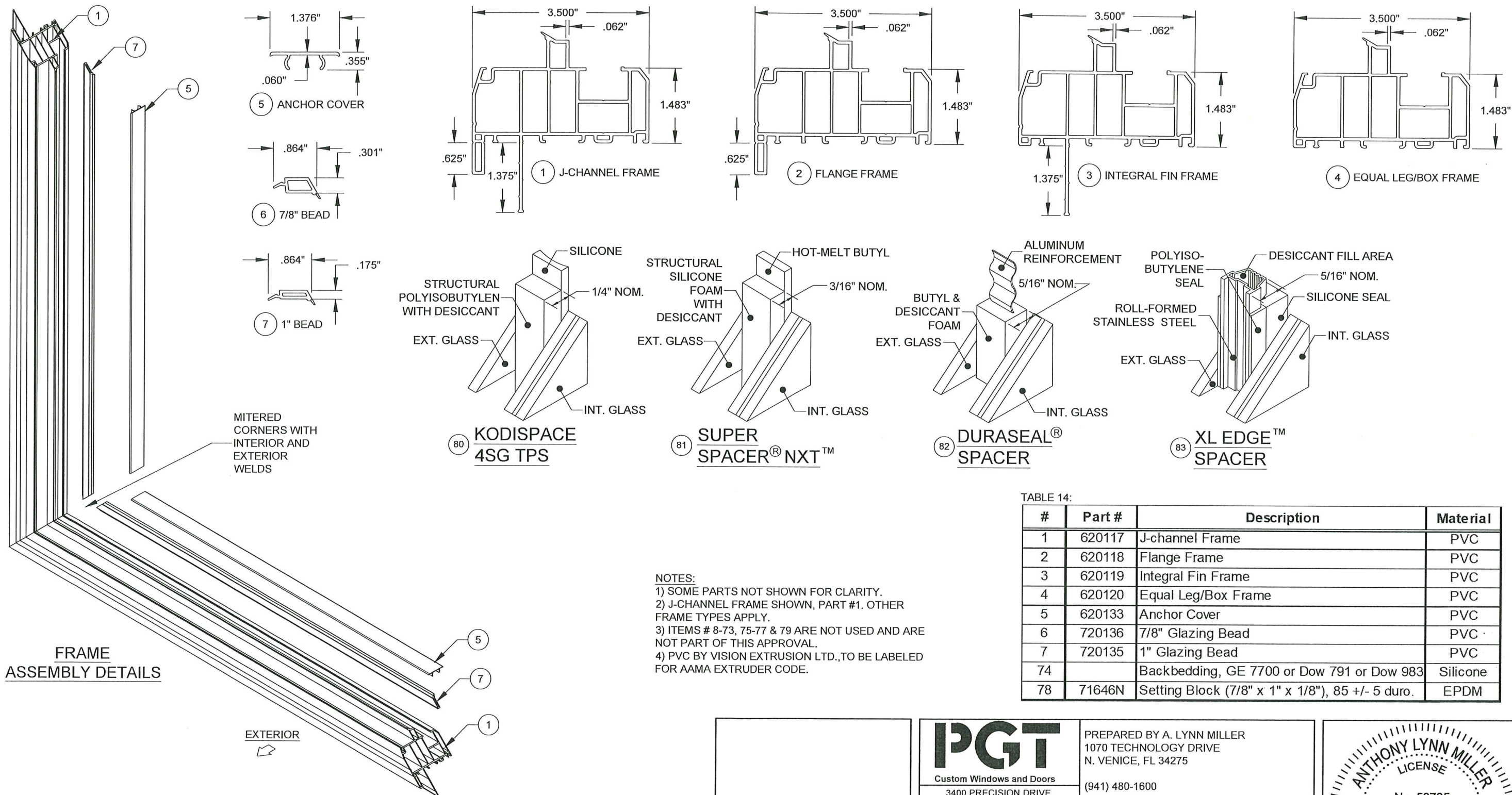

FRAME ASSEMBLY DETAILS

NOTES:
 1) SOME PARTS NOT SHOWN FOR CLARITY.
 2) J-CHANNEL FRAME SHOWN, PART #1. OTHER FRAME TYPES APPLY.
 3) ITEMS # 8-73, 75-77 & 79 ARE NOT USED AND ARE NOT PART OF THIS APPROVAL.
 4) PVC BY VISION EXTRUSION LTD., TO BE LABELED FOR AAMA EXTRUDER CODE.

TABLE 14:

#	Part #	Description	Material
1	620117	J-channel Frame	PVC
2	620118	Flange Frame	PVC
3	620119	Integral Fin Frame	PVC
4	620120	Equal Leg/Box Frame	PVC
5	620133	Anchor Cover	PVC
6	720136	7/8" Glazing Bead	PVC
7	720135	1" Glazing Bead	PVC
74		Backbedding, GE 7700 or Dow 791 or Dow 983	Silicone
78	71646N	Setting Block (7/8" x 1" x 1/8"), 85 +/- 5 duro.	EPDM

Part #	Description	Material
80	Kommerling 4SG TPS Spacer System	See this Sheet for Materials
81	Quanex Super Spacer nXT with Hot Melt Butyl	
82	Quanex Duraseal Spacer	
83	Cardinal XL Edge Spacer	

REFERENCE TEST REPORTS: FTL-8717, 8968 & 8970

PRODUCT RENEWED as complying with the Florida Building Code
 Acceptance No. 25-0220.04
 Expiration Date 4/30/2030
 By Miami Dade Product Control



3400 PRECISION DRIVE
 N. VENICE, FL 34275
 (941) 480-1600

PREPARED BY A. LYNN MILLER
 1070 TECHNOLOGY DRIVE
 N. VENICE, FL 34275

(941) 480-1600

REGISTRATION #29296

Series	PW-5520	Sheet	11 OF 11	DWG No.	MD-5520.0	Rev.	E
Title	VINYL FIXED WINDOW NOA (LM & SM)		Date	9/9/14			
Desc.	BOM & ASSEMBLY		Drawn By	J. ROSOWSKI			
Rev	UPDATE COMPANY ADDRESS.		Rev Date	07/31/23			
	AM- 02/17/25						

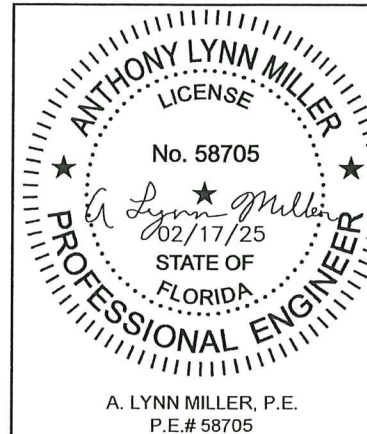

A. LYNN MILLER, P.E.
 P.E.# 58705