

Moving to a New Normal Dashboard

May 22, 2020



Daily Summary

1 Downward trajectory of documented cases within a 14-day period

As of **05/22/2020**
New Positives: **155**
Trend: 

2 14 consecutive days where positive test rate is below 10% on average

As of **05/22/2020**
Average of the Last 14 Days  **8.81%**

3 30% Total and ICU Bed Capacity Available*

As of **05/22/2020**

COVID non-ICU Admissions 556
non-ICU Bed Capacity 2,991  **18.59%**

COVID ICU Admissions 111
ICU Bed Capacity 539  **20.59%**

4 Schedule viral testing of healthcare workers including in nursing homes

In Progress

5 Plan in place to monitor and manage hospital capacity and vulnerable populations

In Progress

6 Countywide contact tracing program with a target headcount of 100 tracers by May 31

In Progress

7 Sector safety guidelines developed and communicated

In Progress

Phase 1 guidelines have been communicated and are being monitored

8 Plan in place to open public transit that protects workers and commuters

In Progress

Phase 1 guidelines have been communicated and are being monitored

** Does not include the 1,767 acute care and ICU beds that may be converted*

Daily Positive Cases out of Total Tests

Daily Positive Cases out of Total Tests

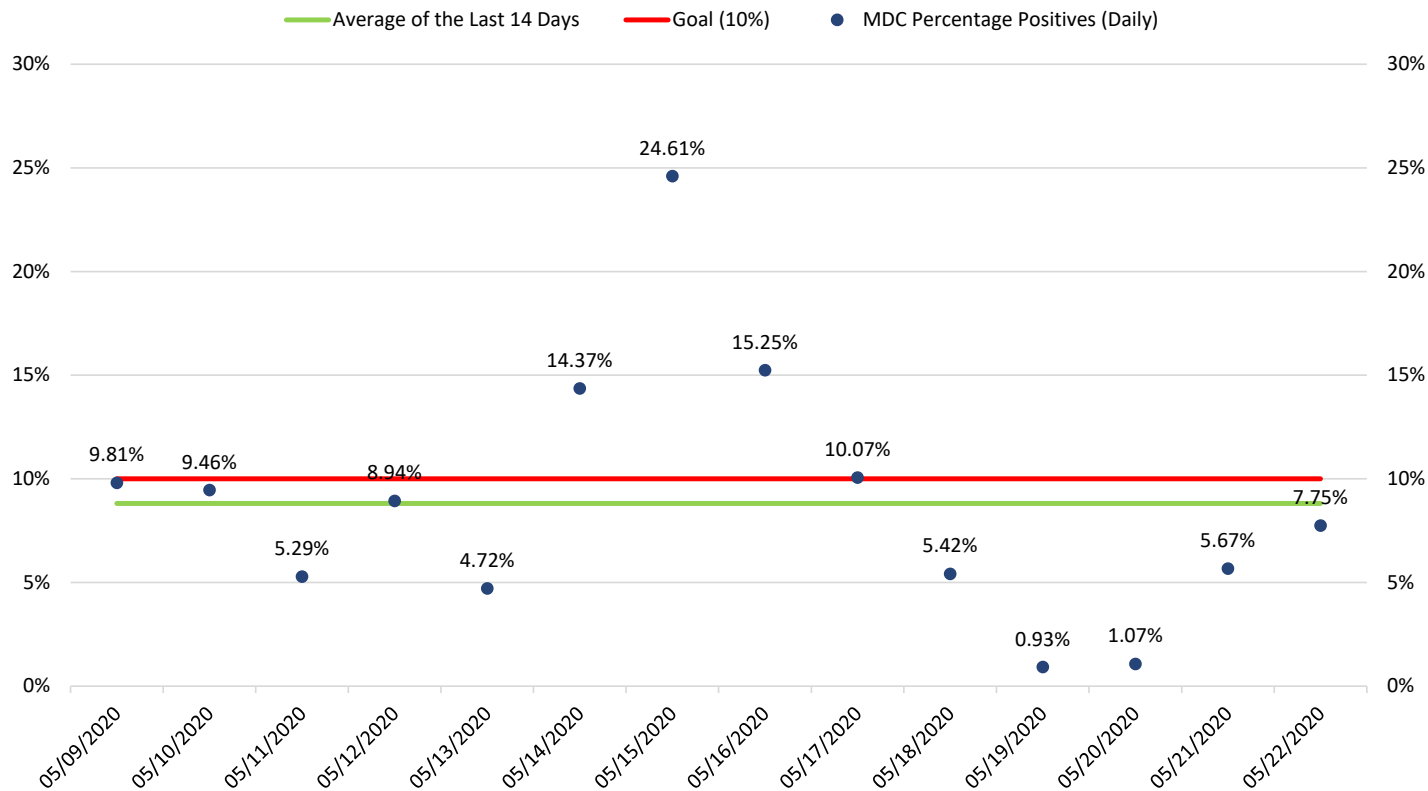

14-day average: 8.81%

Source: Daily reports published by the Florida Division of Emergency Management

New Positive Cases

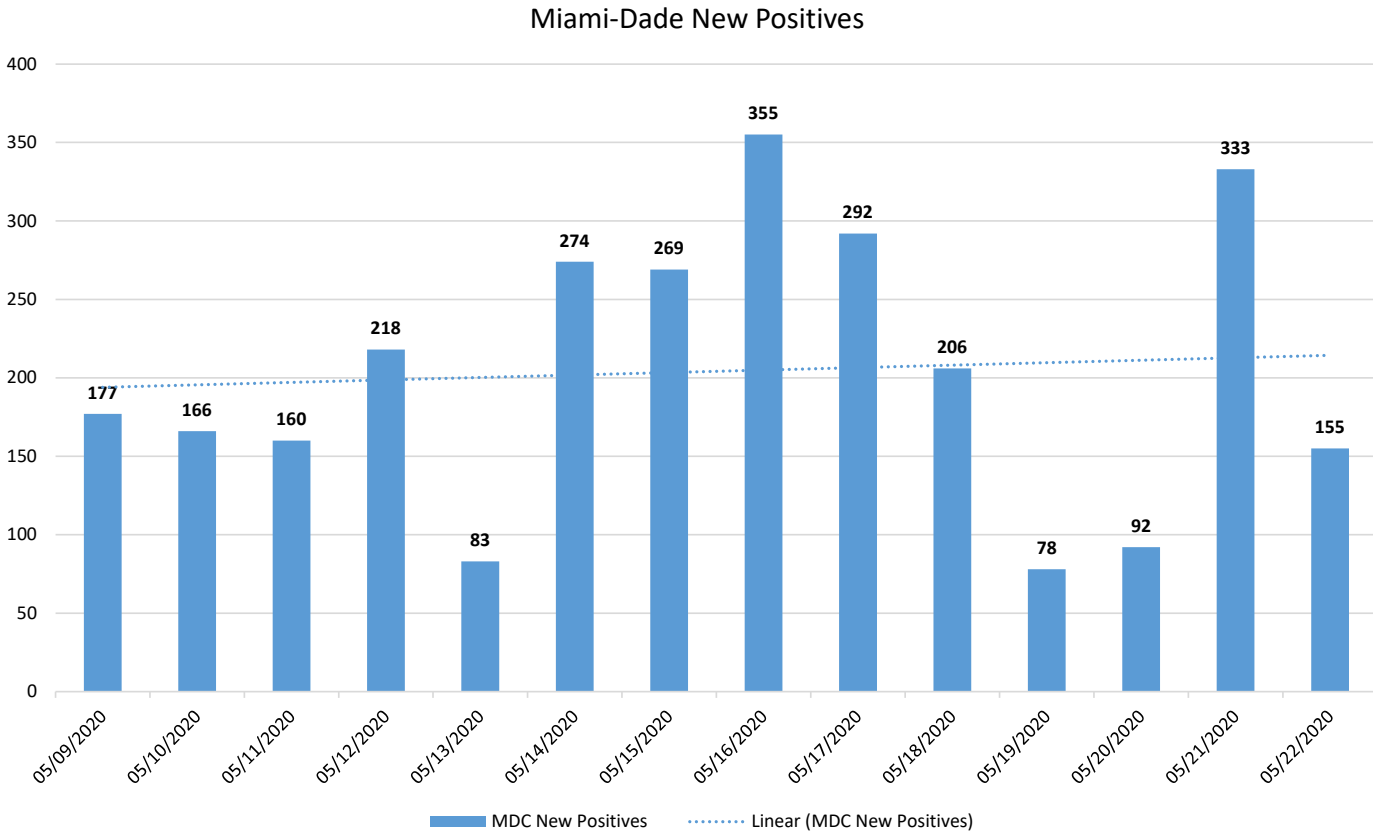

Source: Daily reports published by the Florida Division of Emergency Management

Florida Influenza Surveillance Reports Influenza-like Illness (ILI) Cases

	Miami-Dade	Statewide
Week of:		
March 22, 2020	↔	↓
March 29, 2020	↔	↓
April 5, 2020	↓	↓
April 12, 2020	↓	↓
April 19, 2020	↓	↓
April 26, 2020	↓	↓
May 3, 2020	↓	↓
May 10, 2020		

Source: <http://www.floridahealth.gov/diseases-and-conditions/influenza/florida-influenza-surveillance-report-archive/index.html>

COVID-19 Admitted Patients

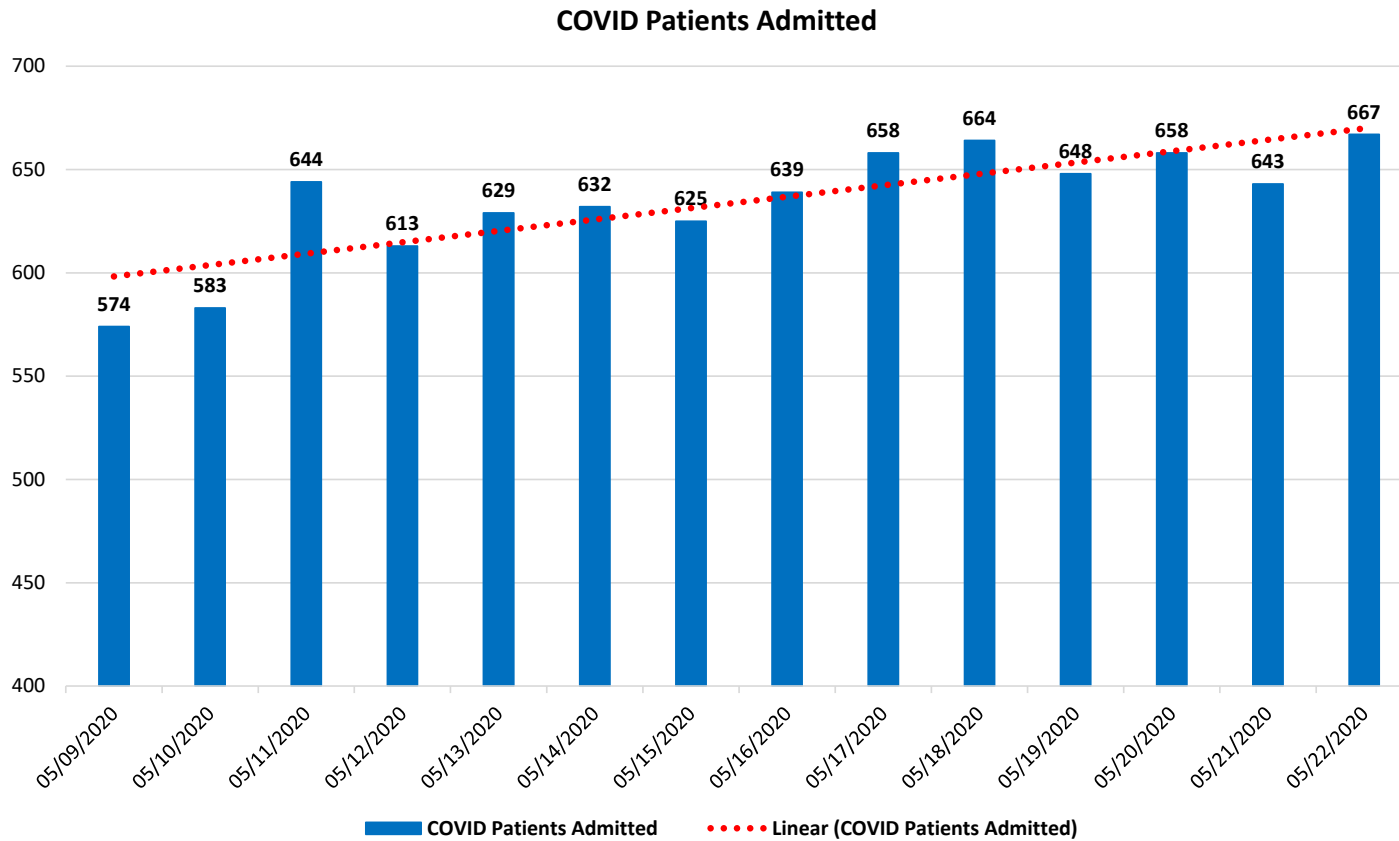

Source: Self-reported by hospitals as required by Emergency Order 18-20

COVID-19 Admitted Patients from Nursing Homes

Change in Admissions

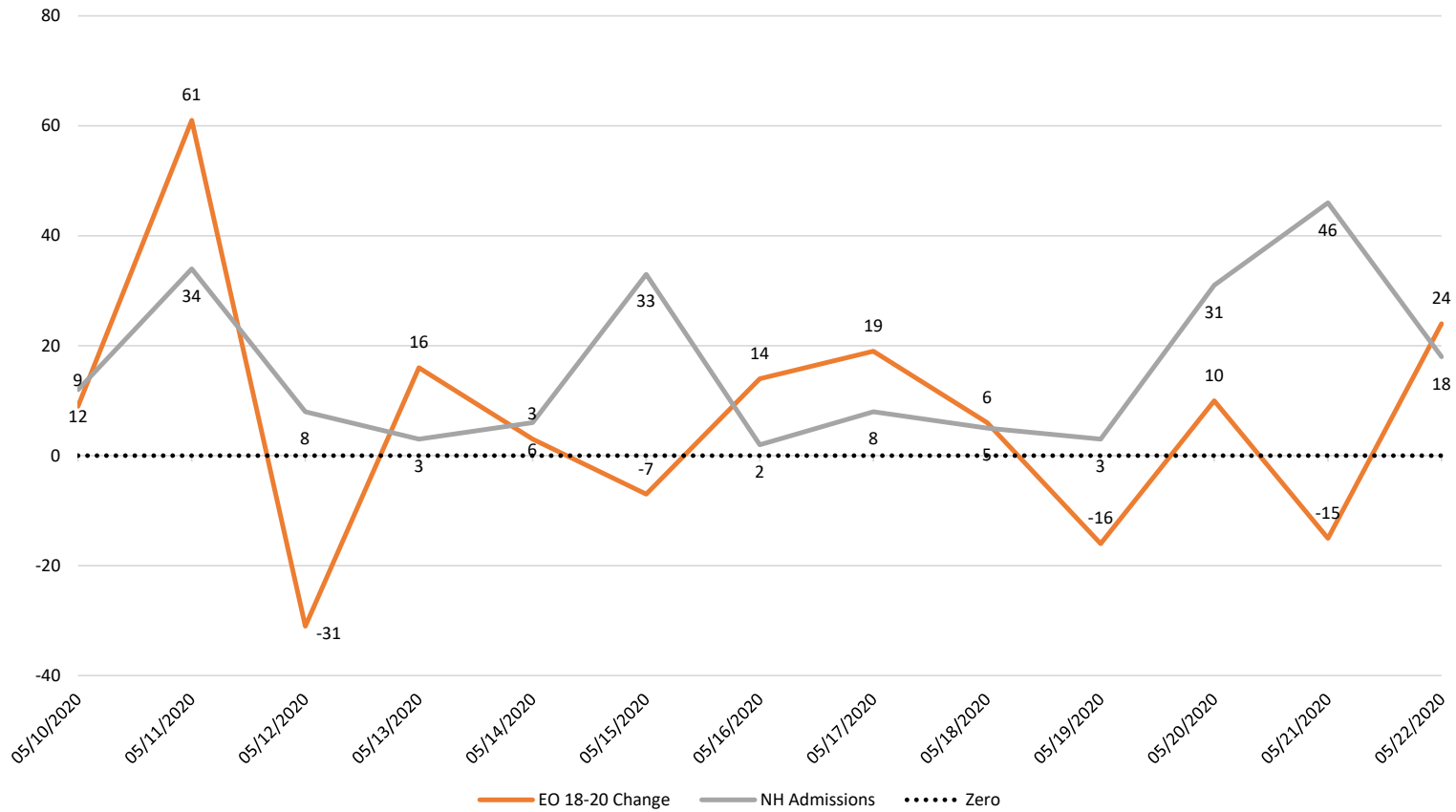

Source: Emergency Order 18-20 and available nursing home data

DAILY COVID-19 HOSPITAL STATISTICAL REPORT

Date: 05/22/2020 12:04

	05/10/2020	05/11/2020	05/12/2020	05/13/2020	05/14/2020	05/15/2020	05/16/2020	05/17/2020	05/18/2020	05/19/2020	05/20/2020	05/21/2020	05/22/2020
	10:15 AM	10:15 AM	10:15 AM	10:15 AM	10:15 AM	10:15 AM	10:15 AM	10:15 AM	10:15 AM	10:15 AM	10:15 AM	10:15 AM	10:15 AM
Available Beds													
Acute Care Beds	3,209	3,256	3,242	3,113	3,121	3,109	3,082	3,156	3,106	3,016	3,010	3,021	2,991
Beds that may be converted to Acute Care Beds	1,352	1,399	1,410	1,432	1,324	1,372	1,336	1,311	1,329	1,300	1,291	1,258	1,250
ICU Beds	538	555	577	560	581	524	535	529	555	521	485	505	539
Beds that may be converted to ICU Beds	519	518	519	519	465	522	518	512	512	514	527	522	517
Ventilators													
Ventilators available for deployment	925	926	914	911	963	942	947	953	942	948	948	955	941
Ventilators on standby	156	171	172	186	170	166	151	151	155	163	157	162	157
Respirators/Anesthesia Machines that maybe converted to Ventilators	460	460	460	461	461	461	460	460	461	461	460	461	460
COVID19 Cases													
COVID Patients Admitted	583	644	613	629	632	625	639	658	664	648	658	643	667
COVID Patients in ICU Beds	125	125	122	115	117	108	119	119	122	111	108	101	111
COVID Patients in Non-ICU Beds	486	519	492	514	515	517	520	547	542	537	550	542	556
COVID Patients on ventilators	78	75	70	69	65	56	61	60	63	48	45	52	54
COVID19 Patients													
New COVID Patients	78	82	68	46	48	56	43	52	18	44	44	66	69
COVID Patients Discharged	35	21	63	59	83	70	80	22	36	68	83	67	94

*This data has been collected and compiled based on Emergency Order 18-20, as of the time noted. The information is submitted by the respective facilities and has not been audited.

** As certain data points are clarified, information reported for prior periods may change

Miami-Dade Fire Rescue Calls

MDFR Suspected COVID-19 Calls

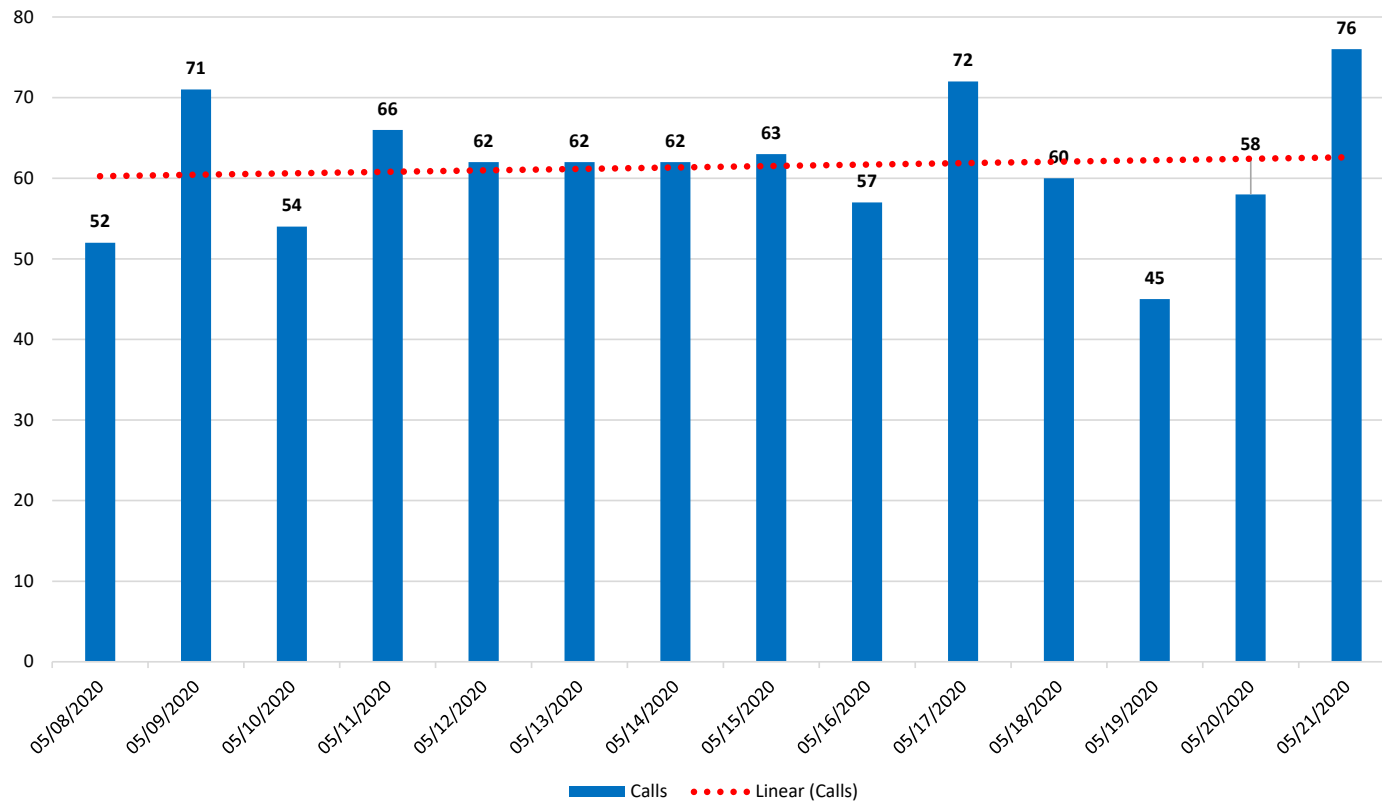

Source: Miami-Dade Fire Rescue

Medical Examiner

Deaths Certified by Day

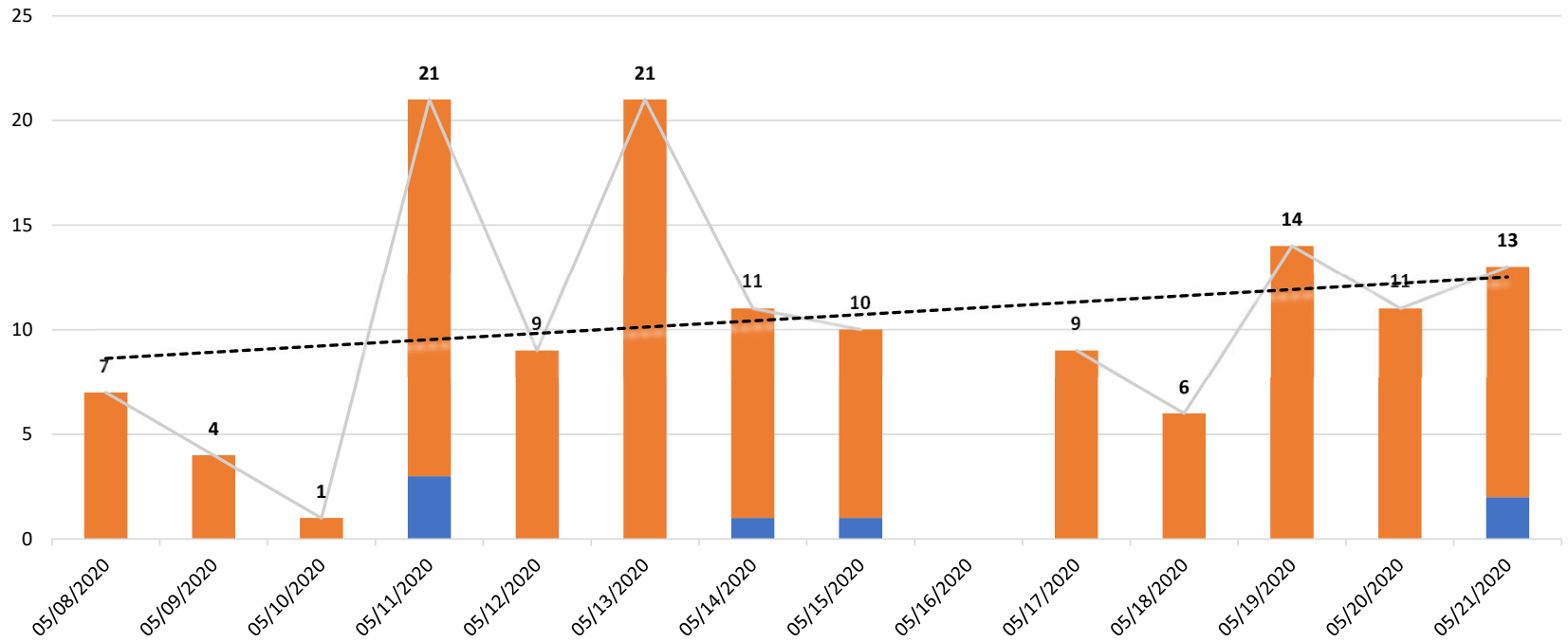

	05/08/2020	05/09/2020	05/10/2020	05/11/2020	05/12/2020	05/13/2020	05/14/2020	05/15/2020	05/16/2020	05/17/2020	05/18/2020	05/19/2020	05/20/2020	05/21/2020
Above 60	7	4	1	18	9	21	10	9		9	6	14	11	11
Under 60				3			1	1						2
Grand Total	7	4	1	21	9	21	11	10		9	6	14	11	13

Source: Miami-Dade Medical Examiner

■ Under 60
 ■ Above 60
 — Grand Total
 - - - - Linear (Grand Total)
 - - - - Linear (Grand Total)