

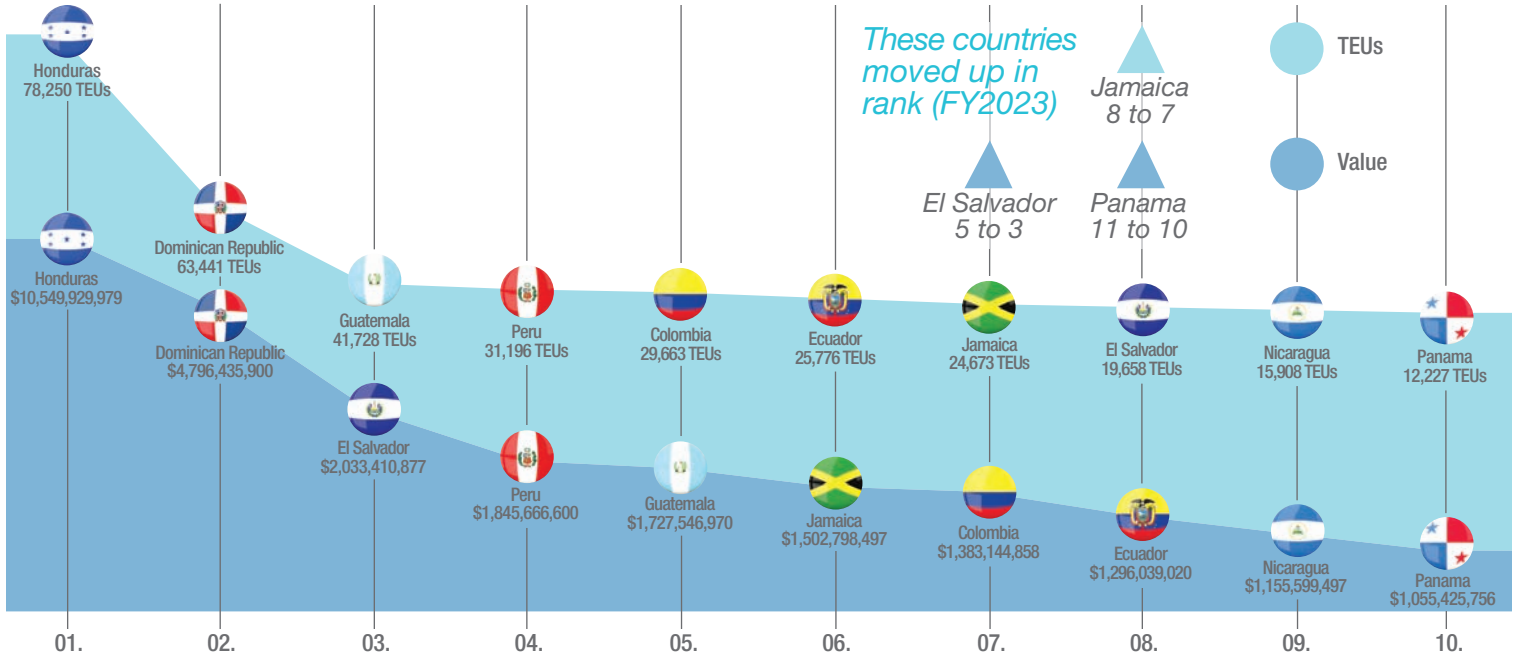

Latin America and The Caribbean Statistics FY 2023

# Top 10 Trade Partners: Overall

Latin America and The Caribbean represents 48% of all trade with PortMiami – 509,210 TEUs with a total value of \$31.6 Billion (FY 2023.) Its top ten trade partners represent 349,234 TEUs with a total value of \$28.1 Billion (FY 2023.)



## CARGO FACTS FY2023

 <b>518</b> Total Cargo Ships Docked	 <b>509,210</b> Total TEUs	 <b>\$31,606,788,486</b> Total Value	 <b>4,255,850</b> Total Tonnage	 <b>20</b> Direct Services to the Region
--	--	--	---	--

## Top 10 Trade Partners: Imports

	COUNTRY	TEUs
01.	Honduras	36,890
02.	Dominican Republic	32,174
03.	Guatemala	30,862
04.	Peru	21,221
05.	Ecuador	19,054
06.	Colombia	16,719
07.	Nicaragua	9,574
08.	El Salvador	7,667
09.	Mexico	4,287
10.	Jamaica	3,926

	COUNTRY	VALUE
01.	Dominican Republic	\$2,732,186,160
02.	Honduras	\$2,488,603,472
03.	Guatemala	\$940,711,761
04.	Nicaragua	\$782,485,603
05.	Peru	\$698,076,746
06.	El Salvador	\$658,365,105
07.	Ecuador	\$646,537,402
08.	Colombia	\$564,965,753
09.	Panama	\$290,470,699
10.	Mexico	\$265,816,875

IMPORTS: 52%  
Trade Balance

## Top 10 Trade Partners: Exports

	COUNTRY	TEUs
01.	Honduras	41,361
02.	Dominican Republic	31,267
03.	Jamaica	20,747
04.	Colombia	12,943
05.	El Salvador	11,991
06.	Guatemala	10,866
07.	Peru	9,975
08.	Panama	9,547
09.	Haiti	8,279
10.	Ecuador	6,722

	COUNTRY	VALUE
01.	Honduras	\$8,061,326,507
02.	Dominican Republic	\$2,064,249,740
03.	El Salvador	\$1,375,045,772
04.	Jamaica	\$1,332,435,963
05.	Peru	\$1,147,589,854
06.	Colombia	\$818,179,105
07.	Guatemala	\$786,835,209
08.	Panama	\$764,955,057
09.	Ecuador	\$649,501,618
10.	Nicaragua	\$373,113,894

EXPORTS: 48%

## Market Share by Region

PortMiami trades with 28 nations within Latin America and The Caribbean. More than 40% of all trade within the region is with Honduras and Dominican Republic.

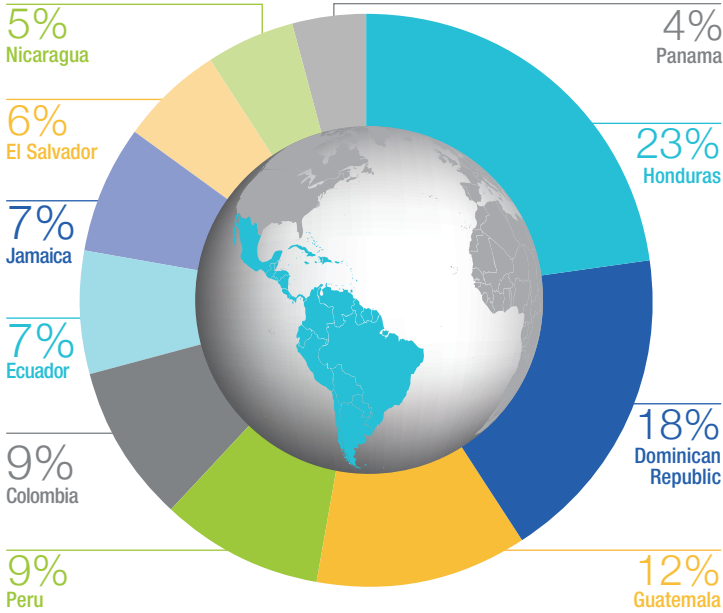

## Top 10 Commodities: Overall

	COMMODITY	TEUs
01.	Fruit & Vegetables	86,599
02.	Apparel/Textiles	84,580
03.	Machinery	43,303
04.	Furniture	25,965
05.	Plastics/Rubber	21,525
06.	Prepared Foods	21,383
07.	Vehicle Parts	19,763
08.	Tobacco	16,518
09.	Iron/Steel/Aluminum	15,190
10.	Chemicals	14,408

	COMMODITY	VALUE
01.	Scrap Metal	\$7,305,467,867
02.	Apparel/Textiles	\$7,137,745,140
03.	Machinery	\$6,057,761,936
04.	Fruit & Vegetables	\$1,847,401,135
05.	Vehicle Parts	\$1,562,514,735
06.	Tobacco	\$1,145,174,520
07.	Furniture	\$966,446,531
08.	Cosmetics & Pharma	\$770,768,312
09.	Iron/Steel/Aluminum	\$747,277,974
10.	Prepared Foods	\$630,562,716

## SOUTH FLORIDA ADVANTAGES FY2023



**#1**  
Fastest-Growing State  
in the US (Florida)



**#1**  
Ecommerce State  
in the US (Florida)



**150+**  
Foreign Trade  
Zone Sites



**67,000+**  
Logistics Companies  
in Florida



**2**  
Services Linking  
PortMiami and Mexico

## Fast Facts

These four commodities represent 240,447 TEUs and a value of \$16 Billion for PortMiami.

### Fruits & Vegetables

PortMiami is a vital gateway for perishables from the region. It is the Port's number one overall commodity in TEUs and fourth in Value.

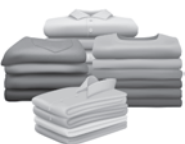

### Apparel & Textiles

Top trading partners El Salvador, Honduras, Colombia and Guatemala move t-shirts, under garments and towels in and out of the US through PortMiami.

### Machinery

Machinery imports/exports are driven by increasing construction projects. This makes machinery a critical commodity for PortMiami.



### Furniture

Furniture imports remain a strong commodity for PortMiami. It is driven by Florida's growing population as well as huge manufacturing increases in the region.

## Top 10 Commodities: Imports

	COMMODITY	TEUs
01.	Fruit & Vegetables	70,447
02.	Apparel/Textiles	47,983
03.	Machinery	14,239
04.	Tobacco	13,166
05.	Plastics/Rubber	11,006
06.	Prepared Foods	8,906
07.	Iron/Steel/Aluminum	8,672
08.	Paper & Products	4,740
09.	Furniture	4,689
10.	Seafood	4,373

## Top 10 Commodities: Exports

	COMMODITY	TEUs
01.	Apparel/Textiles	36,597
02.	Machinery	29,064
03.	Furniture	21,276
04.	Vehicle Parts	18,642
05.	Fruit & Vegetables	16,153
06.	Chemicals	12,592
07.	Prepared Foods	12,477
08.	Plastics/Rubber	10,518
09.	Iron/Steel/Aluminum	6,518
10.	Paper & Products	6,282

# PortMiami | Cargo Gateway of the Americas

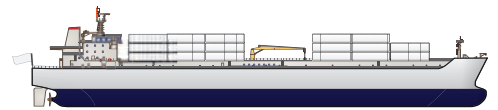

## Destinations

### Mexico: 2 Services

- Altamira
- Veracruz

### The Caribbean: 8 Services

- **Antigua and Barbuda**
  - St. John's
- **Aruba**
  - Oranjestad
- **Bahamas**
  - Freeport
- **Barbados**
  - Bridegetown
- **Curaçao**
  - Willemstad
- **Dominican Republic**
  - Puerto Plata
  - Rio Haina
- **Grand Cayman**
  - George Town
- **Haiti**
  - Port Lafito
- **Jamaica**
  - Kingston
  - Montego Bay
- **St. Kitts and Nevis**
  - Basseterre
- **St. Maarten**
  - Philipsburg
- **Trinidad**
  - Point Lisas

### South America: 6 Services

- **Chile**
  - San Antonio
- **Colombia**
  - Barranquilla
  - Buenaventura
  - Cartagena
  - Santa Marta
- **Ecuador**
  - Guayaquil
- **Guyana**
  - Georgetown
- **Peru**
  - Callao
  - Paita
- **Suriname**
  - Paramaribo
- **Venezuela**
  - Guanta
  - Guaranao
  - Isla Margarita
  - La Guaira
  - Maracaibo
  - Puerto Cabello

### Central America: 4 Services

- **Belize**
  - Belize City
- **Costa Rica**
  - Puerto Moin
- **Guatemala**
  - Santo Tomas
- **El Salvador**
  - San Salvador
- **Honduras**
  - Puerto Cortes
- **Nicaragua**
  - Managua
- **Panama**
  - Balboa
  - Manzanillo
  - Panama City

## Carriers



## Terminals



1015 N. America Way • 2nd Floor  
Miami, Florida 33132  
(305) 347-4800