

**SMALL BUSINESS ENTERPRISE  
CONSTRUCTION**

**July 15, 2024**



miamidade.gov

Office of Small Business Development
111 NW 1 Street, 19th Floor
Miami, Florida 33128
T 305-375-3111 F 305-375-3160

Miami-Dade County
SMALL BUSINESS ENTERPRISE - CONSTRUCTION
ADVISORY BOARD MEETING

Monday, July 15, 2024 @1:00 p.m.

Virtual Meeting Zoom URL:

https://miamidade.live/SBE-ConstructionAdvisoryBoard

Webinar ID: 954 5601 8608

AGENDA

I. Welcome/Introductions (5 min)

II. Old Business (15 min)

- a. Approval of January 22, 2024, Construction Advisory Board Meeting Minutes
b. Approval of March 18, 2024, Construction Advisory Board Meeting Minutes
c. Approval of March 26, 2024 Construction Advisory Board Emergency Meeting Minutes

III. Discussion (30 min)

- a. House Bill (HB) 705 Presentation by Laurie Johnson (SBD Section Chief)

IV. SBD Section Reports (15 min)

- a. SBE - Construction Business Outreach & Education.....Lawanda Wright
SBD Business Outreach & Education
b. SBE - Construction Certification Report.....Jeanise Cummings-Labossiere
SBD Certification
c. SBE - Construction Project Review & Analysis..... Laurie Johnson
SBD Project Review & Analysis
d. SBE - Construction Utilization Report..... Obed Jiron
SBD Policy & Legislation Management

V. Construction Management Reporting (30 min)

- a. Miscellaneous Construction Contract MCC 9-18
..... Ginny Mirabel
b. Design, Build, Finance, Operate, Maintain Civil and Probate Courthouse
.....Armando Perez
c. MSC Cruise Terminal (Fincantieri Infrastructure Florida)
..... Roberto Curcuruto



miamidade.gov

Office of Small Business Development  
111 NW 1 Street, 19<sup>th</sup> Floor  
Miami, Florida 33128  
T 305-375-3111 F 305-375-3160

d. **DTC East Tower Vertical Expansion (SHELL)**  
..... Vincent Collins

e. **Poole & Kent Company of Florida**  
..... Brian MacClugage

**VI. New Business (15 min)**

a. Request for future agenda items

**VII. Reasonable opportunity for the public to be heard before County boards (Sec. 2-11.39.3) - (5 min)**

**VIII. Adjournment (5 min)**



**NEXT BOARD MEETING: September 16, 2024**

## TABLE OF CONTENTS

### AGENDA

---

January 22, 2024, Meeting Minutes	1
March 18, 2024, Meeting Minutes	2
March 26, 2024, Emergency Meeting Minutes	3
House Bill (HB) 705 Presentation	4
SBE - Construction Business Outreach & Education	5
Bonding and Financial Assistance Report	6
SBE – Construction Certification Report	7
SBE – Construction Utilization Report	8
Miscellaneous Construction Contract MCC- 9-18	9
Miscellaneous Construction Contract MCC- 9-18 (Monthly Report)	10
Design, Build, Finance, Operate, Maintain Civil and Probate Courthouse (Plenary Justice Miami LLC)	11
MSC Cruise Terminal (Fincantieri Infrastructure Florida)	12
DTC East Tower Vertical Expansion (SHELL) SKANSKA	13
S-889 CD 2.15(1) Plant 2 Cluster 1 Digester Upgrades S-897 SDWWTP Digester & Control BLD S-909 CDWWTP Plant 2 Cluster 2 Digester S-884 & S-888 Design build Thickening Sludge (Poole & Kent Company of Florida)	14

# **January 22, 2024, Meeting Minutes**

**Small Business Enterprise Construction  
Advisory Board Meeting Minutes  
January 22, 2024  
SBD Main Conference Room**

Start: 1:10 PM  
Stop: 2:52 PM

Appointed: 9  
Quorum: 5

(E)=Excused (U) =Unexcused

<b><u>PRESENT (6)</u></b>	<b><u>ABSENT (3)</u></b>
William Derrer (Chairperson)	Dorothy Brown-Alfaro <b>(E)</b>
Anthony R. Gomez	Elsie K. Hamler <b>(E)</b>
Jessie Bernard Houston	D'Alessandro Salvatore <b>(E)</b>
Alejandro Munilla	
Shellie Ransom-Jackson	
Jeovanni R. Tarafa	

**Staff Present:**

Laurie Johnson (SBD Section Chief), Cynthia France (SBD Section Manager), Ms. Alice Hidalgo-Gato (SBD Section Chief), Michou Jean (SBD Section Manager), Sandra Petithomme (SBD), Dwayne Holloway (SBD).

**I. Welcome/Introductions** – Ms. Michou Jean convened the SBE Construction Advisory Board meeting at 1:10 pm. Ms. Jean welcomed the members and conducted the roll call, followed by staff introduction. Chairman William Derrer extended a warm welcome to all the members of the Board along with staff and proceeded to discuss the agenda.

**II. Old Business**

**a. Approval of September 18, 2023, Construction Advisory Board Meeting Minutes**

It was moved by Ms. Shellie Ransom-Jackson to approve September 18, 2023, Construction Advisory Board Meeting minutes. This motion was seconded by Mr. Jessie Houston, and upon being put to a vote, the motion passed by a vote of 6-0.

**b. Approval of November 20, 2023, Construction Advisory Board Meeting Minutes**

It was moved by Ms. Shellie Ransom-Jackson to approve November 20, 2023, Construction Advisory Board Meeting minutes. This motion was seconded by Mr. Jessie Houston, and upon being put to a vote, the motion passed by a vote of 6-0.

**III. Discussion**

**a. 2024 Construction Advisory Board Meeting Date**

Chairman William Derrer informed the board members that the Construction meeting was held the 3<sup>rd</sup> Monday of every other month. He noted the board members had a copy of the meeting dates flier for 2024 in their agenda packet.

**Small Business Enterprise Construction  
Advisory Board Meeting Minutes  
January 22, 2024  
SBD Main Conference Room**

**b. Attendance/Quorum**

Ms. Michou Jean (Section Manager) addressed the attendance and quorum requirements, highlighting that some of the boards faced challenges in holding meetings due to lack of quorum. She emphasized the importance of improving communication and coordination from a staff perspective to ensure that board members were informed about meeting dates through calendar invites, emails, and follow-up calls. Ms. Jean acknowledged the voluntary nature of the board members' role and expressed gratitude for the members' dedication. However, she stressed the need for timely responses in communication efforts to ensure that meetings could proceed effectively, with the chairs being informed whether a quorum was achieved or not.

**c. Required Training**

Ms. Jean informed the board members about the mandatory training for ethics and sexual harassment. She noted all board members were required to satisfy the training per Miami-Dade County code for board members.

**d. Term Limits**

Ms. Jean mentioned that she would provide the board members with details regarding their respective organizations, including their appointment dates and expiration dates, to allow board members to keep track of their terms. She emphasized the importance of being aware of upcoming term expirations and vacancies within the organizations.

**e. Expectations**

Ms. Jean provided the board members with an overall expectation based on Miami-Dade County Code for board members.

**f. Task Log**

Mr. Gary T. Hartfield, Director of the Office of Small Business Development, addressed the board members regarding Senate Bill 742 and House Bill 705, emphasizing that the legislation essentially mirrors actions taken eight months ago. He underscored a crucial aspect highlighted in the bill which emphasizes the language "*local dollars or*". Mr. Hartfield pointed out that Miami-Dade County had been extremely proactive in its Small Business Enterprise (SBE) program, which significantly contributes to the local economy by enabling small businesses to participate and ensuring their employees receive fair wages. He expressed concern that this legislation could impact the entire SBE program, workforce program, and wage program. He mentioned that the same version of the bill was discussed in the House of Representatives the previous Friday. Mr. Hartfield concluded that if the bill passes, by July 1, 2024, Miami-Dade County would no longer be able to enforce or implement its SBE, workforce, and wage programs on any future contracts, regardless of circumstances.

Discussion ensued amongst the board members and Mr. Hartfield regarding the impact of SB 742 and HB 705 on small local businesses.

**Small Business Enterprise Construction  
Advisory Board Meeting Minutes  
January 22, 2024  
SBD Main Conference Room**

**IV. SBD Section Reports**

**a. SBE-Construction Business Outreach & Education**

Ms. Lawand Wright, (Section Chief), updated the board members on the Business Outreach & Education report for periods October 1, 2023, to November 30, 2023. She informed the board members that there were no prompt payment issues, but there were (3) three contract issues.

In response to Chairman Derrer's question regarding what the three contract issues consist of, Ms. Wright indicated those contract issues stemmed from discrepancy on work that needed to be performed.

Ms. Wright noted for the bonding there were (2) bond applications received for the period. She stated the (2) two applications were approved, and the variables approved bond applications was \$1,078,000.00. Ms. Wright indicated that staff assisted (2) two firms with a loan lease for the period.

Pursuant to Mr. Jessie Houston's question regarding the type of loan assistant the firms received, Ms. Wright explained that the Business and Outreach Education unit partnered with financial institutions/banks to help facilitate monetary needs for firms.

**b. SBE - C SBE-Construction Certification Report (Jeanise Cummings-Labossiere)**

Ms. Jeanise Cummings-Labossiere, (Section Manager), briefed the board members on the Construction Certification Report for periods October 1, 2023, to November 30, 2023. She reported a total of 23 applications were received, 15 were new, and 8 certifications. Ms. Cummings-Labossiere also noted there were no firms that graduated, and no firms denied.

**c. SBE-Construction Project Review and Analysis (Laurie Johnson)**

Ms. Laurie Johnson (SBD Section Chief) informed the board members that there were no reports for this period, but she would provide a detailed report at the upcoming construction meeting.

**d. SBE-Construction Utilization Report (Rossi Siewnarine)**

Ms. Michou Jean (SBD Section Manager) opined that due to data reporting issues with the Business Management Workforce (BMW) system, they were unable to run the reports for this period. She noted the issue had been resolved and Mr. Rossi Siewnarine (Section Chief) will furnish the report at the upcoming construction meeting.

**V. Construction Management Reporting**



**Small Business Enterprise Construction  
Advisory Board Meeting Minutes  
January 22, 2024  
SBD Main Conference Room**

**a. Miscellaneous Construction Contract MCC-9-18**

Ms. Ginny Mirabal presented the MCC-9-18 report for the periods October 1, 2023, to November 30, 2023. She reported out of the \$17,652,698, \$14,807,534 was for construction related values of construction dollars, with \$5,313,000.00 in payments towards small businesses.

**b. Project E-Jackson South Medical Center (Turner Construction Company)**

Ms. Jordyn Hopkins presented the update on Project E-Jackson South Medical Center, executed by Turner Construction Company, covering the period from October 1, 2023, to November 30, 2023. She informed the board members that the reconciliation process with Miami-Dade County for the South Medical Center project had been successfully completed. She noted the initial goal was set at 32.77%, but Turner Construction Company managed to attain 30.71% due to contract set aside that was reconciled with Miami-Dade County. Ms. Hopkins elaborated that a roofing issue hindered the subcontracting of work to a Small Business Enterprise (SBE) due to insufficient demand. Additionally, she highlighted that Turner Construction Company surpassed its Goods and Services goal of 0.25%, achieving 1.36%, and exceeded the mentorship goal of 6.31%, achieving 8.936%.

**c. Project F-Christine E. Lynn Rehabilitation Hospital (Turner Construction)**

Ms. Jordyn Hopkins provided the board members with an update for Project F, noting the construction goal was 34.05%, and they achieved 42.46%. She noted the Goods and Services goal was 0.25 and 2.13 was achieved.

**d. DTC Vertical Expansion (Turner Construction Company)**

Ms. Jordyn Hopkins presented the DTC Vertical Expansion report, noting the construction goal was 21.6%, and 21.87% was achieved. She stated the Goods and Services goal was 0.25%, and 0.55 was achieved.

**e. Desing, Build, Finance, Operate, Maintain Civil and Probate Courthouse**

Mr. Armando Perez presented the Design, Build, Finance, Operate, Maintain Civil and Probate Courthouse report for the period October 1, 2023, to November 30, 2023, noting the Small Business Enterprise (SBE) goal was 13.11%, and 18.84% was achieved. He noted they contracted \$32, 881,000 and have paid out \$24,381,000 to SBE subcontractors.

**f. Grove Central Mixed-Use – Deferred**

**g. MSC Cruise Terminal (Fincantieri Infrastructure Florida)**

**Small Business Enterprise Construction  
Advisory Board Meeting Minutes  
January 22, 2024  
SBD Main Conference Room**

Ms. Deborah Ductant briefed the board members on MSC Cruise Terminal report for periods October 1, 2023, to November 30, 2023. She noted the project, under the specified contract, was focused on achieving the following goals in terms of the design-build aspect: of allocating 14% for design, 10% for construction, and 2.2% for goods and services. She noted the total dollar value contracted to Small Business Enterprise (SBE's) was \$53 million dollars.

**h. Poole and Kent Company of Florida - Deferred**

**i. DTC East Tower Vertical Expansion (SHELL)**

Mr. Vincent Collins provided an overview of the DTC East Tower Vertical Expansion report, indicating the mentorship goal for the project was 6.31% for Small Business Enterprise (SBE), with a goal of 32.77% and 10% of the \$6.4 million paid out to contracted Small Business Enterprises (SBE) and then \$2.8 million, and 44% paid out SBE'S in \$2.8 million.

**a. Request for future agenda items- None**

**VII. Reasonable Opportunity for the public to be heard before County boards (Sec. 2-11.39.3).**

Chairman William Derrer opened the reasonable opportunity to be heard; seeing no one come forward to speak, the reasonable opportunity to be heard was closed.

**VIII. Adjournment**

There being no further business to come before the Small Business Enterprise (SBE) Construction Advisory Board, the meeting adjourned at 2:52 p.m.

## **March 18, 2024, Meeting Minutes**

**Small Business Enterprise Construction  
Advisory Board Meeting Minutes  
March 18, 2024  
SBD Main Conference Room**

Start: 1:13 PM  
Stop: 3:02 PM

Appointed: 9  
Quorum: 5

(E)=Excused (U) =Unexcused

<b><u>PRESENT (4)</u></b>	<b><u>ABSENT (5)</u></b>
William Derrer (Chairperson)	Anthony R. Gomez (E)
Dorothy Brown-Alfaro	Elsie K. Hamler (E) Zoom
Jessie Bernard Houston	Shellie Ransom-Jackson (E)
Alejandro Munilla	D'Alessandro Salvatore (U)
	Jeovanni R. Tarafa (E)

**Staff Present:**

Ms. Laurie Johnson, Small Business Development (SBD) Section Chief, Cynthia France (SBD Section Manager), Ms. Alice Hidalgo-Gato (SBD Section Chief), Carlos Asurez (SBD Section Manager) Michou Jean (SBD Section Manager), Sandra Petithomme (SBD), Dwayne T. Holloway (SBD).

**I. Welcome/Introductions** – Ms. Sandra Petithomme convened the SBE Construction Advisory Board meeting at 1:13 pm. Ms. Petithomme welcomed the members and conducted the roll call, followed by staff introduction. Chairman William Derrer extended a warm welcome to all the members of the Board along with staff and proceeded to discuss the agenda.

**II. Old Business**

a. Approval of January 22, 2023, Construction Advisory Board Meeting Minutes- Deferred

**III. Discussion**

**a. Task Logs**

No Discussion

**b. Senate Bill (742)-House Bill (705)**

Mr. Gary T. Hartfield, the Director of the Office of Small Business Development, briefed the board members on Senate Bill (SB) 742-House Bill 705. He mentioned the bill had received unanimous approval from the Florida Senate. Mr. Hartfield indicated that the Senate had adopted the amended language proposed for (SB) 742-(HB) 705. Mr. Hartfield informed the board members that the next step would involve the governor signing the bill into law. He emphasized that once the bill is signed, as of July 1, 2024, the County would no longer be able to enforce responsible wages and workforce measures as stipulated in the approved bills by

**Small Business Enterprise Construction  
Advisory Board Meeting Minutes  
March 18, 2024  
SBD Main Conference Room**

the Florida House and Senate. Mr. Hartfield further explained that this bill would prohibit all Florida Counties from regulating contracts involving privately funded projects.

Additionally, Mr. Hartfield indicated that he had a discussion with the county attorney to gain insight into the potential impact on existing contracts with provisions for responsible wages, workforce measures, and Small Business Enterprise (SBE) participation. He noted that these contracts would likely remain in effect as initially agreed upon, since the legislation does not apply retroactively.

Ms. Dorothy Brown-Alfaro briefed the board members on her recent trip to the Tallahassee Senate, where she voiced opposition to (SB) 742-(HB) 705. She urged the board members to reach out to the Governor by means of a letter or email, to oppose the enactment of (SB) 742-(HB) 705. Ms. Brown-Alfaro highlighted the potential adverse effects of (SB) 742-(HB) 705 on small businesses and emphasized its ripple effects that it may cause across other industries.

Discussion ensued amongst the board members and Mr. Hartfield regarding the impact of (SB) 742-(HB) 705 on small local businesses.

#### **IV. SBD Section Reports**

##### **a. SBE-Construction Business Outreach & Education**

Mr. Carlos Asurez, (SBD Section Manager), updated the board members on the Business Outreach & Education report for periods December 1, 2023, to January 31, 2024. He informed the board members that there were no prompt payment issues, and no prompt payment related dollars. Additionally, Mr. Asurez noted there were (2) two contract issues with (5) year to date. There were no questions or comments on the Business Outreach & Education and Bond reports.

##### **b. SBE-Construction Certification Report (Jeanise Cummings-Labossiere)**

Ms. Jeanise Cummings-Labossiere, (Section Chief), briefed the board members on the Construction Certification Report for periods December 1, 2023, to January 31, 2024. She reported a total of 12 applications were received, 9 were new, and 3 certifications. Ms. Cummings-Labossiere also noted there were no firms that graduated, and no firms denied during the reporting period.

##### **c. SBE-Construction Project Review and Analysis (Laurie Johnson)**

Ms. Laurie Johnson (SBD Section Chief) presented the Construction Project Review and Analysis report for the period of December 1, 2023, to January 31, 2024, noting miscellaneous construction contracts (MCC) 7040-188 projects was valued at \$49,068,869,

**Small Business Enterprise Construction  
Advisory Board Meeting Minutes  
March 18, 2024  
SBD Main Conference Room**

MCC 7360 – 41 projects valued at \$20,303,009, and the total MCC registered contractors was 1530 (SBE-con/non-certified).

**d. SBE-Construction Utilization Report (Rossi Siewnarine)**

Mr. Rossi Siewnarine (SBD Section Chief) presented an update on the Construction Utilization report for the period of December 1, 2023, to January 31, 2024, noting contracts awarded to SBE was under 5% equating to \$589, 000.00, non SBE for this period was 95% totaling to \$10 million. He concluded with the second table, stating \$20.7 million was paid to SBE'S which equated to 19% and \$87.3 million for non-SBE's that reached 87%.

**V. Construction Management Reporting**

**a. Miscellaneous Construction Contract MCC-9-18**

Ms. Ginny Mirabal presented the MCC-9-18 report for the periods December 1, 2023, to January 31, 2024. She reported out of the \$19,490,278, \$15,842,220 was for construction related values of construction project information, with \$6,949,037.73 in payments towards small businesses.

**b. DTC Vertical Expansion (Turner Construction Company)**

Ms. Jordyn Hopkins presented the DTC Vertical Expansion report, noting the construction goal was 21.6%, and 21.87% was achieved. She stated the Goods and Services goal was 0.25%, and 0.59 was achieved.

**c. Desing, Build, Finance, Operate, Maintain Civil and Probate Courthouse**

Mr. Armando Perez presented the Design, Build, Finance, Operate, Maintain Civil and Probate Courthouse report for the period December 1, 2023, to January 31, 2024, noting the Small Business Enterprise (SBE) goal was 13.11%, and 19.31% was achieved. He noted the firm contracted \$33, 702,168.20 and paid out \$26,097,696.20 to SBE subcontractors.

**d. MSC Cruise Terminal (Fincantieri Infrastructure Florida)**

Ms. Deborah Ductant briefed the board members on MSC Cruise Terminal report for periods December 1, 2023, to January 31, 2024. She noted the project, under the specified contract, was focused on achieving the following goals in terms of the design-build aspect: of allocating 14% for design, 10% for construction, and 2.2% for goods and services. She noted the total dollar value contracted to Small Business Enterprise (SBE's) was \$48,910,328.03.

**Small Business Enterprise Construction  
Advisory Board Meeting Minutes  
March 18, 2024  
SBD Main Conference Room**

**e. DTC East Tower Vertical Expansion (SHELL)**

Mr. Vincent Collins provided an overview of the DTC East Tower Vertical Expansion report, indicating the mentorship goal for the project was 6.31% for Small Business Enterprise (SBE), with a goal of 32.77% and 0.25% of the \$6.4 million paid out to contracted Small Business Enterprises (SBE) were 42% paid out SBE'S in \$8.8 million.

**f. Poole and Kent Company of Florida -**

**VI. New Business**

**a. Request for future agenda items**

Chairman Derrer request that the board member guideline for attendance be included at the upcoming board meeting.

**VII. Reasonable Opportunity for the public to be heard before County boards (Sec. 2-11.39.3).**

Chairman William Derrer opened the reasonable opportunity to be heard; and seeing no one speak, the reasonable opportunity to be heard was closed.

**VIII. Adjournment**

There being no further business to come before the Small Business Enterprise (SBE) Construction Advisory Board, the meeting adjourned at 3:02 p.m.

# **March 26, 2024, Meeting Minutes**



**Small Business Enterprise Construction  
Advisory Board **Emergency Meeting** Minutes  
March 26, 2024  
Zoom Meeting**

Start: 1:19 PM

Stop: 3:02 PM

<b><u>PRESENT (5)</u></b>	<b><u>ABSENT (4)</u></b>
William Derrer ( <b>Chairperson</b> )	Anthony R. Gomez
Dorothy Brown-Alfaro	Elsie K. Hamler
Jessie Bernard Houston	D'Alessandro Salvatore
Alejandro Munilla	Jeovanni R. Tarafa
Shellie Ransom-Jackson	

Mr. Gary Hartfield, Director of the Office of Small Businesses, convened the Construction Emergency meeting at 1.19 p.m., and welcomed all board members and staff an attendance of the meeting. He called the emergency meeting to address Senate Bill (SB) 742-House Bill (HB) 705 soon to be presented to the Governor of Florida for approval and signature. Mr. Hartfield stated that, should the governor sign this bill, it would preempt Small Business Enterprise (SBE) Construction Program in Miami-Dade County and all other counties in the State of Florida. Mr. Hartfield pointed out that this legislation impacts the county’s ability to allocate contracts and set goals for utilizing local trades, as it mandates open bidding to all groups, eliminating any set-aside or preferences for local businesses. He noted as of now, the bill had not been signed, giving the board members and firms an opportunity to act. Mr. Hartfield informed the board members that the governor had 15 days to either veto the bill or sign it into law. He stated if the Governor takes no action within this time frame, the bill will automatically become law on July 1, 2024. Mr. Hartfield informed the board members that Mayor Daniella Levine-Cava of Miami-Dade County (MDC) had already sent a letter to the Governor, highlighting the risk of losing \$260 million in revenue generated by Small Business Enterprise Construction firms last year alone. Mr. Hartfield urged all board members, the 800 firms, and their employees affected by this bill, to personally appeal to the Governor to veto (SB) 742-(HB) 705.

Board member Dorothy Brown-Alfaro indicated most of the small businesses had started sending emails to the governor right after the bill had passed on March 4<sup>th</sup>. She noted that she forwarded blast emails to Broward County, Palm Beach County and Hillsborough County.

Board member Jessie Bernard Houston asked whether there were any responses from other counties regarding (SB) 742-(HB) 705. Director Hartfield indicated that efforts have been made to collaborate with counterparts in other counties facing similar challenges. He noted despite attempts to preempt the situation through engagement with representatives and senators, no progress had been made. However, Mr. Hartfield pointed out that mayors,

**Small Business Enterprise Construction  
Advisory Board **Emergency Meeting** Minutes  
March 26, 2024  
Zoom Meeting**

constituents, and commissioners from these counties have also written letters urging the Governor to veto the bill.

Chairmen William R. Derrer stated at the last construction board meeting he raised a question regarding the assumption that projects funded by Federal or State dollars would be subject to certain regulations. However, Mr. Derrer suggested that if the funding were solely from Miami-Dade County, the county could still maintain its own program for those projects.

Mr. Hartfield responded by acknowledging that previously this was the case. He clarified that there was now a section C in the bill that precludes Miami-Dade County, as well as other counties in the state, from implementing their own programs such as the SBE programs.

In response to Mr. Houston's inquiry about the subject of discussion being construction related, and whether the (SB) 742-(HB) 705 pertained solely to construction or whether it includes goods and services as well. Mr. Hartfield explained that goods and services, as well as architectural and engineering aspects, were not governed by State statute 255.0992. He stated this statute specifically addresses construction matters and does not extend to goods, services, or architectural and engineering.

Discussion ensued amongst Mr. Hartfield and the board members regarding the status of the Construction board and the MCC 9 contracts.

Mr. Derrer requested staff to provide the email address of the governor, along with instructions on who to send it to and the appropriate language for the layout of the email, to all board members and firms.

Mr. Daniel Munilla mentioned that he had discussions with legislative aides from the committees responsible for the bill. He noted that the legislative aids provided summaries indicating that the bill would not affect small business programs.

Mr. Hartfield confirmed that he had consulted with the county attorneys, who shared the interpretation of the bill as a preemption of SBE Construction programs.

Ms. Gloria Fonseca commended Mr. Hartfield for taking the lead on the matter but expressed that they may have started late on the matter, recalling their presence at the Government Center in Tallahassee on February 15th, and 20th, with around 50 firms attending a protest. She noted Dorothy's consistent communication about the issue assisted in challenging this bill.

Mr. Hartfield explained by highlighting their extensive efforts, with their team spending most of their time in Tallahassee working on two bills related to responsible wages, the SBE programs, and workforce wages, including the living wage. He emphasized their proactive

**Small Business Enterprise Construction  
Advisory Board **Emergency Meeting** Minutes  
March 26, 2024  
Zoom Meeting**

approach and engagement with representatives and officials, including the mayor and chief administrators, to address the issue comprehensively from the outset.

Mr. Gonzalo Balandra raised a question regarding contracts signed before July 1, 2024, and whether it included options for renewal. He inquired whether these renewals were still valid or at risk due to the imminent changes. Mr. Hartfield noted that if nothing changes with these contracts, the stipulations and commitments should remain in place. He noted if the Small Business Enterprise (SBE) certification was still maintained, the options for renewal should be unaffected.

Mr. Moisés Montanez pointed out Dorothy's intention to elevate the issue to the national level and asked if she had contacted the Small Business Administration (SBA) or the Office of the National Ombudsman, who have direct access to various offices and senators.

Ms. Alfaro-Brown stated that she had not contacted the National Ombudsman SBA but had reached out to major media networks such as CNN, MSNBC, NBC, ABC, as well as local newspapers like The Herald, and Miami Times. She stated that she sent press releases to garner media attention before the bill took effect.

Ms. Dudley Harvard asked whether Mr. Hartfield could invite the small business department directors from Broward County and Palm Beach, to engage similarly as today's (3/26/24) emergency zoom meeting.

Mr. Hartfield responded that while he had no objection to doing so, he prefers to base their actions on the guidance of their county attorney, particularly regarding Miami-Dade County's approach. He emphasized the need for the county attorney to provide a written opinion to guide their course of action. He expressed uncertainty about the stance of Broward County's attorney on the matter.

### **Adjournment**

There being no further business to come before the Small Business Enterprise (SBE) Construction Advisory Emergency Board meeting adjourned at 3:02 p.m.

# **House Bill (HB) 705 Presentation**

# Memorandum



**Date:** June 27, 2024

**To:** All Department Directors

**From:** Daniella Levine Cava  
Mayor

A handwritten signature in cursive script that reads "Daniella Levine Cava".

**Subject:** House Bill 705 – amendment to Section 255.0992, Florida Statutes  
Impact on Miami-Dade County - Construction Procurement Process

---

On May 28, 2024, the Governor signed into law House Bill (“HB”) 705. Prior to the adoption of HB 705, section 255.0992 of the Florida Statutes generally prohibited Miami-Dade County (the “County”), from requiring a contractor, subcontractor, or supplier to pay or provide a predetermined amount of wages or benefits to its employees or recruit or hire employees from a designated or restricted source in construction projects paid for with any state-appropriated funds. Additionally, under the same statute, the County could not apply small business measures or limit bidding among Small Business Enterprise-Construction (“SBE-Con”) firms for construction projects paid for with any state funds. However, for contracts funded solely with County funds, prior to the adoption of HB 705, section 255.0992 did not limit the application of the County’s SBE-Con program, responsible wages, or workforce requirements.

HB 705 revised the definition of the term “public works project” in Section 255.0992, Florida Statutes to include activities paid for with local County funds, making the various prohibitions found in section 255.0992 applicable to County funded construction contracts. HB 705 impacts construction projects that are in various phases of the procurement process whether pending advertisement or bid submittal, and in some cases pending contract award with bids having been received. Thus, in light of the passing of HB 705, effective July 1, 2024, the following prohibitions exist:

- The County’s Responsible Wages & Benefits, Community Workforce, Residence First Training and Employment and Employ Miami-Dade Program requirements will not be applied to the County’s capital construction projects, including design-build projects, awarded after July 1, 2024.
- The County’s SBE-Con requirements cannot be applied on any capital construction projects, including design-build projects, if initial bids or proposals are received on or after July 1, 2024.
- The Miscellaneous Construction Program MCC 7040 Plan, set-aside for SBE-Con participation only, can no longer be used if the bids are received on or after July 1, 2024.

However, the following remain in effect and shall continue to be applied:

- The Miscellaneous Construction Contract (“MCC”) Program MCC 7360 Plan remains accessible County-wide to expedite the procurement of small construction projects, not to exceed \$5 million, that are funded with federal, state and/or local dollars.
- Wage and workforce program requirements applied to construction contracts awarded prior to July 1, 2024, may remain in effect through the life of the project.
- Small business enterprise (“SBE”) measures for awarded construction projects where the County received initial bids or proposals prior to July 1, 2024, may also remain in effect throughout the life of the project.

- Transportation construction projects funded wholly through Charter County Transportation Surtax funds are exempt from the prohibitions enacted through HB 705. Therefore, construction projects funded wholly through Charter County Transportation Surtax funds may be awarded with SBE measures, responsible wages or workforce requirements.

As I continue to be advised by our County Attorney's Office ("CAO"), on how to move forward to ensure the County's construction procurement process complies with Florida Statutes Chapter 255 and its various sections, departments are advised to review the instructions below and act accordingly in conjunction with the Office of Small Business Development ("SBD") and the CAO. There may be unique circumstances not identified below that we will have to address on a case-by-case basis; however, to address many of the urgent questions and concerns please comply with the following directives:

**Capital Construction & Design-Build Contracts:**

**1. Projects over \$5 million.**

- a. If a project is out for bid and bids are due on or after July 1, 2024, departments are required to issue an addendum removing the SBE goals, responsible wages, and any references to County workforce programs.
- b. If a project was reviewed by SBD and not advertised, please re-submit to SBD for removal of the assigned SBE wage and/or workforce program measures, to properly update the project specifications.
- c. If bids or proposals were received on a project bid with SBE, wage, and/or workforce measures and award is not possible prior to July 1, 2024, the award process may move forward as a recommended non-competitive bid waiver award if permissible under Florida law, after consultation with the CAO. Such non-competitive awards based on bids or proposals received prior to July 1, 2024, may include SBE measures but cannot include wage or workforce requirements. In such circumstances, contractors should be offered an opportunity to negotiate their price down as a result of the preemption of the responsible wage requirements. A change order (Labor cost credit) decrease should be negotiated and finalized prior to issuance of a Notice to Proceed. If a bid waiver is not viable, these projects must be re-bid without SBE measures, responsible wages, or workforce requirements.
- d. If proposals were received on a project bid with SBE, wage and/or workforce program measures and the department has completed the responsibility and responsiveness review, every available opportunity should be made to award prior to July 1, 2024. Project Awards are recommended to move forward and be submitted to the Board of County Commissioners for ratification after July 1, 2024, if permissible.

**Miscellaneous Construction Contract - MCC Plan 7040 & Plan 7360:**

The MCC program (codified in section 2-8.2.7.01 of the Code of Miami-Dade County, Fla.), was implemented by the County to enhance the contracting opportunities of SBE-Con firms, and to facilitate and expedite the award of construction contracts to small businesses. Under the MCC program, MCC 7040 is a 100% SBE-Con set-aside, and MCC 7360 is open to all firms.

## 2. Projects under \$5 million

- a. MCC 7040 – Departments cannot advertise and solicit competitive bids through MCC 7040 on or after July 1, 2024.
  - i. MCC 7040 Request for Price Quotations (“RPQs”) where bids have been received: Departments should push to enter into the contract before July 1, 2024.
  - ii. MCC 7040 RPQs where bids have been received prior to July 1, 2024, but entering into the contract prior to July 1, 2024, is not feasible: Departments may move forward with the project as a recommended non-competitive bid waiver award if permissible under Florida law, after consultation with the CAO. Such non-competitive awards may include SBE measures but cannot include wage or workforce requirements. In such circumstances, contractors should be offered an opportunity to negotiate their price down as a result of the preemption of the responsible wage requirements. A change order (Labor cost credit) decrease should be negotiated and finalized prior to issuance of a Notice to Proceed. If a bid waiver is not viable, these projects must be re-bid without SBE measures, responsible wages, or workforce requirements.
  - iii. MCC 7040 RPQs out for bid where receiving bids before July 1, 2024, is not feasible: Departments must cancel the solicitation and rebid the project under the MCC 7360 program.
- b. MCC 7360 – The program will continue to be in effect and will exclude SBE goals, responsible wages, or other County workforce programs.
  - i. MCC 7360 RPQs with SBE goals, responsible wages, or workforce requirements where bids have been received but entering into the contract before July 1, 2024, is not feasible, may move forward with the project as a recommended non-competitive bid waiver award if permissible under Florida law after consultation with the CAO. Such non-competitive awards may include SBE measures but cannot include wage or workforce requirements. In such circumstances, contractors should be offered an opportunity to negotiate their price down as a result of the preemption of the responsible wage requirements. A change order (Labor cost credit) decrease should be negotiated and finalized prior to issuance of a Notice to Proceed. If a bid waiver is not viable, these projects must be re-bid without SBE measures, responsible wages, or workforce requirements.
  - ii. MCC 7360 RPQs with SBE goals, responsible wages, or workforce requirements where bids are pending after July 1, 2024, departments are required to issue an addendum removing those requirements and if necessary, re-evaluate the construction estimate and adjust as needed.
  - iii. MCC 7360 RPQs with SBE goals, responsible wages, or workforce not out for bid, SBD will update the Capital Improvement Information System prior to issuance of a bidder's list. Contractors will still be required to register as a supplier and be added to the MCCBPO for the award.

Departments must continue to work with SBD to monitor and ensure compliance with SBE measures, wage, and workforce requirements on open and active contracts where such programs or measures remain in effect. SBD will continue to review all construction projects to ensure that projects scopes are properly written, license requirements comply with the scope and the estimated construction is current, not exceeding six (6) months. Projects will also continue to be reviewed to eliminate bundling of services when possible and remove any minimum requirements that present an artificial barrier that may limit the ability to receive competitive bids. The MCC 7360 contract solicitation process for competitive bids, emergency purchases and MCC 7040 emergency and non-competitive bids will continue to be monitored and approved by SBD and the Office of Management and Budget.

If you have any questions, please contact Gary Hartfield, SBD Director at (305) 375-3124.

c: Office of the Mayor Senior Staff



**WHERE DO WE GO FROM HERE WITH OUR CONSTRUCTION PROJECTS.**

- HB705 amending Section 255-0992 Florida Statutes – Signed by Governor May 28, 2024
- Section 255-0992 defines prohibited governmental actions on public works projects
- HB 705 revised the definition of the term “public works project” to include activities paid for with local County funds, thereby prohibiting the application of small business, wage and workforce requirements on County funded construction and design-build contracts.
- Effective July 1, 2024, the following will not be applied to Construction and Design-Build projects.
  - The County’s Responsible Wages & Benefits, Community Workforce, Resident First, Employment and Employ-Miami-Dade Programs.
  - The County’s Small Business Enterprise – Construction Program (SBE-CON) measures (Set-aside, Trade Set-aside and Goals).
  - The County’s Miscellaneous Construction Contract (**MCC-7040**) **ONLY** can no longer be used to **competitively solicit** construction projects with an estimated value \$5 million and below.
- The following remain in effect and shall continue to be applied:
  - The MCC 7360 Plan remains accessible County-wide to expedite the procurement of small construction projects, not to exceed \$5 million, that are funded with federal, state and/or local dollars.
  - Wage and workforce program requirements applied to construction contracts awarded prior to July 1, 2024, **may remain in effect through the life of the project.**

- SBE measures for awarded construction projects where the County received initial bids or proposals prior to July 1, 2024, **may also remain in effect throughout the life of the project.**
- **Transportation construction projects** funded wholly through Charter County Transportation Surtax funds are exempt from the prohibitions enacted through HB 705. Therefore, construction projects funded wholly through Charter County Transportation Surtax funds may be awarded with SBE measures, responsible wages or workforce requirements.

**Impacts to current procurement process for contracts reviewed by SBD with assigned SBE-Con measures, wages and/or workforce requirements:**

- **For projects reviewed by SBD but not advertised** - please re-submit to SBD for removal of the assigned SBE wage and/or workforce program measures, to properly update the project specifications.
- **For projects reviewed by SBD, out for bid and bids not received** - departments are required to issue an addendum removing the SBE-Con measure, wage and/or workforce requirements, and delete the request for the submittal a Certificate of Assurance (COA) and Responsible Wage Affidavit as a part of the bid package. If the project has a GS goal, then the COA requirement remains.
- **For projects reviewed by SBD, advertised and bids received:**
  - If award is not possible prior to July 1, 2024, the award process may move forward as a recommended non-competitive bid waiver award if permissible under Florida law, after consultation with the County Attorney's Office.
  - Non-competitive awards based on bids or proposals received prior to July 1, 2024, may include SBE measures but cannot include wage or workforce requirements.
  - Contractors should be offered an opportunity to negotiate their price down as a result of the preemption of the responsible wage

requirements. A change order (Labor cost credit should be issued) decrease should be negotiated and finalized prior to issuance of a Notice to Proceed.

- If a bid waiver is not viable, these projects must be re-bid without SBE measures, responsible wages, or workforce requirements.
- If proposals were received on a project bid with SBE, wage and/or workforce program measures and the department has completed the responsibility and responsiveness review, every available opportunity should be made to award prior to July 1, 2024. Project Awards are recommended to move forward and be submitted to the Board of County Commissioners for ratification after July 1, 2024, if permissible

- **What will SBD continue doing?**

- Review all construction projects to ensure that project (s) scopes are properly written, license requirements comply with the scope and the estimated construction is current, not exceeding six (6) months.
- Review Construction projects with an estimated value of \$700,000. and greater to apply SBE-G/S for work incidental to the project that do not require a construction contractor’s license. (examples:- security services, janitorial services, landscaping services, maintenance services, transportation services (hauling).....).
- All projects to procure (construction, goods and services and architecture and engineering services) will continue to be reviewed to eliminate bundling of services when possible and recommend the removal any minimum requirements that present an artificial barrier that may limit the ability to receive competitive bids.
- Contract Administrator for the Miscellaneous Construction Contract - MCC 7360 contract solicitation process for competitive bids, emergency purchases and change orders are reviewed and approved. **“MCC 7040 emergency and non-competitive bids”**.
- Review all A/E, Goods/Services and Construction projects for application of A/E, goods and services measures, and review covered service contracts for application of living wage.

- Monitor and ensure compliance with SBE measures, wage, and workforce requirements on open and active contracts where such programs or measures remain in effect.
- 

**HB735 - Construction Contractor License Category Preemption.....**  
**Updates**

The Florida Legislature passed House Bill HB735 during the 2021 session preempting local governments from issuing local specialty licenses. In the 2023 session, the Florida Legislature approved House Bill HB1383, which relates to the preemption of occupational licensing to the state and extended by one year, to July 1, 2024, the date that local governments may continue to issue local occupation licenses, but only if such licensing was imposed by the local government before Jan. 1, 2021.

HB 1383 also required the state Construction Industry Licensing Board (CILB) by July 1, 2024 to establish certified specialty contractor categories for voluntary licensure for all of the following:

Therefore, between now and June 30, 2025, applicants seeking a new license for those construction-related specialty licenses will be issued a license or have their prior license renewed with an expiration date of June 30, 2025. Accordingly, the renewal fee will be prorated to cover only the licensure period between the date of issuance or renewal and the statutory July 30, 2025, expiration date.

**SBE - Construction Business Outreach &  
Education**

**Internal Services Department**  
**Small Business Development (SBD)**  
**Small Business Enterprise – Construction Report**  
**Business Outreach and Education Section**  
**April 1, 2024 to May 31, 2024**

		Total for Period	YTD Total
Activity	Assistance Provided to Small Business Enterprise-Construction Program		
1	Certification Assistance	114	439
2	Needs Assessment Meetings (NAMS)	9	44
3	Technical Assistance	101	340
4	Payment Issues	4	18
4.1	Payment Issues Related Dollars	\$438,562	\$2,162,996
5	Prompt Payment Issues	0	0
5.1	Prompt Payment Issues Related Dollars	0	0
6	Contract Issues (Non-dollar related)	0	6
7	Contact with SBE-Construction Firms (emails highlighting contract opportunities)	3,196	4,989

		Total for Period	YTD Total
Activity	Training, Education and Outreach Activities		
1	Small Business Development (sponsored) Workshops and Forums	2	9
1.1	Number of Attendants	204	412
2	Partnership Workshops & Forums	2	7
2.1	Number of Firms (with whom contact was made)	76	280
Activity	Technical Training & Development Workshops		
3		0	0
3.1	n/a		

# **Bonding and Financial Assistance Report**

**The Office of  
Small Business Development  
Business Outreach & Education  
April 01 2024-May 31, 2024**

Activity #		Total for	
		Period	YTD Total
	<b>Bonding Assistance</b>	4/01/24-05/31/24	10/01/23-05/31/24
1	Firms Assisted with Bonding Needs	1	11
2	Bond Application Received	0	6
3	Bonding Applications Approved	0	6
4	Bond Applications Denied	0	0
5	Value of Approved Bond Applications	\$0.00	\$3,328,000
<b>Financial Assistance – Non-Covid Related</b>			
1	Firms Assisted with Loan Needs	3	11
2	Loan Application Received **	0	0
3	Loan Applications Approved	0	0
4	Loan Application Denied	0	0
5	Value of Approved Loan Applications	\$0.00	\$0.00

- The other firms that received financial assistance have not submitted an application yet.

Bonding

Race/Ethnicity:

Surety:

Financial Assistance

Race/Ethnicity:

Lender:

Workshops hosted

Tax preparation for business growth on 03/01/2024



# **SBE – Construction Certification Report**

**Certification Type: SBE-CON**  
**PERIOD: Apr. 1, 2024 to May 31, 2024**

			Total Amount	African American	Caucasian	Hispanic	Asian	Native American	Other
Total Certified SBE-CON as of 5/31/24			739	87	41	598	6	1	6
		New	3 year Recert						
1	Approved Applications (New & Recertification)	11	4	15					
2	Graduated			1					
3	Denied			0					

Female	Male	Total Amount
133	606	739

*This is a race and gender neutral program. This report is for informational purposes*

Note: The SBE program is race and gender neutral. This report is for informational purposes only.

# Certified Directory - Ethnicity & Gender Summary

## Ethnicity & Gender Summary

Ethnicity	Gender	Number Firms	Percent of Total
Asian-Pacific American	Female	3	0.41%
Asian-Pacific American	Male	1	0.14%
Black American	Female	11	1.49%
Black American	Male	76	10.28%
Caucasian	Female	13	1.76%
Caucasian	Male	28	3.79%
Hispanic American	Female	105	14.21%
Hispanic American	Male	493	66.71%
Native American	Male	1	0.14%
Other Minority	Female	1	0.14%
Other Minority	Male	5	0.68%
Subcontinent Asian American	Male	2	0.27%
<b>Total Firms</b>		<b>739</b>	

# Certified Directory - Ethnicity & Gender Summary

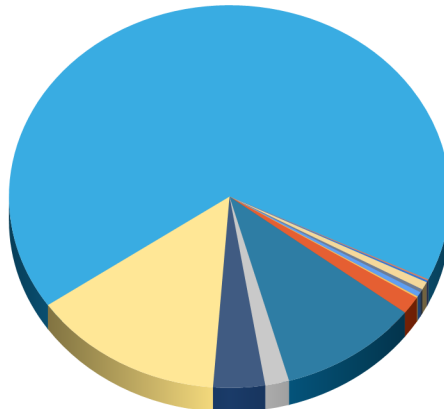

- Asian-Pacific American - Female
- Asian-Pacific American - Male
- Black American - Female
- Black American - Male
- Caucasian - Female
- Caucasian - Male
- Hispanic American - Female
- Hispanic American - Male
- Native American - Male
- Other Minority - Female
- Other Minority - Male
- Subcontinent Asian American - Male

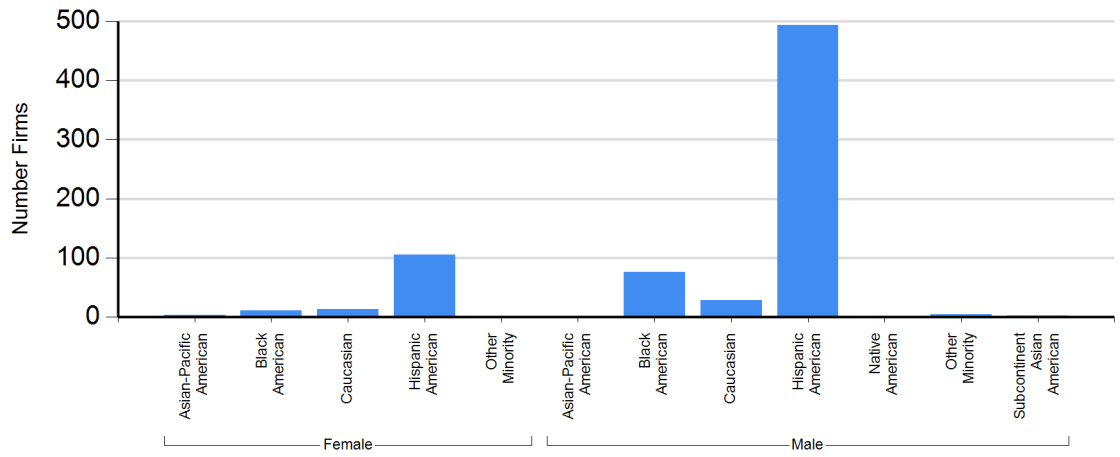

# Certified Directory - Ethnicity & Gender Summary

## Ethnicity Summary

Ethnicity	Number Firms	Percent of Total
Asian-Pacific American	4	0.54%
Black American	87	11.77%
Caucasian	41	5.55%
Hispanic American	598	80.92%
Native American	1	0.14%
Other Minority	6	0.81%
Subcontinent Asian American	2	0.27%
<b>Total Firms</b>	<b>739</b>	

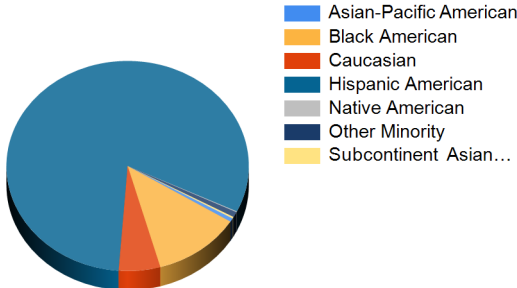

## Gender Summary

Gender	Number Firms	Percent of Total
Female	133	18.00%
Male	606	82.00%
<b>Total Firms</b>	<b>739</b>	

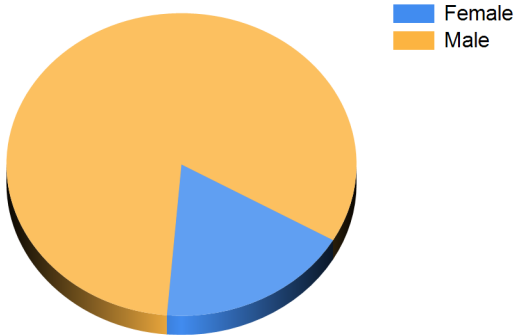

# Certified Directory - Ethnicity & Gender Summary

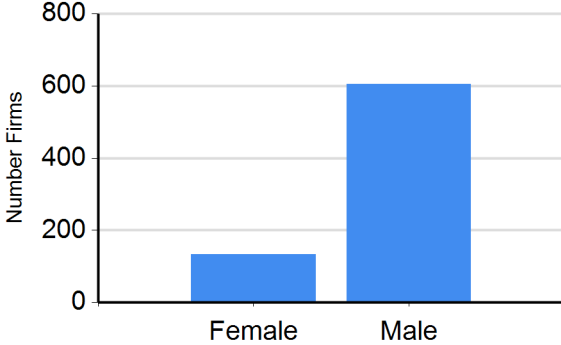
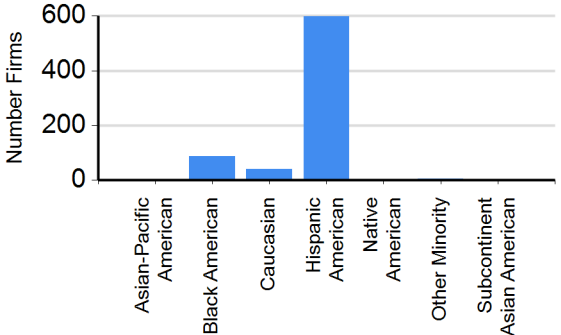

# **SBE – Construction Utilization Report**

## Miami-Dade County Small Business Enterprise (SBE) Construction Program

CONTRACTS AWARDED																		
Reporting Period: 4/1/24 to 5/31/24																		
Contract Type	SBE GOALS/MEASURES						NO SBE GOALS/MEASURES						TOTAL (SBE + NO SBE GOALS/MEASURES)					
	SBE		NON-SBE		TOTAL		SBE		NON-SBE		TOTAL		SBE		NON-SBE		TOTAL	
1. Construction	55,471,423	17%	265,575,920	83%	321,047,343	100%	8,392,956	20%	32,926,930	80%	41,319,886	100%	63,864,379	18%	298,502,850	82%	362,367,229	100%
2. MCC					-	0%					-	0%					-	0%
3. MCC 7040	339,163	100%		0%	339,163	0%					-	0%	339,163	100%		0%	339,163	0%
4. MCC 7360					-	0%					-	0%					-	0%
5. Design/Build					-	0%					-	0%					-	0%
6. Leases					-	0%					-	0%					-	0%
7. Maintenance					-	0%					-	0%					-	0%
8. Owner Direct Purchases					-	0%					-	0%					-	0%
<b>TOTAL</b>	<b>55,810,586</b>	<b>17%</b>	<b>265,575,920</b>	<b>83%</b>	<b>321,386,506</b>	<b>100%</b>	<b>8,392,956</b>	<b>20%</b>	<b>32,926,930</b>	<b>80%</b>	<b>41,319,886</b>	<b>100%</b>	<b>64,203,542</b>	<b>18%</b>	<b>298,502,850</b>	<b>82%</b>	<b>362,706,392</b>	<b>100%</b>

CONTRACTS AWARDED DEMOGRAPHICS																								
Reporting Period: 4/1/24 to 5/31/24																								
Ethnicity Type	SBE GOALS/MEASURES						NO SBE GOALS/MEASURES						TOTAL (SBE + NO SBE GOALS/MEASURES)											
	Male		Female		Unknown		TOTAL		Male		Female		Unknown		TOTAL		Male		Female		Unknown		TOTAL	
1. Asian Pacific American							-	0%							-	0%							-	0%
2. Black American	3,425,823	53%	2,979,070	47%		0%	6,404,893	2%							-	0%	3,425,823	53%	2,979,070	47%		0%	6,404,893	2%
3. Caucasian	115,524,512	100%	110,000	0%		0%	115,634,512	36%	20,000,000	100%		0%		0%	20,000,000	48%	135,524,512	100%	110,000	0%		0%	135,634,512	37%
4. Hispanic American	43,878,118	82%	9,863,136	18%		0%	53,741,254	17%	17,149,886	100%		0%		0%	17,149,886	42%	61,028,004	86%	9,863,136	14%		0%	70,891,140	20%
5. Native American							-	0%							-	0%							-	0%
6. Other Minority	300,000	100%		0%		0%	300,000	0%							-	0%	300,000	100%		0%			300,000	0%
7. Subcontinent Asian American							-	0%							-	0%							-	0%
8. Unknown		0%		0%	145,305,847	100%	145,305,847	45%		0%		0%	4,170,000	100%	4,170,000	10%		0%		0%	149,475,847	100%	149,475,847	41%
<b>TOTAL</b>	<b>163,128,453</b>	<b>51%</b>	<b>12,952,206</b>	<b>4%</b>	<b>145,305,847</b>	<b>45%</b>	<b>321,386,506</b>	<b>100%</b>	<b>37,149,886</b>	<b>90%</b>	<b>-</b>	<b>0%</b>	<b>4,170,000</b>	<b>10%</b>	<b>41,319,886</b>	<b>100%</b>	<b>200,278,339</b>	<b>55%</b>	<b>12,952,206</b>	<b>4%</b>	<b>149,475,847</b>	<b>41%</b>	<b>362,706,392</b>	<b>100%</b>

CONTRACTS PAID																		
Reporting Period: 4/1/24 to 5/31/24																		
Contract Type	SBE GOALS/MEASURES						NO SBE GOALS/MEASURES						TOTAL (SBE + NO SBE GOALS/MEASURES)					
	SBE		NON-SBE		TOTAL		SBE		NON-SBE		TOTAL		SBE		NON-SBE		TOTAL	
1. Construction	23,714,640	29%	57,432,808	71%	81,147,448	69%	2,811,196	8%	33,405,620	92%	36,216,816	72%	26,525,836	23%	90,838,428	77%	117,364,264	70%
2. MCC					-	0%					-	0%					-	0%
3. MCC 7040	16,411,131	85%	2,827,259	15%	19,238,390	16%					-	0%	16,411,131	85%	2,827,259	15%	19,238,390	12%
4. MCC 7360	1,003,290	37%	1,685,523	63%	2,688,813	2%	1,785,635	21%	6,880,737	79%	8,666,372	17%	2,788,925	25%	8,566,260	75%	11,355,185	7%
5. Design/Build	1,187,861	9%	11,474,968	91%	12,662,829	11%	34,592	1%	5,379,929	99%	5,414,521	11%	1,222,453	7%	16,854,897	93%	18,077,350	11%
6. Leases	295,523	26%	836,625	74%	1,132,148	1%					-	0%	295,523	26%	836,625	74%	1,132,148	1%
7. Maintenance					-	0%					-	0%					-	0%
8. Owner Direct Purchases					-	0%					-	0%					-	0%
<b>TOTAL</b>	<b>42,612,445</b>	<b>36%</b>	<b>74,257,183</b>	<b>64%</b>	<b>116,869,628</b>	<b>100%</b>	<b>4,631,423</b>	<b>9%</b>	<b>45,666,286</b>	<b>91%</b>	<b>50,297,709</b>	<b>100%</b>	<b>47,243,868</b>	<b>28%</b>	<b>119,923,469</b>	<b>72%</b>	<b>167,167,337</b>	<b>100%</b>

CONTRACTS PAID DEMOGRAPHICS																								
Reporting Period: 4/1/24 to 5/31/24																								
Ethnicity Type	SBE GOALS/MEASURES						NO SBE GOALS/MEASURES						TOTAL (SBE + NO SBE GOALS/MEASURES)											
	Male		Female		Unknown		TOTAL		Male		Female		Unknown		TOTAL		Male		Female		Unknown		TOTAL	
1. Asian Pacific American	50,273	100%		0%		0%	50,273	0%							-	0%	50,273	100%		0%		0%	50,273	0%
2. Black American	1,270,361	76%	410,922	24%		0%	1,681,283	1%	159,809	98%	2,731	2%		0%	162,540	0%	1,430,170	78%	413,653	22%		0%	1,843,823	1%
3. Caucasian	31,252,444	91%	1,902,065	6%	1,023,149	3%	34,177,658	29%	12,608,399	99%	64,861	1%		0%	12,673,260	25%	43,860,843	94%	1,966,926	4%	1,023,149	2%	46,850,918	28%
4. Hispanic American	47,366,632	88%	6,417,818	12%		0%	53,784,450	46%	17,297,207	94%	1,042,456	6%		0%	18,339,663	36%	64,663,839	90%	7,460,274	10%		0%	72,124,113	43%
5. Native American							-	0%						0%	28,365	100%		0%		0%	28,365	100%	28,365	0%
6. Other Minority	(16,318,430)	100%		0%		0%	(16,318,430)	-14%	8,379	100%		0%		0%	8,379	0%	(16,310,051)	100%		0%		0%	(16,310,051)	-10%
7. Subcontinent Asian American	109,301	100%		0%		0%	109,301	0%							-	0%	109,301	100%		0%		0%	109,301	0%
8. Unknown	928,782	2%		0%	42,456,311	98%	43,385,093	37%	9,146,373	48%		0%	9,939,129	52%	19,085,502	38%	10,075,155	16%		0%	52,395,440	84%	62,470,595	37%
<b>TOTAL</b>	<b>64,659,363</b>	<b>55%</b>	<b>8,730,805</b>	<b>7%</b>	<b>43,479,460</b>	<b>37%</b>	<b>116,869,628</b>	<b>100%</b>	<b>39,220,167</b>	<b>78%</b>	<b>1,110,048</b>	<b>2%</b>	<b>9,967,494</b>	<b>20%</b>	<b>50,297,709</b>	<b>100%</b>	<b>103,879,530</b>	<b>62%</b>	<b>9,840,853</b>	<b>6%</b>	<b>53,446,954</b>	<b>32%</b>	<b>167,167,337</b>	<b>100%</b>

### NOTES

<sup>1</sup>As a result of two landmark cases (Engineering Contractors Association v. Metropolitan Dade County and Hershell Gill Consulting Engineers, Inc. v. Miami-Dade County) Miami-Dade County's three Small Business Enterprise (SBE) programs in Construction, A&E, and Goods and Services are race and gender neutral.

<sup>2</sup>The capturing of demographic data is based on voluntary information provided and or entered by prime and sub-contractors.

<sup>3</sup>Payments reported may be from contracts awarded outside the reporting period.



Miami-Dade County Small Business Enterprise (SBE) Construction Program

	CONTRACTS AWARDED ANNUAL REPORTING: 2021						CONTRACTS AWARDED ANNUAL REPORTING: 2022						CONTRACTS AWARDED ANNUAL REPORTING: 2023						CONTRACTS AWARDED ANNUAL REPORTING: 2024					
Contract Type	TOTAL (SBE + NO SBE GOALS/MEASURES)			TOTAL (SBE + NO SBE GOALS/MEASURES)			TOTAL (SBE + NO SBE GOALS/MEASURES)			TOTAL (SBE + NO SBE GOALS/MEASURES)			TOTAL (SBE + NO SBE GOALS/MEASURES)			TOTAL (SBE + NO SBE GOALS/MEASURES)								
	SBE	NON-SBE	TOTAL	SBE	NON-SBE	TOTAL	SBE	NON-SBE	TOTAL	SBE	NON-SBE	TOTAL	SBE	NON-SBE	TOTAL									
1. Construction	83,975,539	13%	585,727,703	87%	669,703,242	61%	94,671,927	12%	708,028,300	88%	802,700,228	69%	59,623,176	15%	344,677,936	85%	404,301,111	38%	69,090,115	19%	304,026,749	81%	373,116,864	61%
2. MCC	-	-	-	-	-	-	-	-	-	-	-	-	-	-	-	-	-	-	-	-	-	-	-	-
3. MCC 7040	99,194,575	95%	5,183,704	5%	104,378,279	9%	93,441,619	96%	4,081,683	4%	97,523,302	8%	86,932,901	99%	579,242	1%	87,512,143	8%	15,007,869	100%	-	0%	15,007,869	2%
4. MCC 7360	40,168,080	35%	73,487,350	65%	113,655,430	10%	36,976,322	44%	47,672,913	56%	84,649,234	7%	36,596,174	45%	43,959,683	55%	80,555,857	8%	1,215,896	9%	12,678,195	91%	13,894,091	2%
5. Design/Build	-	-	-	-	-	-	6,265,208	4%	146,069,538	9%	152,334,746	13%	18,935,830	5%	382,965,645	95%	401,901,475	38%	-	0%	212,014,684	100%	212,014,684	35%
6. Leases	7,668,642	4%	207,721,324	96%	215,389,966	20%	3,346,340	13%	21,740,930	87%	25,087,270	2%	7,544,063	9%	75,851,587	91%	83,395,650	8%	-	-	-	-	-	-
7. Maintenance	-	-	-	-	-	-	-	-	-	-	-	-	-	-	-	-	-	-	-	-	-	-	-	-
8. Owner Direct Purchases	-	-	-	-	-	-	-	-	-	-	-	-	-	-	-	-	-	-	-	-	-	-	-	-
<b>TOTAL</b>	<b>231,006,837</b>	<b>21%</b>	<b>872,120,080</b>	<b>79%</b>	<b>1,103,126,917</b>	<b>100%</b>	<b>234,701,415</b>	<b>20%</b>	<b>927,593,365</b>	<b>80%</b>	<b>1,162,294,780</b>	<b>100%</b>	<b>209,632,144</b>	<b>20%</b>	<b>848,034,093</b>	<b>80%</b>	<b>1,057,666,237</b>	<b>100%</b>	<b>85,313,880</b>	<b>14%</b>	<b>528,719,628</b>	<b>86%</b>	<b>614,033,508</b>	<b>100%</b>

	CONTRACTS AWARDED DEMOGRAPHICS ANNUAL REPORTING: 2021						CONTRACTS AWARDED DEMOGRAPHICS ANNUAL REPORTING: 2022						CONTRACTS AWARDED DEMOGRAPHICS ANNUAL REPORTING: 2023						CONTRACTS AWARDED DEMOGRAPHICS ANNUAL REPORTING: 2024					
Ethnicity Type	TOTAL (SBE + NO SBE GOALS/MEASURES)			TOTAL (SBE + NO SBE GOALS/MEASURES)			TOTAL (SBE + NO SBE GOALS/MEASURES)			TOTAL (SBE + NO SBE GOALS/MEASURES)			TOTAL (SBE + NO SBE GOALS/MEASURES)			TOTAL (SBE + NO SBE GOALS/MEASURES)								
	Male	Female	Unknown	TOTAL	Male	Female	Unknown	TOTAL	Male	Female	Unknown	TOTAL	Male	Female	Unknown	TOTAL	Male	Female	Unknown	TOTAL				
1. Asian Pacific American	513,642	90%	58,800	10%	572,442	0%	618,266	67%	298,499	33%	-	0%	916,765	0%	40,887	26%	114,502	74%	-	0%	155,389	0.01%		
2. Black American	11,613,108	91%	1,183,428	9%	12,796,536	1%	15,549,545	89%	1,891,357	11%	-	0%	17,440,903	2%	16,123,905	92%	1,468,754	8%	-	0%	17,592,659	1.66%		
3. Caucasian	372,356,104	88%	52,242,168	12%	(500)	0%	469,504,753	97%	16,524,481	3%	-	0%	486,029,233	42%	154,583,776	90%	16,374,357	10%	-	0%	170,958,133	16.16%		
4. Hispanic American	231,745,394	81%	53,332,272	19%	-	0%	285,077,666	26%	258,845,712	87%	36,793,273	12%	1,582,128	1%	297,221,114	26%	313,541,462	89%	36,095,238	10%	808,415	0.23%	350,445,115	33.13%
5. Native American	162,500	106%	-	0%	(9,492)	-6%	153,008	0%	-	0%	372,011	100%	372,011	0%	3,650	100%	-	0%	-	0%	3,650	0.00%		
6. Other Minority	28,878,138	99%	310,528	1%	-	0%	29,188,666	3%	2,448,218	100%	4,441	0%	2,452,658	0%	1,185,466	100%	-	0.00%	-	0%	1,185,466	0.11%		
7. Subcontinent Asian American	610,000	100%	-	0%	610,000	0%	378,141	100%	-	0%	-	0%	378,141	0%	-	-	-	-	-	-	-	-	-	-
8. Unknown	10,787,357	3%	83,078	0%	339,260,392	97%	350,130,827	32%	9,106,532	3%	176,600	0%	348,200,824	97%	357,483,955	31%	28,124,649	5%	432,757	0.08%	488,768,420	94%	517,325,826	48.91%
<b>TOTAL</b>	<b>656,666,243</b>	<b>60%</b>	<b>107,210,274</b>	<b>10%</b>	<b>339,260,400</b>	<b>31%</b>	<b>1,103,126,917</b>	<b>100%</b>	<b>756,451,166</b>	<b>65%</b>	<b>55,688,651</b>	<b>5%</b>	<b>350,154,963</b>	<b>30%</b>	<b>1,162,294,780</b>	<b>100%</b>	<b>513,603,794</b>	<b>49%</b>	<b>54,485,608</b>	<b>5%</b>	<b>489,576,835</b>	<b>46%</b>	<b>1,057,666,237</b>	<b>100%</b>

	CONTRACTS PAID ANNUAL REPORTING: 2021						CONTRACTS PAID ANNUAL REPORTING: 2022						CONTRACTS PAID ANNUAL REPORTING: 2023						CONTRACTS PAID ANNUAL REPORTING: 2024					
Contract Type	TOTAL (SBE + NO SBE GOALS/MEASURES)			TOTAL (SBE + NO SBE GOALS/MEASURES)			TOTAL (SBE + NO SBE GOALS/MEASURES)			TOTAL (SBE + NO SBE GOALS/MEASURES)			TOTAL (SBE + NO SBE GOALS/MEASURES)			TOTAL (SBE + NO SBE GOALS/MEASURES)								
	SBE	NON-SBE	TOTAL	SBE	NON-SBE	TOTAL	SBE	NON-SBE	TOTAL	SBE	NON-SBE	TOTAL	SBE	NON-SBE	TOTAL									
1. Construction	85,064,596	13%	559,240,176	87%	644,304,772	59%	89,843,599	12%	644,179,593	88%	734,023,192	59%	125,872,521	19%	553,837,775	81%	679,710,296	71%	71,627,747	22%	247,852,887	78%	319,480,634	74%
2. MCC	-	-	-	-	-	-	-	-	-	-	-	-	-	-	-	-	-	-	-	-	-	-	-	-
3. MCC 7040	55,830,372	90%	6,285,969	10%	62,116,342	6%	80,154,350	96%	3,214,349	4%	83,368,699	7%	88,971,165	95%	4,222,186	5%	93,193,351	10%	38,166,353	93%	3,036,661	7%	41,203,014	10%
4. MCC 7360	28,852,572	48%	30,660,907	52%	59,513,478	5%	27,914,740	41%	39,812,141	59%	67,726,881	5%	23,835,601	31%	52,258,209	69%	76,093,810	8%	7,874,752	26%	21,999,649	74%	29,874,401	7%
5. Design/Build	26,521,334	13%	180,903,559	87%	207,424,893	19%	40,659,656	26%	116,445,517	74%	157,105,174	13%	15,266,955	26%	43,858,346	74%	59,125,301	6%	4,033,934	10%	34,537,933	90%	38,571,867	9%
6. Leases	2,595,181	4%	89,345,145	97%	91,940,326	8%	17,867,956	10%	167,383,253	90%	185,251,209	15%	6,144,561	12%	44,766,708	88%	50,911,269	5%	1,005,287	23%	3,304,669	77%	4,309,956	1%
7. Maintenance	-	-	-	-	-	-	-	-	-	-	-	-	-	-	-	-	-	-	-	-	-	-	-	-
8. Owner Direct Purchases	231,245	1%	22,780,941	99%	23,012,186	2%	541,425	5%	9,416,236	95%	9,957,660	1%	3,128	1%	400,891	99%	404,019	0%	-	0%	10,353	100%	10,353	0%
<b>TOTAL</b>	<b>199,095,299</b>	<b>18%</b>	<b>889,216,697</b>	<b>82%</b>	<b>1,088,311,996</b>	<b>100%</b>	<b>256,981,726</b>	<b>21%</b>	<b>980,451,089</b>	<b>79%</b>	<b>1,237,432,815</b>	<b>100%</b>	<b>260,093,932</b>	<b>27%</b>	<b>699,344,114</b>	<b>73%</b>	<b>959,438,046</b>	<b>100%</b>	<b>122,708,073</b>	<b>28%</b>	<b>310,742,152</b>	<b>72%</b>	<b>433,450,225</b>	<b>100%</b>

	CONTRACTS PAID DEMOGRAPHICS ANNUAL REPORTING: 2021						CONTRACTS PAID DEMOGRAPHICS ANNUAL REPORTING: 2022						CONTRACTS PAID DEMOGRAPHICS ANNUAL REPORTING: 2023						CONTRACTS PAID DEMOGRAPHICS ANNUAL REPORTING: 2024					
Ethnicity Type	TOTAL (SBE + NO SBE GOALS/MEASURES)			TOTAL (SBE + NO SBE GOALS/MEASURES)			TOTAL (SBE + NO SBE GOALS/MEASURES)			TOTAL (SBE + NO SBE GOALS/MEASURES)			TOTAL (SBE + NO SBE GOALS/MEASURES)			TOTAL (SBE + NO SBE GOALS/MEASURES)								
	Male	Female	Unknown	TOTAL	Male	Female	Unknown	TOTAL	Male	Female	Unknown	TOTAL	Male	Female	Unknown	TOTAL	Male	Female	Unknown	TOTAL				
1. Asian Pacific American	738,525	100%	-	0%	738,525	0.07%	291,427	70%	121,952	30%	-	0%	413,379	0.03%	496,944	72%	188,533	28%	-	0%	685,477	0.07%		
2. Black American	15,933,127	85%	2,838,028	15%	11,000	0%	18,782,155	2%	17,413,929	81%	3,964,069	19%	0.00%	21,377,998	2%	16,029,395	82%	3,429,264	18%	-	0%	19,458,659	2%	
3. Caucasian	490,570,176	97%	17,146,973	3%	574,023	0.11%	508,291,172	47%	479,993,091	79%	127,738,043	21%	2,743,589	0.45%	610,474,722	49%	263,243,536	85%	47,864,284	15%	170,272	0.05%	311,278,093	32%
4. Hispanic American	372,593,776	89%	45,064,516	11%	5,000	0%	417,663,292	38%	391,850,386	91%	39,772,506	9%	(102,150)	-0.024%	431,520,742	35%	378,421,941	91%	37,593,921	9%	173,256	0%	416,189,118	43%
5. Native American	100,948	100%	-	0%	100,948	0%	-	0%	-	-	-	0.00%	-	0%	404,417	100%	404,417	0%	-	0%	-	0%	76,146	100%
6. Other Minority	8,360,380	95%	156,210	1.78%	256,688	3%	8,773,278	1%	26,218,519	99%	381,502	1%	-	0%	26,600,021	2%	(2,081,931)	102%	33,500	-2%	0%	0%	(14,127,093)	100%
7. Subcontinent Asian American	1,205,867	100%	-	0%	1,205,867	0.11%	995,459	100%	-	0%	-	0%	995,459	0.08%	1,646,229	100%	1,646,229	0%	-	0%	-	0%	255,015	100%
8. Unknown	76,492,625	58%	86,931	0%	56,177,202	42%	132,756,758	12%	73,166,592	50%	89,121	0.06%	72,794,781	50%	146,050,493	12%	73,694,761	35%	-	0.00%	138,129,724	65%	211,824,485	22%
<b>TOTAL</b>	<b>965,995,424</b>	<b>89%</b>	<b>65,292,658</b>	<b>6%</b>	<b>57,023,913</b>	<b>5%</b>	<b>1,088,311,996</b>	<b>100%</b>	<b>989,929,402</b>	<b>80%</b>	<b>172,067,193</b>	<b>14%</b>	<b>75,436,220</b>	<b>6%</b>	<b>1,237,432,815</b>	<b>100%</b>	<b>731,450,875</b>	<b>76%</b>	<b>89,109,502</b>	<b>9%</b>	<b>138,877,669</b>	<b>14%</b>	<b>959,438,046</b>	<b>100%</b>

NOTES

<sup>1</sup>As a result of two landmark cases (Engineering Contractors Association v. Metropolitan Dade County and Hershell Gill Consulting Engineers, Inc. v. Miami-Dade County) Miami-Dade County's three Small Business Enterprise (SBE) programs in Construction, A&E, and Goods and Services are race and gender neutral.

<sup>2</sup>The capturing of demographic data is based on voluntary information provided and or entered by prime and sub-contractors.

<sup>3</sup>Payments reported may be from contracts awarded outside the reporting period.

**Miscellaneous Construction Contract**  
**MCC-9-18**  
**(MCM Corporation)**

# MAGNUM CONSTRUCTION MANAGEMENT MISCELLANEOUS CONSTRUCTION CONTRACTS MCC-9-18

**CM SBE-C Advisory Board Update**  
May 2024

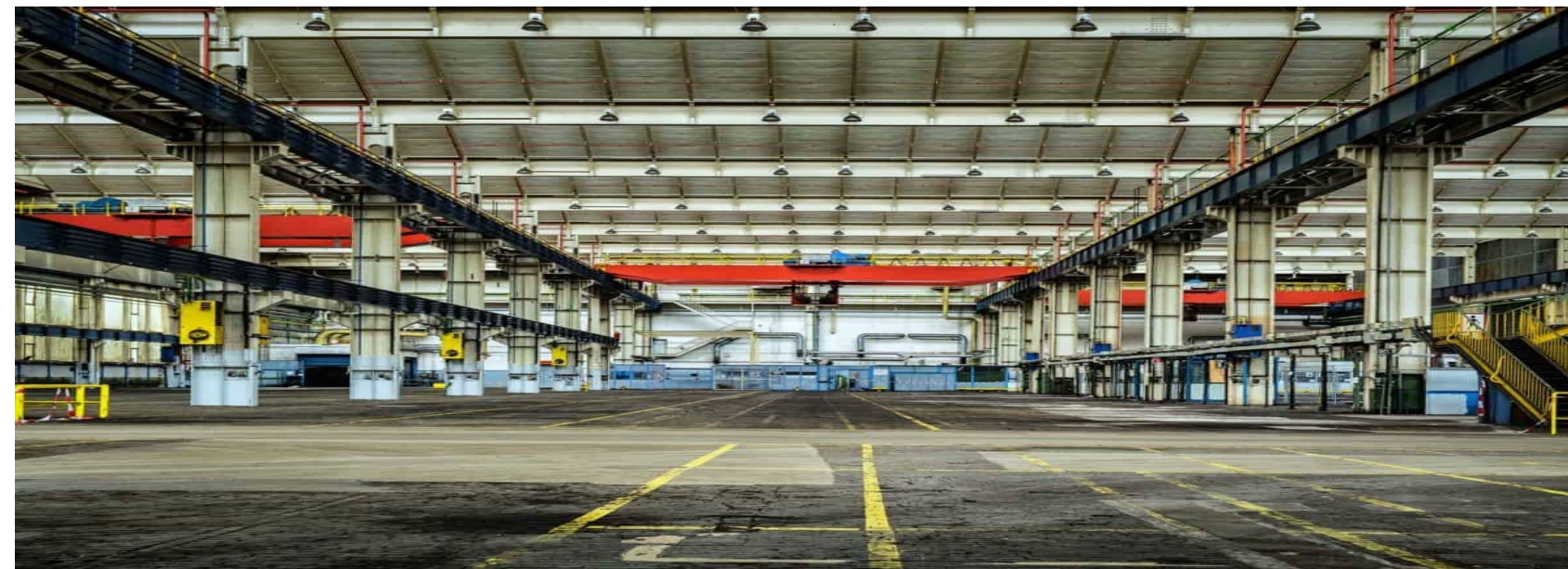

# PROJECT INFORMATION TO-DATE

<p>Total dollar value of all awarded (Award Amount):</p> <p><b>\$20,471,652.58</b></p>	<p>Total dollar value of Cost of Work:</p> <p><b>\$16,625,221.52</b></p>	<p>Total dollar value contracted to SBE's to- date:</p> <p><b>\$15,331,827.96</b></p>
<p>Total dollar value of payment received by MCM (Paid Amount) :</p> <p><b>\$8,713,877.42</b></p>	<p>Total number of GMP's:</p> <p><b>0</b></p>	<p>Total number of packages SBE's contracted to date:</p> <p><b>74</b></p>

Total percentage contracted all SBE's to-date: **74.9%**  
(Total dollar value contracted to SBE's divided by total dollar value cost of work equals SBE percentage)

## SBE BREAKOUT TO-DATE – CONSTRUCTION AND GOODS & SERVICES

Total \$ contracted SBE-C's  <b>\$15,369,447.49</b>	Total % contracted SBE-C's  <b>73.9%</b>	Total \$ paid-to-date SBE-C's  <b>\$ 7,644,399.71</b>	Total % paid-to-date SBE-C's  <b>87.7%</b>
Total \$ contracted SBE-Goods & Services  <b>\$322,000.00</b>	Total % contracted SBE- Goods & Services  <b>5.0%</b>	Total \$ paid-to-date SBE-Goods & Services  <b>\$164,484.65</b>	Total % paid-to-date SBE-Goods & Services  <b>11.4%</b>

## SBE BREAKOUT TO-DATE – CONSTRUCTION MANAGEMENT

Total \$ contracted SBE-C Qualifier MCO <b>\$1,090,566.38</b>	18% - Total % contracted SBE-C Qualifier MCO <b>18.9%</b>	Total \$ paid-to-date SBE-C Qualifier MCO <b>\$ 702,274.18</b>	Total % paid-to-date SBE-C MCO <b>16.3%</b>
Total \$ contracted SBE-C Qualifier Gamax <b>\$407,400.00</b>	4% - Total % contracted SBE-C Qualifier Gamax <b>7.1%</b>	Total \$ paid-to-date SBE-C Qualifier Gamax <b>\$256,276.81</b>	Total % paid-to-date SBE-C Gamax <b>5.9%</b>

## SBE-CONSTRUCTION BREAKDOWN (LIST ALL FIRMS)

Subcontractor	Project	Original Contract Amount with Change Order	Amount Paid to Date	Demographic Data
Clearview Electric Inc	SAO 1/5 - Y128A Bldg. 3030	\$159,005.24	\$141,468.65	African American/Male
Delka Innovo Group Inc	SAO 1/5 - Y128A Bldg. 3030	\$73,681.29	\$73,681.29	Hispanic/ Male
L & T Fire LLC	SAO 1/5 - Y128A Bldg. 3030	\$8,575.00	\$8,575.00	Hispanic/ Female
OnAir Inc	SAO 1/5 - Y128A Bldg. 3030	\$10,200.00	\$10,200.00	Hispanic/ Male
Clearview Electric Inc	SAO 2/6 – WO64A	\$33,080.72	\$33,080.72	African American/Male <sup>5</sup>

## SBE-CONSTRUCTION BREAKDOWN (CONTINUED)

Subcontractor	Project	Original Contract Amount with Change Order	Amount Paid to Date	Demographic Data
Massu Infrastructure Coating LLC	SAO 2/6 – W064A	\$3,884.00	\$3,884.00	Hispanic/ Male
Milestone Fire Protection LLC	SAO 2/6 – W064A	\$79,536.41	\$79,536.41	Hispanic/ Male
C L Elias Construction Inc.	SAO 3 – V008F	\$27,592.00	\$27,592.00	Caucasian/ Female
Clearview Electric Inc	SAO 3 – V008F	\$36,160.00	\$36,160.00	African American/Male
Paradise Construction	SAO 4/8 – U010F-5	\$48,725.00	\$48,725.00	Hispanic/ Male



## SBE-CONSTRUCTION BREAKDOWN (CONTINUED)

Subcontractor	Project	Original Contract Amount with Change Order	Amount Paid to Date	Demographic Data
Ameradrain Plumbing Corp	SAO 4/8 – U010F-5	\$17,257.00	\$17,257.00	Hispanic/ Male
OnAir Inc	SAO 4/8 – U010F-5	\$63,650.00	\$63,650.00	Hispanic/ Male
MGA Electric Inc	SAO 4/8 – U010F-5	\$16,866.46	\$16,866.46	African American/ Male
Delka Innovo Group Inc.	AA046A	\$28,255.00	\$28,255.00	Hispanic/ Male
MAC 195 Engineering	AA046A	\$165,000.00	\$165,000.00	Hispanic/ Male

## SBE-CONSTRUCTION BREAKDOWN (CONTINUED)

Subcontractor	Project	Original Contract Amount with Change Order	Amount Paid to Date	Demographic Data
Ohana Construction Group	AA126A-2	\$385,000.00	\$206,001.25	Hispanic / Male
Conbuild LLC (Pkg B)	AA126A-2	\$238,837.00	\$160,383.52	Hispanic / Female
Conbuild LLC (Pkg C)	AA126A-2	\$134,456.00	\$75,236.60	Hispanic / Female
Delka Innovo Group Inc	AA126A-2	\$41,000.00	\$28,509.00	Hispanic/ Male
Paradise Construction	AA126A-2	\$149,225.00	\$96,320.67	Hispanic / Male

## SBE-CONSTRUCTION BREAKDOWN (CONTINUED)

Subcontractor	Project	Original Contract Amount with Change Order	Amount Paid to Date	Demographic Data
Massu Infrastructure Coating LLC	AA126A-2	\$40,994.00	\$13,841.97	Hispanic / Male
Green Engineering & Construction	AA126A-2	\$178,857.60	\$52,492.72	Hispanic / Male
C.J. Fire Protection	AA126A-2	\$68,000.00	\$39,551.36	African American / Male
People's Plumbing & Mechanical	AA126A-2	\$409,102.00	\$230,257.69	Hispanic / Female
OnAir Inc.	AA126A-2	\$94,900.00	\$72,981.28	Hispanic / Male

## SBE-CONSTRUCTION BREAKDOWN (CONTINUED)

Subcontractor	Project	Original Contract Amount with Change Order	Amount Paid to Date	Demographic Data
Thevenin Enterprises, Inc	AA126A-2	\$256,700.00	\$116,366.35	Hispanic / Male
Delka Innova Group PkgA	AA126A-1	\$385,000.00	\$268,209.18	Hispanic / Male
Delka Innova Group Pkg B	AA126A-1	\$220,000.00	\$157,296.25	Hispanic / Male
Delka Innova Group PkgC	AA126A-1	\$43,245.00	\$29,611.50	Hispanic / Male
Paradise Construction Corp.	AA126A-1	\$178,680.00	\$84,645.00	Hispanic / Male

## SBE-CONSTRUCTION BREAKDOWN (CONTINUED)

Subcontractor	Project	Original Contract Amount with Change Order	Amount Paid to Date	Demographic Data
Massu Infrastructure Coating	AA126A-1	\$23,489.00	\$9,328.05	Hispanic / Male
Commercial Interior Contractor	AA126A-1	\$43,803.13	\$0.00	Hispanic / Female
Milestone Fire Protection LLC	AA126A-1	\$38,000.00	\$23,761.72	Hispanic / Male
Mag Construction Inc	AA126A-1	\$433,995.00	\$269,989.28	Hispanic / Male
OnAir Inc.	AA126A-1	\$73,000.00	\$39,318.13	Hispanic / Male

## SBE-CONSTRUCTION BREAKDOWN (CONTINUED)

Subcontractor	Project	Original Contract Amount with Change Order	Amount Paid to Date	Demographic Data
Thevenin Enterprises, Inc	AA126A-1	\$273,260.00	\$160,003.75	Hispanic / Male
Delka Innovo Group	AA126A-3	\$383,000.00	\$292,924.25	Hispanic / Male
Paradise Construction Corp.	AA126A-3	\$82,870.00	\$14,791.50	Hispanic / Male
Delka Innovo Group	AA126A-3	\$15,000.00	\$9,994.00	Hispanic / Male
Epic Consultants Inc.	AA126A-3	\$155,001.00	\$123,552.63	Hispanic / Male

## SBE-CONSTRUCTION BREAKDOWN (CONTINUED)

Subcontractor	Project	Original Contract Amount with Change Order	Amount Paid to Date	Demographic Data
Delka Innovo Group	AA126A-3	\$20,680.00	\$14,675.72	Hispanic / Male
Milestone Fire Protection LLC	AA126A-3	\$60,000.00	\$28,025.00	Hispanic / Male
People's Plumbing & Mechanical	AA126A-3	\$585,376.00	\$436,719.24	Hispanic / Female
Gamma Air System Inc	AA126A-3	\$51,700.00	\$27,787.50	Hispanic / Male
Thevenin Enterprises Inc	AA126A-3	\$262,500.00	\$193,715.45	Hispanic / Male

## SBE-CONSTRUCTION BREAKDOWN (CONTINUED)

Subcontractor	Project	Original Contract Amount with Change Order	Amount Paid to Date	Demographic Data
Low Voltage Systems Inc	AA136 A	\$985,000.00	\$985,273.30	Hispanic / Male
AAP Construction Group	T072E-1	\$56,250.00	\$54,750.00	Hispanic / Male
Milestone Fire Protection	T072E-1	\$33,000.00	\$31,000.00	Hispanic / Male
OnAir Inc	T072E-1	\$23,900.00	\$22,650.00	Hispanic / Male
New Era Electric Inc	T072E-1	\$31,280.00	\$30,280.00	Hispanic / Male



## SBE-CONSTRUCTION BREAKDOWN (CONTINUED)

Subcontractor	Project	Original Contract Amount with Change Order	Amount Paid to Date	Demographic Data
Clearview Electric Inc	T072B-3	\$720,000.00	\$502,454.46	African American / Male
Conbuild LLC	X116A Ph IV	\$141,840.12	\$157,001.46	Hispanic / Male
Chavez South Florida	X116A Ph IV	\$99,465.37	\$67,927.68	Hispanic / Male
Delka Innovo Group	X116A Ph IV	\$15,985.61	\$15,186.33	Hispanic / Male
Kesoki Painting LLC	X116A Ph IV	\$7,050.00	\$6,351.72	Hispanic / Female

## SBE-CONSTRUCTION BREAKDOWN (CONTINUED)

Subcontractor	Project	Original Contract Amount with Change Order	Amount Paid to Date	Demographic Data
C. J. Fire Protection	X116A Ph IV	\$12,000.00	\$10,925.00	African American / Male
RCR Plumbing Services	X116A Ph IV	\$55,061.88	\$52,308.79	Hispanic / Male
Thevenin Enterprises	X116A Ph IV	\$15,879.00	\$13,052.05	Hispanic / Male
Jador International Corp	X116A Ph IV	\$33,772.01	\$29,114.66	African American / Female
Commercial Interior Contractors	X116A Ph IV	\$85,271.49	\$73,127.77	Hispanic / Female

## SBE-CONSTRUCTION BREAKDOWN (CONTINUED)

Subcontractor	Project	Original Contract Amount with Change Order	Amount Paid to Date	Demographic Data
Epic Consultant Inc	D105C-1A	\$1,353,808.00	\$226,373.60	Hispanic / Male
Epic Consultant Inc	D105C-1A	\$133,573.00	\$0.00	Hispanic / Male
Massu Infrastructure Coatings, LLC	D105C-1A	\$25,979.00	\$0.00	Hispanic / Male
Thevenin Enterprises	D105C-1A	\$1,462,562.00	\$0.00	Hispanic / Male
Ruben Electric Technology	SAO 7/11	\$27,931.00	\$23,305.14	Hispanic / Male

## SBE-CONSTRUCTION BREAKDOWN (CONTINUED)

Subcontractor	Project	Original Contract Amount with Change Order	Amount Paid to Date	Demographic Data
Ohana Construction Group	SAO 7/11	\$18,500.00	\$17,100.00	Hispanic / Male
Milestone Fire Protection LLC	SAO 7/11	\$2,680.00	\$2,0710.00	Hispanic / Male
Delka Innovo Group	U023A	\$44,494.00	\$0.00	Hispanic / Male
Gamma Air System Inc	U023A	\$498,000.00	\$0.00	Hispanic / Male
Ruben Electric Technology	U023A	\$42,215.00	\$0.00	Hispanic / Male

## SBE-CONSTRUCTION BREAKDOWN (CONTINUED)

Subcontractor	Project	Original Contract Amount with Change Order	Amount Paid to Date	Demographic Data
C L Elias Construction Inc	AC007A	\$73,680.00	\$52,578.62	Caucasian/ Female
Paradise Construction Corp	AC007A	\$69,725.00	\$68,359.81	Hispanic / Male
C L Elias Construction Inc	AC007A	\$35,894.00	\$9,990.33	Caucasian/ Female
Delka Innovo Group	AC007A	\$30,550.00	\$10,070.00	Hispanic / Male
Delka Innovo Group	AC007A	\$22,000.00	\$19,336.30	Hispanic / Male

## SBE-CONSTRUCTION BREAKDOWN (CONTINUED)

Subcontractor	Project	Original Contract Amount with Change Order	Amount Paid to Date	Demographic Data
Milestone Fire Protection	AC007A	\$58,000.00	\$6,048.30	Hispanic / Male
Gamma Air System Inc	AC007A	\$54,800.00	\$9,817.30	Hispanic / Male
MGA Electric Inc	AC007A	\$169,935.00	\$88,775.52	African American/ Male
Ohana Construction Group	AB050A	\$1,400,000.00	\$1,305,988.74	Hispanic / Male
Milestone Fire Protection	AB050A	\$43,300.00	\$41,135.28	Hispanic / Male

## SBE-CONSTRUCTION BREAKDOWN (CONTINUED)

Subcontractor	Project	Original Contract Amount with Change Order	Amount Paid to Date	Demographic Data
JCR Mechanical Contractor Inc	AB050A	\$47,500.00	\$44,159.80	Hispanic / Male
OnAir Inc	AB050A	\$108,800.00	\$103,360.00	Hispanic / Male
New Era Electric Inc	AB050A	\$395,580.00	\$356,604.67	Hispanic / Male
MAC 195 Engineering	Y145A	\$824,000.00	\$95,076.38	Hispanic / Male

## SBE-CONSTRUCTION BREAKDOWN (CONTINUED)

Subcontractor	Project	Original Contract Amount with Change Order (Dollar Amount & Percent SBE Projected to Earn)	Amount Paid to Date (Dollar Amount & Percent Paid to Date)	Demographic Data

Total \$ contracted SBE-C's	Total % contracted SBE-C's	Total \$ paid-to-date SBE-C's	Total % paid-to-date SBE-C's
<b>\$15,369,447.49</b>	<b>73.9 %</b>	<b>\$ 7,644,399.71</b>	<b>87.7%</b>



# SBE- GOODS AND SERVICES BREAKDOWN

Subcontractor	Project	Original Contract Amount with Change Order (Dollar Amount & Percent SBE Projected to Earn)	Amount Paid to Date (Dollar Amount & Percent Paid to Date)	Demographic Data
Ginley Lawn Service & Landscaping	AB050A	\$322,000.00	\$164,484.65	Hispanic / Male

Total \$ contracted SBE-G&S	Total % contracted SBE-G&S	Total \$ paid-to-date SBE-G&S	Total % paid-to-date SBE-G&S
<b>\$322,000.00</b>	<b>5.0 %</b>	<b>\$73,108.72</b>	<b>11.4%</b>

# SBE-CONSTRUCTION DEMOGRAPHIC DATA

## TOTAL NUMBER OF FIRMS: 32

4 African-American Male -  
owned  
(13.0% of SBE-C)  
\$1,215,047.42

1 African-American Female  
owned  
(3.00% of SBE-C)  
\$33,772.01

17 Hispanic Male owned  
(56.0% of SBE-C)  
\$11,952,831.64

8 Hispanic Female owned  
(25.0% of SBE-C)  
\$2,291,757.40

1 Caucasian Female  
owned  
(3.0% of SBE-C)  
\$137,166.00

9 Woman-owned  
(28.0% of SBE-C)  
\$2,325,529.41

# SBE-GOODS AND SERVICES DEMOGRAPHIC DATA

## TOTAL NUMBER OF FIRMS: 1

1 Hispanic Male owned  
(100.0% of SBE-G & S)  
\$322,000.00

# SBE QUALIFIER BREAKDOWN (LIST ALL FIRMS)

Subcontractor	Project	Original Contract Amount with Change Order	Amount Paid to Date	Demographic Data
MCO Construction & Services Inc	MCC-9-18	\$1,090,566.38	\$702,274.18	African American/ Female
Gamax Consulting	MCC-9-18	\$407,400.00	\$256,276.81	Hispanic/ Female
<b>SBE Qualifier Total:</b>		\$1,497,966.38	\$958,550.99	

Total \$ contracted SBE Qualifier	Total % contracted SBE Qualifier
<b>\$1,497,966.38</b>	<b>25.9 %</b>

Total \$ paid-to-date SBE Qualifier	Total % paid-to-date SBE Qualifier
<b>\$958,550.99</b>	<b>22.2 %</b>

# SBE QUALIFIER DEMOGRAPHIC DATA

## TOTAL NUMBER OF FIRMS: 2

1 African-American owned  
(50.0% of SBE)  
\$1,090,566.38

1 Hispanic owned  
(50.0% of SBE)  
\$407,400.00

0 Caucasian owned  
(0.0% of SBE)

2 Woman-owned  
(100.0% of SBE)  
\$1,497,966.38

THANK YOU

**Miscellaneous Construction Contract**  
**MCC-9-18**  
**(Monthly Reports)**

SBE-C Monthly Report

May 31, 2024

Project #	Project Name	Prime	Contractors	Start Date	Contract Award	Awarded to Subs	Amount Paid to GC	Amount Paid to Subs	SBE-C Part.	% Complete
MCC-9-18	Key Management Staff - Period 1/24/22 - 9/30/22	MCM		1/24/22	\$ 5,777,850.75		\$ 4,309,808.72			
	- 18% SBE Qualifier	16.3%	MCO Construction & Services	1/24/22		\$1,090,566.38		\$ 702,274.18	18.9%	64.40%
	- 4% SBE Qualifier	5.9%	Gamax Consulting	1/24/22		\$ 407,400.00		\$ 256,276.81	7.1%	62.91%
	<b>Total Construction Management</b>	<b>22.2%</b>			<b>\$ 5,777,850.75</b>	<b>\$ 1,497,966.38</b>	<b>\$ 4,309,808.72</b>	<b>\$ 958,550.99</b>	<b>25.9%</b>	<b>74.59%</b>
	<b>MIA-Quick Response Project Order</b>	<b>MCM</b>		<b>SAO #</b>	<b>\$ 672,499.08</b>		<b>\$ 670,899.96</b>			
SAO 1/5/10	MIA - Building 3030 Office Remodel "D" Wing Phase II Y128A			5/19/22	\$ 290,764.31		\$ 290,764.31		80.5%	100.00%
			Clearview Electric Inc.			\$ 141,468.65		\$ 141,468.65	48.7%	100.00%
			Delka Innovo Group Inc.			\$ 73,681.29		\$ 73,681.29	25.3%	100.00%
			L & Y Fire LLC			\$ 8,575.00		\$ 8,575.00	2.9%	100.00%
			ONAIR Inc,			\$ 10,200.00		\$ 10,200.00	3.5%	100.00%
	<b>FOR COST OF WORK ONLY NOT SBE-C</b>		<b>Honeywell</b>			\$ 14,597.00		\$ 11,575.48		79.30%
SAO 2/6/9	MIA Conc. E - F Life Safety Updates - MCC-W	MCM		6/16/22	\$ 134,768.30		\$ 134,768.30		86.4%	100.00%
			Clearview Electric Inc.			\$ 33,080.72		\$ 33,080.72	24.5%	100.00%
			Massu Infrastructure Coating LLC			\$ 3,884.00		\$ 3,884.00	2.9%	100.00%
			Milestone Fire Protection LLC			\$ 79,536.41		\$ 79,536.41	59.0%	100.00%
	<b>FOR COST OF WORK ONLY NOT SBE-C</b>		<b>Honeywell</b>			\$ 6,834.00		\$ 6,834.00		100.00%
SAO 3	MIA Cc F Millwork Demolition /Removal/Install New Transformer - MCC-V008F	MCM		6/17/22	\$ 69,661.81		\$ 69,661.81		91.52%	100.00%
			C L Elias Construction Inc.			\$ 27,592.00		\$ 27,592.00	39.61%	100.00%
			Clearview Electric Inc.			\$ 36,160.00		\$ 36,160.00	51.91%	100.00%
SAO 4/8	MIA - Satl E Mech & Elect. Equip Replacement Group #1 AHU \$5 & #6 Ramp Level (Old Airside Ops Breakroom) MCC-U010F-5	MCM		9/7/22	\$ 160,154.73		\$ 160,154.73		91.5%	100.00%
			Paradise Construction			\$ 48,725.00		\$ 48,725.00	30.4%	100.00%
			Ameradrain Plumbing Corp			\$ 17,257.00		\$ 17,257.00	10.8%	100.00%
			ONAIR Inc,			\$ 63,650.00		\$ 63,650.00	39.7%	100.00%
			MGA Electric Inc			\$ 16,866.46		\$ 16,866.46	10.5%	100.00%
SAO 7	Bldg. 5A -Electrical Work 2nd Floor	MCM		3/29/23	\$ 17,149.93		\$ 15,550.81		91.5%	90.68%
			Ruben Electric Technology Inc.			\$ 15,695.00		\$ 14,248.64	91.5%	90.78%
SAO 11	Bldg. 5A -Electrical Work 2nd Floor	MCM		3/29/23	\$ 36,513.66		\$ 30,474.47		33.5%	83.46%
			Ruben Electric Technology Inc.			\$ 12,236.00		\$ 9,057.50	33.5%	74.02%
			Ohana Construction Group			\$ 18,500.00		\$ 17,100.00	50.7%	92.43%
			Milestone Fire Protection LLC			\$ 2,680.00		\$ 2,071.00	7.3%	77.28%
AA046A	MIA - Cc E & Satellite E 3rd FI APM Platform Annunciation System	MCM		8/22/22	\$ 213,131.45		\$ 213,131.45		90.7%	100.00%
			Delka Innovo Group Inc.			\$ 28,255.00		\$ 28,255.00	13.3%	100.00%



SBE-C Monthly Report

May 31, 2024

Project #	Project Name	Prime	Contractors	Start Date	Contract Award	Awarded to Subs	Amount Paid to GC	Amount Paid to Subs	SBE-C Part.	% Complete
			MAC 195 Engineering			\$ 165,000.00		\$ 165,000.00	77.4%	100.00%
AA126A-2	MIA - NTD AA Ramp Level Restroom	MCM		10/7/22	\$ 2,463,518.95		\$ 1,301,197.94		81.1%	52.82%
			Ohana Construction Group			\$ 385,000.00		\$ 206,001.25	15.6%	53.51%
			Conbuild LLC - Pkg B			\$ 238,837.00		\$ 160,383.52	9.7%	67.15%
			Conbuild LLC - Pkg C			\$ 134,456.00		\$ 75,236.60	5.5%	55.96%
			Delka Innovo Group Inc.			\$ 41,000.00		\$ 28,509.00	1.7%	69.53%
			Paradise Construction			\$ 149,225.00		\$ 92,320.67	6.1%	61.87%
			Massu Infrastructure Coating LLC			\$ 40,994.00		\$ 13,841.97	1.7%	33.77%
	<b>FOR COST OF WORK ONLY NOT SBE-C</b>		<b>Stonehard</b>			\$ 37,758.00		\$ 25,895.10	0.0%	68.58%
			Green Engineering & Const			\$ 178,857.60		\$ 52,492.72	7.3%	29.35%
			C. J. Fire Protection			\$ 68,000.00		\$ 39,551.35	2.8%	58.16%
			People's Plumbing & Mech			\$ 409,102.00		\$ 230,257.69	16.6%	56.28%
			ONAIR Inc.			\$ 94,900.00		\$ 72,981.28	3.9%	76.90%
			Thevenin Enterprises, Inc			\$ 256,700.00		\$ 116,366.35	10.4%	45.33%
	<b>FOR COST OF WORK ONLY NOT SBE-C</b>		<b>Honeywell</b>			\$ 62,216.00		\$ 54,768.78	0.0%	88.03%
AA126A-1	MIA - NTD AA Ramp Level Restroom	MCM		10/24/22	\$ 2,164,744.52		\$ 1,221,963.12		77.1%	56.45%
			Delka Innova Group PkgA			\$ 385,000.00		\$ 268,209.18	17.8%	69.66%
			Delka Innova Group PkgB			\$ 220,000.00		\$ 157,296.25	10.2%	71.50%
			Delka Innova Group PkgC			\$ 43,245.00		\$ 29,611.50	2.0%	68.47%
			Paradise Construction Corp.			\$ 178,680.00		\$ 84,645.00	8.3%	47.37%
			Massu Infrastructure Coating			\$ 23,489.00		\$ 9,328.05	1.1%	39.71%
	<b>FOR COST OF WORK ONLY NOT SBE-C</b>		<b>Stonhard</b>			\$ 65,048.00		\$ 74,960.70	0.0%	115.24%
			Commercial Interior Contractor			\$ 43,803.13		\$ -	0.0%	0.00%
			Milestone Fire Protection LLC			\$ 38,000.00		\$ 23,761.72	1.8%	62.53%
			Mag Construction Inc			\$ 433,995.00		\$ 269,989.28	20.0%	62.21%
			ONAIR Inc.			\$ 73,000.00		\$ 39,318.13	3.4%	53.86%
			Thevenin Enterprises, Inc			\$ 273,260.00		\$ 160,003.75	12.6%	58.55%
	<b>FOR COST OF WORK ONLY NOT SBE-C</b>		<b>Honeywell</b>			\$ 20,836.60		\$ 13,984.71	0.0%	
AA126A-3	MIA - NTD AA Ramp Level Restroom	MCM		10/24/22	\$ 2,064,959.07		\$ 1,331,453.35		72.9%	64.48%
			Delka Innovo Group PkgA			\$ 383,000.00		\$ 292,924.25	17.0%	76.48%
			Paradise Construction Corp.			\$ 82,870.00		\$ 14,791.50	3.7%	17.85%
			Delka Innovo Group PkgC			\$ 15,000.00		\$ 9,994.00	0.7%	66.63%
			Epic Consultants Inc			\$ 155,001.00		\$ 123,552.63	6.9%	79.71%
			Delka Innovo Group PkgE			\$ 20,680.00		\$ 14,675.72	0.9%	70.97%
	<b>FOR COST OF WORK ONLY NOT SBE-C</b>		<b>Stonhard</b>			\$ 84,898.00		\$ 62,069.91	0.0%	73.11%
			Milestone Fire Protection LLC			\$ 60,000.00		\$ 28,025.00	2.7%	46.71%

SBE-C Monthly Report

May 31, 2024

Project #	Project Name	Prime	Contractors	Start Date	Contract Award	Awarded to Subs	Amount Paid to GC	Amount Paid to Subs	SBE-C Part.	% Complete
			People's Plumbing & Mech			\$ 585,376.00		\$ 436,719.24	25.9%	74.60%
			Gamma Air System Inc			\$ 51,700.00		\$ 27,787.50	2.5%	53.75%
			Thevenin Enterprise Inc			\$ 262,500.00		\$ 193,715.45	12.7%	73.80%
	<b>FOR COST OF WORK ONLY NOT SBE-C</b>		<b>Honeywell</b>			\$ 14,466.00		\$ 10,658.05	0.0%	73.68%
AA136A	MIA - Baggage Claim Security Cameras	MCM		2/14/23	\$ 1,799,519.28		\$ 1,621,328.90		54.7%	90.10%
			Low Voltage System Inc			\$ 985,000.00		\$ 985,273.30	54.7%	100.03%
			<b>Certified Professional Network</b>			\$ 510,656.53		\$ 493,907.24	0.0%	
T072E-1	MIA - CBP Offices At Concourse E 3rd FL	MCM			\$ 198,537.56		\$ 158,535.45			79.85%
			AAP Construction			\$ 56,250.00		\$ 54,750.00	28.3%	97.33%
			Milestone Fire Protection LLC			\$ 33,000.00		\$ 31,000.00	16.6%	93.94%
			OnAir Inc			\$ 23,900.00		\$ 22,650.00	12.0%	94.77%
			New Era Electric Inc			\$ 31,280.00		\$ 30,280.00	15.8%	96.80%
			<b>Honeywell</b>			\$ 5,564.00		\$ 4,704.90	0.0%	
T072B-3	MIA - Lower Cc E - 400HZ Generator Upgrade	MCM			\$ 867,203.05		\$ 550,747.09		83.0%	63.51%
			Clearview			\$720,000.00		\$ 502,454.46	83.0%	69.79%
X116A Ph IV	MIA - MIA -Cc H Restroom Renovation Phase IV	MCM			\$ 1,029,207.22		\$ 497,572.78		45.3%	48.35%
			Conbuild LLC			\$ 141,840.12		\$ 157,001.35	13.8%	110.69%
			Chavez South Florida Interiors			\$ 99,465.37		\$ 67,927.68	9.7%	68.29%
			Delka Innovo Group			\$ 15,985.61		\$ 15,186.33	1.6%	95.00%
			Kesoki Painting LLC			\$ 7,050.75		\$ 6,351.72	0.7%	90.09%
			C.J. Fire Protection			\$ 12,000.00		\$ 10,925.00	1.2%	91.04%
			RCR Plumbing Services			\$ 55,061.88		\$ 52,308.79	5.3%	95.00%
			Thevenin Enterprises			\$ 15,879.00		\$ 14,705.05	1.5%	92.61%
			Jador International Corp			\$ 33,772.01		\$ 29,114.66	3.3%	86.21%
			Commercial Interior Contractors			\$ 85,271.49		\$ 73,127.77	8.3%	85.76%
			<b>Honeywell</b>			\$ 2,637.20		\$ 2,893.58	0%	
D105C- IA	MIA - Dolphin - Flamingo Parking Garage 40Yr	MCM			\$ 3,578,751.53		\$ 252,002.65			7.04%
			Epic Consultants Inc			\$ 1,353,808.00		\$ 226,373.60		16.72%
			Epic Consultants Inc			\$ 133,573.00				0.00%
			Massu Infrastructure Coatings, LLC			\$ 25,979.00				0.00%
			Thevenin Enterprises, Inc.			\$ 1,462,562.00				0.00%
U023A	MIA -South Terminal Smoke Evauation Modification	MCM		9/19/23	\$ 895,968.29		\$ -			0.00%

SBE-C Monthly Report

May 31, 2024

Project #	Project Name	Prime	Contractors	Start Date	Contract Award	Awarded to Subs	Amount Paid to GC	Amount Paid to Subs	SBE-C Part.	% Complete	
			Delka Innovo Group			\$ 44,494.00				0.00%	
			Gamma Air System Inc			\$ 498,000.00				0.00%	
			Ruben Electric Technology			\$ 42,215.00				0.00%	
			<b>Honeywell</b>			\$ 159,179.32				0.00%	
AC007A	MIA -Bldg 3030 1st FI D-Wing Tenant Relocation	MCM			\$ 678,951.68		\$ 305,069.55			44.93%	
			C L Elias Construction Inc.			\$ 73,680.00		\$ 52,578.62		71.36%	
			Delka Innovo Group			\$ 30,583.00		\$ 12,389.42		40.51%	
			Paradise Construction Corp.			\$ 69,725.00		\$ 68,359.81		98.04%	
			C L Elias Construction Inc.			\$ 35,894.00		\$ 9,990.33		27.83%	
			Delka Innovo Group			\$ 30,550.00		\$ 10,070.00		32.96%	
			Delka Innovo Group			\$ 22,000.00		\$ 19,336.30		87.89%	
			Milestone Fire Protection LLC			\$ 58,000.00		\$ 6,048.30		10.43%	
			Gamma Air System Inc			\$ 54,800.00		\$ 9,817.30		17.91%	
			MGA Electric Inc			\$ 169,935.00		\$ 88,775.52		52.24%	
	FOR COST OF WORK ONLY NOT SBE-C		<b>Honeywell</b>			\$ 14,572.00				0.00%	
	FOR COST OF WORK ONLY NOT SBE-C		<b>Matrix</b>			\$ 3,183.00				0.00%	
AB050A	MIA -Bldg 3050 Demolition - STE Enabling	MCM		11/20/23	\$ 2,504,773.40		\$ 2,073,238.95			82.77%	
			Ohana Construction Group			\$ 1,400,000.00		\$ 1,305,988.74		93.28%	
			Milestone Fire Protection LLC			\$ 43,300.00		\$ 41,135.00		95.00%	
			JCR Mechanical Contractor Inc			\$ 47,500.00		\$ 44,159.80		92.97%	
			OnAir Inc			\$ 108,800.00		\$ 103,360.00		95.00%	
			New Era Electric Inc			\$ 395,580.00		\$ 356,604.67		90.15%	
			<b>Cross Enviromental Services</b>			\$ 32,200.00		\$ 950.00		2.95%	
Y145A	MIA -Homestead General Aviation Dept Security Fence Gates				\$ 1,303,373.84		\$ 109,126.05			8.37%	
			MAC 195 Engineering			\$ 824,000.00		\$ 95,076.38		11.54%	
			<b>Matrix</b>			\$ 149,894.21		\$ -		0.00%	
			<b>Certified Professional Network</b>			\$ 108,853.70		\$ 3,102.33		2.85%	
	<b>Subtotal (SBE/C Construction Trade Set-Aside)</b>					\$ 15,369,447.49	\$ 15,369,447.49	\$ 10,336,741.71	\$ 8,571,819.12	100.0%	67.3%
	<b>TOTAL CONSTRUCTION CONTRACT</b>					\$ 20,471,652.58	\$ 16,662,841.05	\$ 10,336,741.71	\$ 9,338,123.90	75.1%	50.5%
Project #	Project Name	Prime	Contractors	Start Date	Contract Award	Awarded to Subs	Amount Paid to GC	Amount Paid to Subs	SBE-C Part.	% Complete	
AB050A	MIA -Bldg 3050 Demolition - STE Enabling	MCM		11/20/23	\$ 322,000.00		\$ 164,484.65			51.08%	



**Design, Build, Finance, Operate, Maintain Civil  
and Probate Courthouse  
(Plenary Justice Miami LLC)**

# MIAMI-DADE COUNTY NEW CIVIL AND PROBATE COURTHOUSE

SBE ADVISORY BOARD MEETING  
July 15<sup>th</sup> , 2024



## Project Team

Armando Perez  
Estimating Manager  
786-734-2539  
[armando.perez@tutorperini.com](mailto:armando.perez@tutorperini.com)

Hank Sturges  
Project Manager  
561-419-1541  
[hank.sturges@tutorperini.com](mailto:hank.sturges@tutorperini.com)

Mark Makary  
Senior Vice President  
Chief Estimator  
978-618-6422  
[mark.makary@tutorperini.com](mailto:mark.makary@tutorperini.com)

# Overall Contract Scope of Work

Notice to proceed date : January 24<sup>th</sup>, 2020

PROJECTED END DATE : October 18<sup>th</sup>, 2024

- Overall contract scope of work: New courthouse building, 24 stories high. Scope consists of site work, building shell, building envelope, interiors, furniture, fixtures and equipment, mechanical systems, life safety systems, electrical systems, security, and access control.
- Building shell completed including aluminum/glass curtain wall. Roofing completed. Final coat of colored stucco still pending. Interior fit out in progress up to the upper levels. Mechanical, electrical and life safety systems in progress. Service elevators in operation. Exterior hoists and cranes removed. Site work to be started.
- The SBE Goal for this project is 13.11% SBE-Construction category only.



# PROJECT INFORMATION TO-DATE

Total dollar value of all awarded GMP's (Award Amount):  <b>\$262,767,000.00</b>	Total dollar value of Cost of Work:  <b>\$174,566,214.00</b>	Total dollar value contracted or committed to SBE's to-date (all GMP's):  <b>\$35,853,694.26</b>
Total dollar value of payment received by Tutor Perini Corporation (Paid Amount) :  <b>\$205,208,485.51</b>	Total number of GMP's:  <b>13</b>	Total number of SBE's contracted or committed to date (all GMP's):  <b>9</b>
Total percentage contracted all SBE's to-date: <b>20.54%</b>		
(Total dollar value contracted to SBE's divided by total dollar value cost of work equals SBE percentage)		



# SBE BREAKOUT TO DATE

Total \$ contracted SBE-C's	Total % contracted SBE-C's	Total \$ paid-to-date SBE-C's	Total % paid-to-date of the commitment to SBE-C's
\$35,853,694.26	20.54%	\$30,800,880.82	85.91%

Total \$ contracted SBE-G/S	Total % contracted SBE-G/S	Total \$ paid-to-date SBE-G/S	Total % paid-to-date SBE-G/S
N/A	N/A	N/A	N/A

Total \$ contracted Mentor Protégé	Total % contracted Mentor Protégé	Total \$ paid-to-date Mentor Protégé	Total % paid-to-date Mentor Protégé
N/A	N/A	N/A	N/A

# SBE – CONSTRUCTION BREAKDOWN

Subcontractor	Project	Original Contract Amount with Change Order	Amount Paid to Date	Demographic Data
Titan Construction Group, Inc.	RFP-00953	\$1,116,319.46	\$1,116,319.46	African American
Trojan Builders Inc.	RFP-00953	\$14,600,000.00	\$12,872,433.33	Caucasian
TRU-PROOF INC. (Installation labor sub-sub)	RFP-00953	\$3,364,424.34	\$3,364,424.34	Hispanic
Low Voltage Systems, Inc.	RFP-00953	\$5,229,744.09	\$4,050,110.12	Hispanic
Jorrin Construction Mgmt	RFP-00953	\$4,550,000.00	\$3,343,249.84	Hispanic
John Bell Construction	RFP-00953	\$4,342,743.54	\$4,027,445.27	Hispanic
Hodges Erectors	RFP-00953	\$534,502.74	\$534,502.74	Hispanic
Commercial Interior	RFP-00953	\$2,102,960.09	\$1,479,395.72	Woman
R&G Engineering	RFP-00953	\$13,000.00	\$13,000.00	Hispanic

Total \$ contracted SBE-C's	Total % contracted SBE-C's	Total \$ paid-to-date SBE-C's	Total % paid-to-date of the commitment to SBE-C's
<b>\$35,853,694.26</b>	<b>20.54%</b>	<b>\$30,800,880.82</b>	<b>85.91%</b>

<p>6 Hispanic-owned (67% of SBE-C) <b>\$15,332,732.31</b></p>	<p>1 African-American owned (11% of SBE-C) <b>\$1,116,319.46</b></p>	<p>1 Caucasian owned (11% of SBE-C) <b>\$12,872,433.33</b></p>	<p>1 Woman owned (11% of SBE-C) <b>\$1,479,395.72</b></p>
---	--	--	---

TOTAL NUMBER OF FIRMS: 9

SBE – CONSTRUCTION DEMOGRAPHIC DATA  
AMOUNTS PAID

# ISSUE/CONCERN WITH SBES/SBE PROGRAM

- NONE

# THANK YOU



**MSC Cruise Terminal  
(Fincantieri Infrastructure Florida)**

# FINCANTIERI INFRASTRUCTURE FLORIDA, INC.

PROJECT NAME : MSC CRUISE TERMINAL

PROJECT NO: 2017-001.01

## CM SBE-C Advisory Board Update JULY 2024



### Compliance Team

**Roberto Curcuruto**

[roberto.curcuruto@fl.fcinfrastructure.com](mailto:roberto.curcuruto@fl.fcinfrastructure.com)

**Dawn Ahomed**

[dawn.ahomed@fl.fcinfrastructure.com](mailto:dawn.ahomed@fl.fcinfrastructure.com)

**Deborah Ductant**

[deborah.ductant@fl.fcinfrastructure.com](mailto:deborah.ductant@fl.fcinfrastructure.com)

# CONTRACT SCOPE OF WORK

NOTICE TO PROCEED DATE : 09/01/2021  
END DATE : 12/2024

As noted in the Project Worksheet, the project is comprised of:

A design-build project for a shared multi-vessel cruise terminal and parking garage complex to service three (3) cruise vessels simultaneously with a total capacity of up to 18,000 cruise passengers. The Project will also include the development of two new cruise berths (Berths 8 and 9) consisting of a new bulkhead wall system, mooring and wind bollards, fenders, supporting runways for four passenger boarding bridges, provisioning facilities to support Berths 8 and 9, and other site and waterside improvements and connection to PortMiami roadways.



**Contract Goals:**

SBE-A/E  
**14%**

SBE-C  
**10.01%**

SBE-G/S  
**2.2%**



## PROJECT INFORMATION TO-DATE

<p>Total value of all awarded Guarantee Maximum Price ("GMP") (Award Amount):</p> <p>Design-Build contract: <b>€171,747,139.97</b> (SoG contract not eligible for SBE)</p>	<p>Total dollar value of Cost of Work:</p> <p><b>\$193,069,413</b></p>	<p>Total dollar value contracted to SBE's to date (all GMP's):</p> <p><b>\$48,122,730.20</b> (includes SBE G/S and SBE C)</p>
<p>Total value of payment received by Fincantieri:</p> <p><b>€127,747,508.80</b> (excludes SoG Values and change orders to DB)</p>	<p>Total number of GMP's (To Lump Sump):</p> <p>-</p>	<p>Total number of SBE's contracted to date:</p> <p><b>7</b></p>
<p>Total percentage contracted all SBE's to-date: <b>24.92%</b> (Total dollar value contracted to SBE's divided by total dollar value cost of work equals SBE percentage)</p>		

## SBE BREAKOUT TO-DATE

Total \$ contracted SBE-C's	Total % contracted SBE-C's	Total \$ paid-to-date SBE-C's	Total % paid-to-date SBE-C's
<b>\$32,752,054.76</b>	<b>16.96%</b>	<b>\$26,590,662.49</b>	<b>81.18%</b>
Total \$ contracted SBE-Services	Total % contracted SBE-Services	Total \$ paid-to-date SBE-Services	Total % paid-to-date SBE-Services
<b>\$15,370,675.44</b>	<b>7.96%</b>	<b>\$10,882,682.12</b>	<b>60.47%</b>

# SBE-CONSTRUCTION BREAKDOWN

Subcontractor	Project	Contract Amount (with Change Orders)	Amount Paid to Date
<b>Atlantic Coast Drilling, Inc.</b> <small>*Hispanic-Male Owned Firm</small>	2017.001.01	\$507,205.00	\$507,205.02
<b>Buildings-Bridges-Roadway-Group, LLC</b> <small>*Hispanic-Male Owned Firm</small>	2017.001.01	\$600,000.00	\$414,214.70
<b>Trojan Builders, Inc.</b> <small>*Caucasian-Male Owned Firm</small>	2017.001.01	\$3,110,376.57	\$2,957,100.70
<b>Quality Construction Performance, Inc.</b> <small>*Hispanic-Male Owned Firm</small>	2017.001.01	\$21,456,576.74	\$17,058,314.35
<b>The Structure Group, LLC</b> <small>* Woman Owned Firm</small>	2017.001.01	\$7,077,896.45	\$5,653,827.72

<b>Total \$ Contracted SBE-CON</b>	<b>Total % contracted SBE-CON</b>
\$32,752,054.76	16.96%

<b>Total \$ paid to date SBE-CON</b>	<b>Total % paid to date SBE-CON</b>
\$26,590,662.49	81.18%

# SBE-CONSTRUCTION DEMOGRAPHIC DATA

## TOTAL NUMBER OF FIRMS: #5

#4 Hispanic-owned  
(88.87%  
or  
\$23,633,561.79  
of SBE-CON)

#0 African-American owned  
(0% OF SBE-CON)

#1 Caucasian owned  
(11.12%  
or  
\$2,957,100.70  
OF SBE-CON)

#1 Woman-owned  
(21.26%  
or  
\$5,653,827.72  
OF SBE-CON)

This woman firm is also Hispanic and is counted twice.

# SBE-GOODS AND SERVICES BREAKDOWN

Subcontractor	Project	Contract Amount (with Change Orders)	Amount Paid to Date
<b>Tom Graboski Associates, Inc.</b> *Caucasian-Male Owned Firm **currently listed as a 1st Tier but will be amended to 2nd tier	2017.001.01	\$335,500.00	\$210,545.00
<b>Paradise Awnings Corporation</b> *Hispanic-Male Owned Firm	2017.001.01	\$ 15,035,175.44	\$10,672,137.12

Total \$ Contracted SBE-SERVICES	Total % contracted SBE-SERVICES
\$15,370,675.44	7.96%

Total \$ paid to date SBE-CON	Total % paid to date SBE-CON
\$10,882,682.12	70.98%

# SBE-GOODS & SERVICES DEMOGRAPHIC DATA

## TOTAL NUMBER OF FIRMS: #2

#1 Hispanic-owned  
(98.06%  
or  
\$10,672,137.12  
of SBE-G&S)

#0 African-American owned  
(0% of SBE-G&S)

#1 Caucasian owned  
(1.93% or \$210,545.00  
of SBE-G&S)

#0 Woman-owned  
(0% of SBE-G&S)

# DEMOGRAPHIC DATA SBE #7

## SBE FIRMS=TOTAL

Total Dollars Contract: \$48,122,730.20

### #5-Hispanic-Owned

(92.83% or \$44,676,826.63 of SBE-CON and G&S)

### #0-African-American-Owned

(0% or \$0 of SBE-CON and G&S)

### #2-Caucasian-Owned

(7.16% or \$3,445,876.57 of SBE-CON and G&S)

### #0-Asian-Owned

(0% of SBE-CON and G&S)

### #1-Woman-Owned

(14.70% or \$7,077,896.45 of SBE-CON and G&S)

The woman firm is also Hispanic Owned and counted twice

# ISSUE/CONCERN WITH SBEs/SBE PROGRAM

- None



THANK YOU

**DTC East Tower Vertical Expansion  
(SKANSKA)**

# JACKSON HEALTH SYSTEM ED EXPANSION AND RENOVATION - PROJECT NO. & DTC EAST TOWER VERTICAL EXPANSION (SHELL) 4114973 & 4114974

**CM SBE-C Advisory Board Update**  
July 2024

## Project Team

**Vincent Collins, III – Senior Project Manager**  
954.605.7688

[Vincent.Collins@skanska.com](mailto:Vincent.Collins@skanska.com)

**Curtis Kegler – Diversity Specialist**  
786.459.5138

[Curtis.Kegler@skanska.com](mailto:Curtis.Kegler@skanska.com)

**Carlos Sanango – Project Manager (DTC)**  
954.218.6101

[Carlos.SanangoDutan@skanska.com](mailto:Carlos.SanangoDutan@skanska.com)

**Eduardo Pollo – Project Manager (ED EXP)**  
954.529.0362

[Eduardo.Pollo@skanska.com](mailto:Eduardo.Pollo@skanska.com)

**Frank Longo – VP Project Executive**  
904.237.0807

[Frank.Longo@skanska.com](mailto:Frank.Longo@skanska.com)

**Robert Tyler – President (IGWT)**  
786.344.7469

[rt Tyler@igwtconstructioninc.us](mailto:rt Tyler@igwtconstructioninc.us)



**DTC EAST TOWER VERTICAL EXPANSION  
OVERALL CONTRACT SCOPE OF WORK  
NOTICE TO PROCEED DATE: 05.08.2023  
DTC END DATE: OCTOBER 2024**

- **Design Assist:** Preconstruction (CIP Concrete, Mechanical HVAC, Exterior Glazing, Precast, Electrical, and Fire Protection)
- **GMP 1:** Enabling Scopes (Site Prep, Structure, Envelope, MEP)
- **GMP 2:** Roofing, Doors/Hardware, Painting and Wallcoverings,
- **GMP 3:** Building Envelope and Finish Trade Scopes

**ED EXPANSION & RENOVATION –  
OVERALL CONTRACT SCOPE OF WORK  
NOTICE TO PROCEED DATE: 05.08.2023  
PROJECT END: JANUARY 2027**

- **Design Assist:** Preconstruction (CIP Concrete, Mechanical HVAC, Exterior Glazing, Precast, Electrical, and Fire Protection)
- **GMP 1:** Enabling Scope (Utility Demolition, Selective Demolition, metal framing and drywall)
- **GMP 2:** Building Structure and Envelope; Sitework and Underground Utilities
- **GMP 3:** Interior Finishes and miscellaneous specialties
- **GMP 4:** EIFS & Exterior Wall framing Doors/Hardware, Expansion Joint, Casework
- **GMP 5:** Electrical Systems
- **GMP 6:** Interior Finishes, Hardscapes, and Landscape

**Contract Goals:**

Mentorship  
**6.31%**

SBE-C  
**32.77%**

SBE-G/S  
**0.25%**

# PROJECT INFORMATION TO-DATE

<p>Total dollar value of all awarded GMP's (Award Amount):</p> <p><b>\$149,414,268</b></p>	<p>Total dollar value of Cost of Work:</p> <p><b>\$136,721,775</b></p>	<p>Total dollar value contracted to SBE's to- date (all GMP's):</p> <p><b>\$21,208,861</b></p>
<p>Total dollar value of payment received by Jackson (Paid Amount) :</p> <p><b>\$17,807,495</b></p>	<p>Total number of GMP's:</p> <p><b>9</b></p>	<p>Total number of SBE's contracted to date (all GMP's):</p> <p><b>22</b></p>
<p>Total percentage contracted all SBE's to-date: <b>16%</b> (Total dollar value contracted to SBE's divided by total dollar value cost of work equals SBE percentage)</p>		

# SBE BREAKOUT TO-DATE

Total \$ contracted SBE-C's <b>\$21,453,522</b>	Total % contracted SBE-C's <b>16%</b>	Total \$ paid-to-date SBE-C's <b>\$6,065,240</b>	Total % paid-to-date SBE-C's <b>28%</b>
Total \$ contracted SBE-G/S <b>\$6,016</b>	Total % contracted SBE-G/S <b>0.10%</b>	Total \$ paid-to-date SBE-G/S <b>\$5,715</b>	Total % paid-to-date SBE-G/S <b>95%</b>

# SBE-CONSTRUCTION BREAKDOWN (LIST ALL FIRMS)

Firm	Tier	Project	Contract Amount	Paid to date	Diversity Data
C&I Construction and Design Inc	1 <sup>st</sup>	DTC Vertical Expansion	\$1,146,455	\$ 934,157	Hispanic American/Male
C&I Construction and Design Inc	1 <sup>st</sup>	ED Expansion & Renovation	\$ 353,726	\$ 291,877	Hispanic American/Male
C&I Construction and Design Inc	1 <sup>st</sup>	ED Expansion & Renovation	\$ 656,314	\$ 71,250	Hispanic American/Male
ECCS Florida LLC	1 <sup>st</sup>	DTC Vertical Expansion	\$ 887,905	\$ 402,842	Hispanic American/Male
Florida Power Quality Solutions Inc.	1 <sup>st</sup>	ED Expansion & Renovation	\$ 632,452	\$ 563,768	Hispanic American/Male
Gomez & Son Fencing Corp.	1 <sup>st</sup>	ED Expansion & Renovation	\$ 118,715	\$ 103,142	Hispanic American/Woman
HDZ Builders, Inc	1 <sup>st</sup>	DTC Vertical Expansion	\$ 481,751	\$ 145,255	Hispanic American/Male
HDZ Builders, Inc	1 <sup>st</sup>	ED Expansion & Renovation	\$ 154,891	\$ 138,491	Hispanic American/Male
Imperial Flooring Solutions	1 <sup>st</sup>	DTC Vertical Expansion	\$ 66,396	\$ 23,095	Hispanic American/Woman
Imperial Flooring Solutions	1 <sup>st</sup>	ED Expansion & Renovation	\$ 40,661	\$ 38,627	Hispanic American/Woman
JJAS Door Installations, Inc	1 <sup>st</sup>	ED Expansion & Renovation	\$ 64,468	\$ 33,638	Hispanic American/Woman
MAG Construction, Inc. dba The Plumbers	1 <sup>st</sup>	DTC Vertical Expansion	\$ 272,467	\$ 243,675	Hispanic American/Male
Merrick Industrial Management Corporation	1 <sup>st</sup>	DTC Vertical Expansion	\$ 1,131,893	\$ 849,212	Caucasian/Male
Massu Infrastructure Coatings LLC	1 <sup>st</sup>	ED Expansion & Renovation	\$ 44,059	\$ 25,991	Hispanic American/Male
Onair, Inc.	1 <sup>st</sup>	ED Expansion & Renovation	\$ 163,218	\$ 111,781	Hispanic American/Male
RCR Plumbing Services, Inc.	1 <sup>st</sup>	ED Expansion & Renovation	\$ 204,750	\$ 188,423	Hispanic American/Male

# SBE-CONSTRUCTION BREAKDOWN (LIST ALL FIRMS)

Firm	Tier	Project	Contract Amount	Paid to date	Diversity Data
Trade Solutions, LLC dba Pronto Construction Developers	1 <sup>st</sup>	ED Expansion & Renovation	\$ 2,102,758	\$ 1,665,263	Hispanic American/Woman
Trade Solutions, LLC dba Pronto Construction Developers	1 <sup>st</sup>	ED Expansion & Renovation	\$ 1,372,969	\$ 68,666	Hispanic American/Woman
World of Frameless Glass, Inc	1 <sup>st</sup>	ED Expansion & Renovation	\$ 50,740	\$ 48,203	Hispanic American/Male
A-1 All Florida Painting Inc	1 <sup>st</sup>	DTC Vertical Expansion	\$28,472	\$ 2,508	Hispanic American/Male
Paradise Awnings Corporation	1 <sup>st</sup>	DTC Vertical Expansion	\$ 553,183	\$ 68,299	Hispanic American/Male
Bowhead Construction LLC	1 <sup>st</sup>	ED Expansion & Renovation	\$ 1,888,291	\$ 0	Hispanic American/Male
Integ Miami LLC	1 <sup>st</sup>	ED Expansion & Renovation	\$ 3,174,939	\$ 0	Hispanic American /Male
RCR	1 <sup>st</sup>	ED Expansion & Renovation	\$ 5,562,049	\$ 0	Hispanic American/Male

## SBE-CONSTRUCTION DEMOGRAPHIC DATA

**TOTAL NUMBER OF FIRMS: 22**

20 Hispanic owned  
SBE-C Firms  
(94% or \$20,021,632)

0 African-American owned  
(0% of SBE-C Firms)

1 Caucasian-owned  
SBE-C Firm  
(5.34% or \$1,131,893)

4 Woman-owned  
SBE-C Firms  
(17% or \$3,765,967)



# SBE-GOODS & SERVICES BREAKDOWN (LIST ALL FIRMS)

Firm	Tier	Scope of Work	Contract Amount	Paid to date	Diversity Data
Multicorp Marketing dba Exclamarketing	1 <sup>st</sup>	Signage	\$ 6,016.00	\$ 5,715.20	Hispanic American/Female

## SBE-GOODS & SERVICES DEMOGRAPHIC DATA TOTAL NUMBER OF FIRMS: 1

1 Hispanic-owned  
(100% or \$6,016.00)

0 African-American owned  
(0% of SBE-G&S)

0 Caucasian owned  
(0% of SBE-G&S)

1 Woman-owned  
(100% or \$6,016.00)

# SBE-MENTOR PROTÉGÉ BREAKDOWN

Firm	Project	Contract Amount	Paid to date	Diversity Data
IGWT	ED Expansion & Renovation	\$499,999.99	\$338,946	African American/Male
IGWT	DTC Vertical Expansion	\$305,059.99	\$104,871	African American/Male
IGWT	Preconstruction	\$30,000.00	\$29,993	African American/Male

Total amount contracted Mentor Protégé	Total percentage contracted to Mentor Protégé	Total dollars paid to Mentor Protégé	Total percentage paid to Mentor Protégé
\$835,059	6.33%	\$473,977	56 %

THANK YOU

**S-889 CD 2.15(1) Plant 2 Cluster 1 Digester  
Upgrades**

**S-897 SDWWTP Digester & Control BLD**

**S-909 CDWWTP Plant 2 Cluster 2 Digester**

**S-884 & S-888 Design build Thickening Sludge  
(Poole & Kent Company of Florida)**

**MIAMI-DADE WATER AND SEWER DEPARTMENT**  
**CD 2.15(1) PLANT 2 CLUSTER 1 DIGESTER UPGRADES**  
**CONTRACT S-889**

**Project Team**

Brian MacClugage  
Executive Vice President  
305-325-1930  
brianm@pkflorida.com

Wendy Campbell  
Vice President of Project Administration &  
Marketing  
305-325-1930  
wendyc@pkflorida.com

Oscar Galindo  
Project Manager  
305-325-1930  
oscarg@pkflorida.com

**SBE-Construction Advisory Board Update**

**April 1, 2024 – May 31, 2024**

# OVERALL CONTRACT SCOPE OF WORK

The overall scope of this Consent Decree project at Central District WWTP includes, but is not limited to, the replacement of all existing equipment, valves, piping; and appurtenances; electrical panels, conduits, cables, and lighting; instrumentation and controls; building mechanical; doors, windows and louvers within the digester Control Building and inside Digester Tank Nos. 1, 2, and 4; new digester covers for Digester Tank Nos. 1,2, and 4; new valve vault for Digester Cluster 1, replacement of all digester header yard piping beyond the valve vault which connects the Plant 2 Digester Clusters (including sanitary, hot water supply, hot water return, thickened sludge, and digester gas yard piping beyond valve vault); extension of the existing Electrical Room at the Control Building; structural repairs to and recoating of Control Building and Digester Tank Nos. 1, 2, and 4; and demolition of existing electrical substation buildings in order to construct two new electrical substation buildings.

- NOTICE TO PROCEED DATE: 10/31/2016
- END DATE: 06/18/2021

Contract Goals:

SBE-C  
10.10%

SBE-G/S  
1.80%

# PROJECT INFORMATION TO-DATE

<p>Award Amount, including <b>CO #2</b>:</p> <p><b>\$26,411,043.21</b></p>	<p>Total dollar value contracted to SBE-C to-date:</p> <p><b>\$2,836,560.98</b></p>	<p>Total dollar value contracted to SBE-G to-date:</p> <p><b>\$746,018.76</b></p>
<p>Total dollar value of payment received by Miami-Dade County (Paid Amount) :</p> <p><b>\$23,932,355.26</b></p>	<p>Total number of SBE-C contracted to-date:</p> <p><b>2</b></p>	<p>Total number of SBE-G contracted to-date:</p> <p><b>1</b></p>

Total percentage contracted all SBEs to-date: **13.56%**  
 (Total dollar value contracted to SBE's divided by total dollar value cost of work equals SBE percentage)

# SBE BREAKOUT TO-DATE

Total \$ contracted SBE-C firms	Total % contracted SBE-C firms	Total \$ paid-to-date SBE-C firms	Total % paid-to-date SBE-C firms
<b>\$2,836,560.98</b>	<b>10.74%</b>	<b>\$2,836,560.98</b>	<b>10.74%</b>
Total \$ contracted SBE-G firms	Total % contracted SBE-G firms	Total \$ paid-to-date SBE-G firms	Total % paid-to-date SBE-G firms
<b>\$746,018.76</b>	<b>2.82%</b>	<b>\$746,018.76</b>	<b>2.82%</b>



# SBE-CONSTRUCTION BREAKDOWN

Subcontractor	Project	Original Contract Amount with Change Order	Amount Paid to Date	Demographic Data
Mar's Contractors, Inc.	S-889	\$2,259,127.89 (8.55%)	\$2,259,127.89 (8.55%)	African American / Female
Sunshine State Air Conditioning	S-889	\$577,433.09 (2.19%)	\$577,433.09 (2.19%)	Hispanic / Male

Total \$ contracted SBE-C's	Total % contracted SBE-C's	Total \$ paid-to-date SBE-C's	Total % paid-to-date SBE-C's
<b>\$2,836,560.98</b>	<b>10.74%</b>	<b>\$2,836,560.98</b>	<b>10.74%</b>

# SBE-CONSTRUCTION DEMOGRAPHIC DATA

## TOTAL NUMBER OF FIRMS: 2

1 Hispanic-owned  
(2.19% of SBE-C)  
\$577,433.09

1 African American-owned  
(8.55% of SBE-C)  
\$2,259,127.89

0 Caucasian-owned  
(0% of SBE-C)

1 Woman-owned  
(8.55% of SBE-C)  
\$2,259,127.89

# SBE-GOODS BREAKDOWN

Subcontractor	Project	Original Contract Amount with Change Order	Amount Paid to Date	Demographic Data
Corcel Corp.	S-889	\$746,018.76 (2.82%)	\$746,018.76 (2.82%)	Hispanic / Male

Total \$ contracted  
SBE-G

**\$746,018.76**

Total % contracted  
SBE-G

**2.82%**

Total \$ paid-to-date  
SBE-G

**\$746,018.76**

Total % paid-to-date  
SBE-G

**2.82%**

# SBE-GOODS DEMOGRAPHIC DATA

## TOTAL NUMBER OF FIRMS: 1

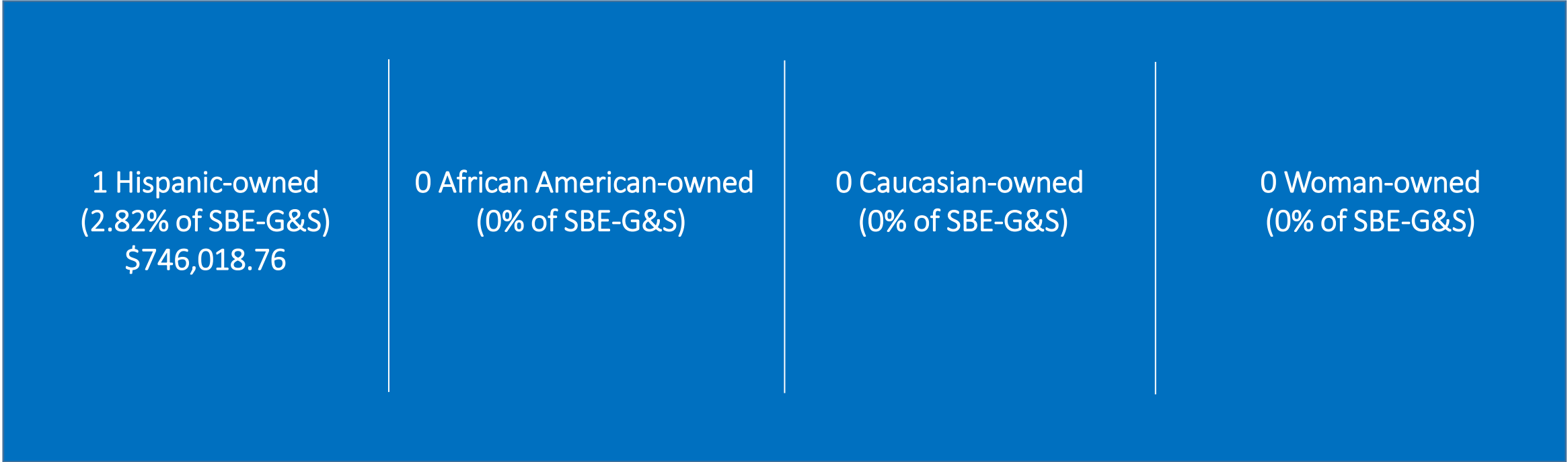

## ISSUE/CONCERN WITH SBEs/SBE PROGRAM

- None at this time.

Thank You!

**MIAMI-DADE WATER AND SEWER DEPARTMENT  
CD 1.07 SDWWTP DIGESTERS & CONTROL BUILDING  
UPGRADES, ACID PHASE AND SUBSTATION 7 & 8  
CONTRACT S-897**

**SBE-Construction Advisory Board Update**  
April 1, 2024 – May 31, 2024

**Project Team**

Brian MacClugage  
Executive Vice President  
305-325-1930  
brianm@pkflorida.com

Wendy Campbell  
Vice President of Project Administration &  
Marketing  
305-325-1930  
wendyc@pkflorida.com

Kevin Smith  
Vice President  
305-325-1930  
kevins@pkflorida.com

# OVERALL CONTRACT SCOPE OF WORK

The overall scope of this Consent Decree project at South District WWTP includes, but is not limited to, the complete rehabilitation and repair of Clusters 1 and 2 including replacement of all existing equipment, valves, piping and appurtenances, electrical panels, conduits, cables, lighting, instrumentation and controls, building mechanical, architectural doors, windows, and louvers within Clusters 1 and 2 Control Building and inside Digester Tank Nos. 1 through 8; new digester floating covers for Digester Tank Nos. 1 through 8; extension of the existing Electrical Room at Clusters 1 and 2 Control Building; structural repairs to and recoating of Control Building and Digester Tank Nos. 1 through 8; new hot water piping loop from existing Cogeneration building to Clusters 1, 2, 3 and new hot water supply system within the existing Cogeneration Building; new digester gas flares, new digester gas, thickened sludge, digested sludge, utility water, potable water, and cooling water supply/return yard piping, valves, vaults, and appurtenances between the existing Sludge Concentrators, Digesters Clusters 1, 2, 3, and Cogeneration Buildings; including demolition of existing yard piping, valves, and appurtenances and support and relocation of existing utilities; demolition of all electrical equipment inside existing Substation No. 7 and 8 Building; the construction of a new Substations No. 7 and No. 8 Building, including related site civil, architectural, structural, building mechanical, electrical, and instrumentation and controls; new electrical and instrumentation and control ductbanks conduit and cabling between new and existing facilities. This project includes construction of a new Acid Phase digester complex. This includes the construction of four (4) digester tanks, a control building, and an electrical building, including related site civil, architectural and structural, process mechanical systems, building mechanical, electrical and instrumentation and controls, painting and protective coatings; gas piping; new yard piping valves, vaults, and appurtenances to the Acid Phase Digester Complex, and support and relocation of existing utilities.

- NOTICE TO PROCEED DATE:  
08/08/2018
- END DATE: 01/08/2024

Contract Goals:

SBE-C  
10.24%

SBE-G/S  
0.86%



# PROJECT INFORMATION TO-DATE

<p>Award Amount:</p> <p><b>\$93,361,000.00</b></p>	<p>Total dollar value contracted to SBE-C to-date:</p> <p><b>\$9,663,946.00</b></p>	<p>Total dollar value contracted to SBE-G to-date:</p> <p><b>\$907,906.68</b></p>
<p>Total dollar value of payment received by Miami-Dade County (Paid Amount) :</p> <p><b>\$79,103,369.67</b></p>	<p>Total number of SBE-C contracted to-date:</p> <p><b>1</b></p>	<p>Total number of SBE-G contracted to-date:</p> <p><b>1</b></p>

Total percentage contracted all SBE's to-date: **11.32%**  
 (Total dollar value contracted to SBE's divided by total dollar value cost of work equals SBE percentage)

# SBE BREAKOUT TO-DATE

Total \$ contracted SBE-C firms	Total % contracted SBE-C firms	Total \$ paid-to-date SBE-C firms	Total % paid-to-date SBE-C firms
<b>\$9,663,946.00</b>	<b>10.35%</b>	<b>\$9,306,964.50</b>	<b>9.97%</b>
Total \$ contracted SBE-G firms	Total % contracted SBE-G firms	Total \$ paid-to-date SBE-G firms	Total % paid-to-date SBE-G firms
<b>\$907,906.68</b>	<b>0.97%</b>	<b>\$907,906.68</b>	<b>0.97%</b>

# SBE-CONSTRUCTION BREAKDOWN

Subcontractor	Project	Original Contract Amount with Change Order	Amount Paid to Date	Demographic Data
Eli's Mechanical Corp.	S-897	\$9,663,946.00 (10.35%)	\$9,306,964.50 (9.97%)	Hispanic / Male

Total \$ contracted SBE-C	Total % contracted SBE-C	Total \$ paid-to-date SBE-C	Total % paid-to-date SBE-C
<b>\$9,663,946.00</b>	<b>10.35%</b>	<b>\$9,306,964.50</b>	<b>9.97%</b>

# SBE-CONSTRUCTION DEMOGRAPHIC DATA

## TOTAL NUMBER OF FIRMS: 1

1 Hispanic-owned  
(10.35% of SBE-C)  
\$9,663,946.00

0 African-American owned  
(0% of SBE-C)

0 Caucasian owned  
(0% of SBE-C)

0 Woman-owned  
(0% of SBE-C)

# SBE-GOODS BREAKDOWN

Subcontractor	Project	Original Contract Amount with Change Order	Amount Paid to Date	Demographic Data
Corcel Corp.	S-897	\$907,906.68 (0.97%)	\$907,906.68 (0.97%)	Hispanic / Male

Total \$ contracted  
SBE-Gs

**\$907,906.68**

Total % contracted  
SBE-Gs

**0.97%**

Total \$ paid-to-date  
SBE-Gs

**\$907,906.68**

Total % paid-to-date  
SBE-Gs

**0.97%**

## SBE-GOODS DEMOGRAPHIC DATA

### TOTAL NUMBER OF FIRMS: 1

1 Hispanic-owned  
(0.97% of SBE-G&S)  
\$907,906.68

0 African-American owned  
(0% of SBE-G&S)

0 Caucasian owned  
(0% of SBE-G&S)

0 Woman-owned  
(0% of SBE-G&S)

## ISSUE/CONCERN WITH SBEs/SBE PROGRAM

- None at this time

Thank You!



**MIAMI-DADE WATER AND SEWER DEPARTMENT**  
**CD 2.15(2) PLANT 2 CLUSTER 2 DIGESTER UPGRADES**  
**CONTRACT S-909**

**Project Team**

Brian MacClugage  
Executive Vice President  
305-325-1930  
brianm@pkflorida.com

Wendy Campbell  
Vice President of Project Administration &  
Marketing  
305-325-1930  
wendyc@pkflorida.com

Oscar Galindo  
Project Manager  
305-325-1930  
oscarg@pkflorida.com

**SBE-Construction Advisory Board Update**

April 1, 2024 – May 31, 2024

## OVERALL CONTRACT SCOPE OF WORK

The overall scope of this Consent Decree project at Central District WWTP includes, but is not limited to, the replacement of all existing equipment, valves, piping; and appurtenances; electrical panels, conduits, cables, and lighting; instrumentation and controls; building mechanical; and architectural doors, windows, and louvers within the Digester Cluster Control Building No. 2 and inside Digester Tank Nos. 5, 6, 7, and 8; new digester covers for Digester Tank Nos. 5, 6, 7, and 8; new valve vault for Digester Cluster 2, replacement of all digester header yard piping beyond the valve vault which connects the Plant 2 Digester Clusters (including sanitary, hot water supply, hot water return, thickened sludge, and digester gas yard piping beyond valve vault); extension of the existing Electrical Room at the Control Building; structural repairs to and recoating of Control Building and Digester Tank Nos. 5, 6, 7, and 8.

- NOTICE TO PROCEED DATE: 07/10/2018
- END DATE: 07/23/2022

Contract Goals:

SBE-C  
10.43%

SBE-G/S  
2.71%

# PROJECT INFORMATION TO-DATE

<p>Award Amount:</p> <p><b>\$29,227,440.00</b></p>	<p>Total dollar value contracted to SBE-C to-date:</p> <p><b>\$4,263,347.20</b></p>	<p>Total dollar value contracted to SBE-G to-date:</p> <p><b>\$954,978.52</b></p>
<p>Total dollar value of payment received by Miami-Dade County (Paid Amount) :</p> <p><b>\$26,957,753.69</b></p>	<p>Total number of SBE-C contracted to-date:</p> <p><b>3</b></p>	<p>Total number of SBE-G contracted to-date:</p> <p><b>1</b></p>

Total percentage contracted all SBE's to-date: **17.85%**  
 (Total dollar value contracted to SBE's divided by total dollar value cost of work equals SBE percentage)

# SBE BREAKOUT TO-DATE

Total \$ contracted SBE-C firms	Total % contracted SBE-C firms	Total \$ paid-to-date SBE-C firms	Total % paid-to-date SBE-C firms
<b>\$4,263,347.20</b>	<b>14.59%</b>	<b>\$4,000,250.25</b>	<b>13.69%</b>
Total \$ contracted SBE-G firms	Total % contracted SBE-G firms	Total \$ paid-to-date SBE-G firms	Total % paid-to-date SBE-G firms
<b>\$954,978.52</b>	<b>3.27%</b>	<b>\$898,608.40</b>	<b>3.07%</b>

# SBE-CONSTRUCTION BREAKDOWN

Subcontractor	Project	Original Contract Amount with Change Order	Amount Paid to Date	Demographic Data
Eli's Mechanical Corp.	S-909	\$3,096,019 (10.59%)	\$2,881,084 (9.86%)	Hispanic / Male
Sunshine State Air Conditioning	S-909	\$459,200 (1.57%)	\$459,200 (1.57%)	Hispanic / Male
Transamerica Construction Company	S-909	\$708,128.20 (2.42%)	\$659,966.25 (2.26%)	Hispanic / Male

<b>Total \$ contracted SBE-C</b>	<b>Total % contracted SBE-C</b>	<b>Total \$ paid-to-date SBE-C</b>	<b>Total % paid-to-date SBE-C</b>
<b>\$4,263,347.20</b>	<b>14.59%</b>	<b>\$4,000,250.25</b>	<b>13.69%</b>

# SBE-CONSTRUCTION DEMOGRAPHIC DATA

## TOTAL NUMBER OF FIRMS: 3

3 Hispanic-owned  
(14.59% of SBE-C)  
\$4,263,347.20

0 African-American owned  
(0% of SBE-C)

0 Caucasian owned  
(0% of SBE-C)

0 Woman-owned  
(0% of SBE-C)

# SBE-GOODS BREAKDOWN

Subcontractor	Project	Original Contract Amount with Change Order	Amount Paid to Date	Demographic Data
Corcel Corp.	S-909	\$954,978.52 (3.27%)	\$898,608.40 (3.07%)	Hispanic / Male

Total \$ contracted SBE-Gs	Total % contracted SBE-Gs
<b>\$954,978.52</b>	<b>3.27%</b>

Total \$ paid-to-date SBE-Gs	Total % paid-to-date SBE-Gs
<b>\$898,608.40</b>	<b>3.07%</b>

# SBE-GOODS DEMOGRAPHIC DATA

## TOTAL NUMBER OF FIRMS: 1

1 Hispanic-owned  
(3.27% of SBE-G&S)  
\$954,978.52

0 African-American owned  
(0% of SBE-G&S)

0 Caucasian owned  
(0% of SBE-G&S)

0 Woman-owned  
(0% of SBE-G&S)



## ISSUE/CONCERN WITH SBEs/SBE PROGRAM

- None at this time.

Thank you!

**MIAMI-DADE WATER AND SEWER DEPARTMENT  
DESIGN-BUILD SERVICES FOR THE CONSTRUCTION OF  
SOUTH DISTRICT WWTP AND CENTRAL DISTRICT WWTP  
SLUDGE THICKENING & DEWATERING BUILDINGS  
CONTRACT S-884 & S-888**

**SBE-Construction Advisory Board Update**  
April 1, 2024 – May 31, 2024

**Project Team**

Brian MacClugage  
Executive Vice President  
305-325-1930  
brianm@pkflorida.com

Wendy Campbell  
Vice President of Project Administration &  
Marketing  
305-325-1930  
wendyc@pkflorida.com

Kevin Smith  
Vice President  
305-325-1930  
kevins@pkflorida.com



# OVERALL CONTRACT SCOPE OF WORK

The overall scope of this Consent Decree project is to provide all resources and professional services to perform the planning, engineering design, coordination with Water and Sewer Operations, permitting, construction, furnishing of all materials, fabrication and installation, labor and equipment necessary for the construction of all civil/site, process mechanical, architectural, structural, electrical, instrumentation, plumbing, Heat Ventilation Air Conditioning (HVAC), fire protection, odor control components and all other necessary components to facilitate successful design, construction and commissioning of the new Sludge Thickening and Dewatering Building located at South District WWTP and the new Dewatering/Thickening Facilities located at Central District WWTP.

- NOTICE TO PROCEED DATE: 07/06/2020
- END DATE: 07/10/2024

Contract Goals:

SBE-C  
9.43%

SBE-G  
2.00%

# PROJECT INFORMATION TO-DATE

<p>Award Amount:</p> <p><b>\$209,505,510</b> (Design - \$19,134,415 / Construction - \$190,371,095)</p>	<p>Total dollar value contracted to SBE-C to-date:</p> <p><b>\$20,922,077.24</b></p>	<p>Total dollar value contracted to SBE-G to-date:</p> <p><b>\$4,152,416.83</b></p>
<p>Total dollar value of payment received by Miami-Dade County (Paid Amount) :</p> <p><b>\$183,895,798.45</b></p>	<p>Total number of SBE-C contracted to-date:</p> <p><b>4</b></p>	<p>Total number of SBE-G contracted to-date:</p> <p><b>2</b></p>
<p>Total percentage contracted all SBEs to-date: <b>13.17%</b> (Total dollar value contracted to SBE's divided by total dollar value cost of work equals SBE percentage)</p>		

# SBE BREAKOUT TO-DATE

Total \$ contracted SBE-C firms	Total % contracted SBE-C firms	Total \$ paid-to-date SBE-C firms	Total % paid-to-date SBE-C firms
<b>\$20,922,077.24</b>	<b>10.99%</b>	<b>\$19,231,089.07</b>	<b>10.10%</b>

Total \$ contracted SBE-G firms	Total % contracted SBE-G firms	Total \$ paid-to-date SBE-G firms	Total % paid-to-date SBE-G firms
<b>\$4,152,416.83</b>	<b>2.18%</b>	<b>\$4,025,353.34</b>	<b>2.11%</b>

# SBE-CONSTRUCTION BREAKDOWN

Subcontractor	Project	Original Contract Amount with Change Order	Amount Paid to Date	Demographic Data
Eli's Mechanical Corp.	S-884 / S-888	\$7,204,850.50 (3.78%)	\$6,721,998.83 (3.53%)	Hispanic / Male
Dodec, Inc.	S-884 / S-888	\$6,555,496.00 (3.44%)	\$5,818,268.00 (3.06%)	African American / Male
Mar's Contractors, Inc.	S-884 / S-888	\$1,778,248.74 (0.93%)	\$1,678,866.30 (0.88%)	African American / Female
Sunshine State Air Conditioning	S-884 / S-888	\$5,383,482.00 (2.83%)	\$5,011,935.94 (2.63%)	Hispanic / Male

Total \$ contracted SBE-C	Total % contracted SBE-C	Total \$ paid-to-date SBE-C	Total % paid-to-date SBE-C
<b>\$20,922,077.24</b>	<b>10.99%</b>	<b>\$19,231,089.07</b>	<b>10.10%</b>

## SBE-CONSTRUCTION DEMOGRAPHIC DATA

### TOTAL NUMBER OF FIRMS: 4

2 Hispanic-owned  
(6.61% of SBE-C)  
\$12,588,332.50

2 African American-owned  
(4.38% of SBE-C)  
\$8,333,744.74

0 Caucasian-owned  
(0% of SBE-C)

1 Woman-owned  
(0.93% of SBE-C)  
\$1,778,248.74



# SBE-GOODS BREAKDOWN

Subcontractor	Project	Original Contract Amount with Change Order	Amount Paid to Date	Demographic Data
Corcel Corp.	S-884 / S-888	\$3,077,260.51 (1.62%)	\$2,923,130.50 (1.54%)	Hispanic / Male
Lehman Pipe and Supply	S-884 / S-888	\$1,075,156.32 (0.56%)	\$1,102,222.84 (0.58%)	Caucasian / Female

Total \$ contracted  
SBE-G

**\$4,152,416.83**

Total % contracted  
SBE-G

**2.18%**

Total \$ paid-to-date  
SBE-G

**\$4,025,353.34**

Total % paid-to-date  
SBE-G

**2.11%**

## SBE-GOODS DEMOGRAPHIC DATA TOTAL NUMBER OF FIRMS: 2

1 Hispanic-owned  
(1.62% of SBE-G&S)  
\$3,077,260.51

0 African American-owned  
(0% of SBE-G&S)

1 Caucasian-owned  
(0.56% of SBE-G&S)  
\$1,075,156.32

1 Woman-owned  
(0.56% of SBE-G&S)  
\$1,075,156.32

## ISSUE/CONCERN WITH SBEs/SBE PROGRAM

- None at this time.

Thank you!